The gentlest touch of God's finger upon the soul is like the touch of the dawn upon the dark horizon

WEATHER FORECAST FOR FORT WAYNE AND VICINITY.

CLOUDY TONIGHT AND SUNDAY; PROBABLY RAIN.

The Fort Wayne Sentinel

The Sentinel is the Only Evening Newspaper in Fort Wayne Receiving the Associated Press News Dispatches

ESTABLISHED 1833. SATURDAY EVENING, OCTOBER 16, 1915. DAILY, 1 CENT. SATURDAY, 5 CENTS

MANY DEAD IN WRECK

TRAIN PLUNGES INTO A STREAM IN KANSAS

Helpless Passengers Drown When Coach is Submerged in Creek--- Fifteen Dead and Forty Injured.

aKnsas City, Mo., Oct. 16.—At least fifteen persons were killed and many were injured today when motor train No. 579 on the Union Pacific railroad plunged down an embankment near Randolph, Kas.

A washout caused the accident. One of the cars on the train was submerged in Fancy creek, a local stream, and most of the dead were drowned.

This information came to the Union Pacific offices in Kansas City today. The train, which carried two cars, left Manhattan early this morning for Marysville. It carried about seventy-six passengers.

A three-inch rain fell in the vicinity yesterday. The accident occurred near the approach to the bridge over Fancy creek, where the track had been washed away. Both cars plunged down the high embankment, the first car burying itself deep in the stream below.

Teachers Are Victims.

Railroad officials said the train usually carried many traveling men. Today it had as passengers when it left Manhattan a delegation of young women school teachers en route to the Riley county teachers' convention which was to have opened at Randolph today. The accident occurred at 7:50 o'clock this morning. Dr. Louis Atwood, a Topeka physician, was among those killed.

Four Bodies Recovered.

At noon, according to a message from the scene, four bodies had been recovered. Work of rescue then was abandoned until wrecking equipment could lift the coach out of the water. Rescuers had been unable to get into the forward compartment.

It was there the greatest loss of life was believed to have occurred. Dr. Atwood and Alma K. Jellin, of Garrison, Kas., were the only identified dead up to noon. At that hour it was estimated forty persons had been injured.

Abutment Washed Away.

According to a message from Randolph the wreck was caused by the washing out of the abutment of the bridge across Fancy creek. As a result of heavy rains last night the stream was running bank full. The bridge itself did not give way, but when the heavy car struck the embankment it sank end down into nine feet of water and two or three feet of mud. The car stands almost perpendicular. There were two cars to the train but the trailer broke loose and remained standing on the track.

Conductor Warren Knittle, of Manhattan, estimated this afternoon that fifteen persons had been killed. He based his estimate on a count of his tickets. The exact number of victims, he said, could not be determined until all the bodies have been removed from the immersed car.

Des Moines, Iowa, Oct. 16.—Reports received by Union Pacific officials here said that one car on the Pacific motor train which was wrecked near Randolph Kan., early today, contained seventy-two passengers, sixty of whom were drowned when the car went through a bridge.

FAVORS PROHIBITION AND SUFFRAGE AT 101

Rome, N. Y., Oct. 16.—Orville S. Dorman, 101 years old, went to the polling place today and registered. He will vote for prohibition and woman suffrage.

FATALITY PREYED ON AUTO DRIVER'S MIND

Rochester Man Comes in and Admits His Car Killed Logansport Man.

Logansport, Ind., Oct. 16.—Frank Stimson, an automobile race driver, of Rochester, Ind., came to this city today and confessed that it was his car which ran down and fatally wounded Leopold Vanser, a farmer, near here last Sunday. Stimson was in a highly nervous state and said the accident had preyed upon his mind until he decided to give himself up.

It was said the authorities had no clew to the identity of the machine which caused Vanser's death until Stimson appeared. Stimson said he was returning from this city to Rochester after the ball game here last Sunday with a number of friends when his machine struck the man. He said he turned out to avoid another automobile and did not see Vanser until just before the fender struck him.

MAKES WILLOW VALUABLE.

Demand for Artificial Limbs Puts Up Price of Timber.

Martinsburg, W. Va., Oct. 16.—As a result of the big contracts for artificial limbs placed in this country by the allies, acres of yellow willow in this section have become valuable, while heretofore not a dollar had been realized for the wood.

LAST MINUTE NEWS

ALL IN AGREEMENT ON CARRANZA RECOGNITION

Washington, Oct. 16.—Favorable responses were received today from all the governments participating in the conference which decided to recognize General Carranza. Secretary Lansing has called a meeting of the conferees for next Monday to arrange the form of recognition.

Argentina, Bolivia, Uruguay and Guatemala replied yesterday. Today favorable word came from Brazil and Chile.

WILSON AND HIS FIANCEE OFF ON LONG AUTO TRIP

Washington, Oct. 16.—President Wilson, with his fiancee, Mrs. Norman Galt, Miss Helen Woodrow Bones, and the Misses Lucy and Mary Smith, of New Orleans. his cousins, motored today to Harpers Ferry, Va. They took an early start for the trip which is about two hundred miles.

Admit Forgery But Deny Federal Law Violation

A new point was raised Saturday morning by Attorney Frank Emrick, representing Charles Moore and Robert Jones, the two negroes charged with violation of the United States statute regulating the sale of cocaine and other narcotics, at the preliminary hearing before United States Commission T. J. Logan in the federal court. The two defendants admitted forging the name of Dr. Dean Metcalf to secure drugs at the Christen Brothers' drug store, but their attorney declared that inasmuch as they used the drug themselves and did not sell or distribute as the law specifies, they cannot be held for violating the anti-narcotic law passed by congress last December. Commissioner Logan continued the hearing.

Unusual interest is being taken in these cases for the reason that they are the first to be tried in Indiana since the new law went into effect. District Attorney Frank Dailey was unable to be present, and was represented in court by his assistant, Milton W. Mangus.

Williams Bound Over.

Lester H. Williams, 17 years old, of Lagrange, charged with stealing a package containing $59 from the Adams Express company at Lagrange some months ago, was bound over to the federal court under bond of $500, which was immediately furnished. Williams was represented in court by Judge John W. Hana, of Lagrange. A. D. Brosius, of Columbus, Ohio, superintendent of the Adams Express company for this district, was one of the principal witnesses at the hearing. The package containing the money alleged to have been stolen b- young Williams was being shipped from D. A. [illegible] Howard, Pa., to [illegible], Ind.

CLEAN-UP DAY IS CELEBRATED AT LINCOLN SCHOOL.

Clean-up day was celebrated Friday at the new Lincoln school in Washington township, a short distance northwest of Fort Wayne, and scores of farmers and their families came to assist in cleaning up the grounds. The upper picture shows a group of farmers working, while the center one is the wives just after they had "rid the table." In the lower photograph County Agent Clarence Henry is seen fooling the gang. While the rest of the crowd is at work he is stacking bricks on a brick pile in the yard.

RUSSIA WILL NOW FOLLOW

Formal Declaration of War Against Bulgaria Coming Soon.

AWAITS RESPONSE FROM HER ALLIES

German Armies Said to Have Orders to Take Dvinsk at Any Cost.

Today's War News Given in Summary

Russia has not formally declared war on Bulgaria but regards herself in a state of war with that country dating from the time Bulgaria is asserted to have attacked Serbia. The foreign office at Petrograd issued a statement to this effect today adding that the formal declaration waited conclusion of an exchange of telegrams between Russia and her allies.

A special dispatch to Cologne from Athens asserts that the Russian and Italian ministers are preparing to leave Greece.

Russian military officials declare they have learned that German orders are that Dvinsk must be taken at any cost. The Petrograd dispatch carrying this statement adds that the Russian defense of the city is holding firm under attacks of the utmost impetuosity covered by terrific artillery fire.

A German warship has captured the cotton laden Norwegian steamer Tyr, bound from a Norwegian to a Danish port a Stockholm dispatch says. The capture was effected in the Cattegat, between the Danish and Swedish coasts.

Hard fighting has been in progress on the Lorraine front where the French declare they have repulsed several counter attacks by the Germans on trenches which French troops captured yesterday. Repulse of a strong German attack between the Linge and the Schratzmannael in the Vosges also is reported by the Paris war office.

Athens dispatches say 40,000 Bulgarian troops are reported to be attacking a railroad bridge between Valandovo and Hovdovo on the line from Saloniki about 20 miles north of the Greek border.

Petrograd, Oct. 16.—Russia regards herself in a state of war with Bulgaria from the moment the latter country attacked Serbia, according to a statement issued today by the foreign office here. The formal declaration of war is awaiting the conclusion of an exchange of telegrams between Russia and her allies.

With the exception of Dvinsk, on the northern end of the Russian battle front, where fierce artillery [illegible]

(Continued on Page [illegible], Column [illegible].)

SEEK A MYSTERIOUS BLONDE NAMED HAZEL

Murdered Chicago Jeweler Paid Lot of Attention to Married Women.

Chicago, Oct. 16.—A mysterious blonde woman named Hazel is believed by the police to have had something to do with the murder of Harry Phillips, a west side jeweler, whose body was found last night lying at the foot of a flight of steps in the building where he had bachelor apartments. A letter in the hands of the police addressed to Phillips and signed Hazel intimated the writer had a husband named Frank, of whom Phillips might well beware.

Morris Plonsky, step-brother of Phillips, told the police Phillips "paid a lot of attention to married women and was probably killed by some jealous husband or suitor." Phillips is said to have been seen with the woman called Hazel shortly before his death.

Roy Atkinson, elevator boy of the apartments, said he heard a noise in Phillips' rooms last night but thought nothing of it as Phillips often had parties. Two of the eight persons held by the police in connection with their investigation have the first name Hazel.

BIG LOAN CONTRACT SIGNED.

Foreign Commissioners and Morgan Affix Their Signatures.

New York, Oct. 16.—The $500,000,000 Anglo-French credit loan contract was signed late yesterday. Three words, "Reading of Erlagh," from a pen in the hand of Lord Reading, chairman of the Anglo-French commission, bound the British empire to its terms.

France was bound by the signatures of Octave Homberg and Ernest Mallet, her representatives on the commission. Last of all J. P. Morgan affixed his name in behalf of the American syndicate of underwriters. Immediately thereafter four witnesses attested the signatures, among them being Basil B. Blackett, secretary of the commission. The other three were American lawyers who assisted in drawing up the document.

As many prominent bankers as could be crowded into the board room in the Morgan banking house looked on.

JEWS ABANDON CONFERENCE.

Cancel Meeting for Oct. 21 But Will Take Up Problem Later.

New York, Oct. 16.—The Jewish conference which was called in Washington for Oct. 24, has been abandoned and instead there will be a meeting of Jews of various affiliations in New York City on Nov. 21. Under the original call, issued by the American Jewish association the object was to [illegible]

BIG JITNEYS NOW THE TALK

Representative of Detroit Firm is Here Investigating.

WILL REPORT TO CARMEN NEXT WEEK

Report That Several Busses Are Owned by Traction Company Denied.

A representative of the Denby Motor Truck company, of Detroit, Mich., is in the city investigating the advisability of a complete jitney bus service in Fort Wayne. He will make a report to the car men the forepart of the week.

The cars that the Denby company proposes to bring to Fort Wayne are large enough to accommodate twenty-five to thirty people comfortably. Several other propositions are under consideration by the car men.

A meeting of the jitney drivers' union will be held Monday evening, at which time action will be taken regarding the non-union jitneys that have been placed in service during the strike. The union drivers also feel that they should be given the preference in the organization of a company, such as has been proposed by the Federation of Labor. This matter will be threshed out Monday evening.

The charge is also made that many of the jitneys now in service on the streets of Fort Wayne are being operated by the traction company in an effort to discourage the other jitney drivers. A thorough investigatiion was ordered Saturday by the carmen and if the report is found to be true the numbers of these cars will be published broadcast. Traction officials deny most emphatically that they have any jitneys in service.

Large Auto Truck.

An automobile truck large enough to accommodate between twenty-five and thirty people made its appearance on the streets Friday and has been placed in service on the South Wayne street line. The car was brought here from Wabash. Another car equally as large has been leased from the Denby Motor Truck company, of Detroit, and will be put in service in a few days.

Ross F. Lockridge, secretary of the Citizens' League of Indiana, was one of the speakers at the meeting of the car men Friday.

[illegible]

GOVERNOR RALSTON INVITED TO SPEAK

New Lincoln School Building to Be Dedicated November 5.

Governor Samuel M. Ralston will probably be here on Nov. 5 to assist in the dedication of the new Lincoln school building in Washington township. An invitation was extended to the governor Saturday, and his acceptance is confidently expected.

Great preparations are being made for the dedication of the new building and many other prominent speakers besides the governor will be here to participate in the exercises. While the program is not completed it is certain that Charles A. Greathouse, superintendent of public instruction of Indiana, and Lee L. Driver, superintendent of the schools of Randolph county, will be here.

Trustee Leonard Stolte, of Washington township, is desirous of making the dedication of the building a county affair to which every citizen is cordially invited to attend. It may be that County Superintendent D. O. McComb will ask every school in the county be closed for part of the day so that the children and teachers may have an opportunity to attend.

JUSTICE DONE, SAYS VICTIM OF ASSAULT

Newport, Ky., Oct. 16.—After deliberating one hour and twenty-five minutes a jury in Campbell county returned a verdict early today, finding Harry Garrison, 18 years old, a negro, guilty of having attacked Elizabeth White Crowder and fixed the penalty at death. Mrs. Crowder, who lives at Onowata, near the eastern line of Campbell county, was attacked at her home on July 28 last. When the foreman of the jury reported the verdict Mrs. Crowder exclaimed, "Justice has been done."

This is the first time that the death penalty has been ordered in Campbell county since Scott Jackson and Alonzo Whitin, both white, the murderers of Pearl Brya.n whose headless body was found, were given that sentence.

FLEMING A TRUSTEE OF NATIONAL BREWERS

Springfield, Mass., Oct. 16.—Officers as follows were elected by the United States Brewers' association yesterday: President, Gustave Pabst, Milwaukee; first vice president, Louis Schram, Brooklyn; second vice president, August Fitger, Duluth; third vice president, John Gardiner, Philadelphia; Julius Stroh, Detroit; William J. Lemp, St. Louis; Frank Fehr, Louisville; Gustave L. Becker, Ogden; Stephen B. Fleming, Indianapolis, and Simon Fishel, Cleveland, were elected trustees for three years. The convention did not select the city for the next convention, but left the choice to the rustees. The trustees will offer $5,000 as prizes for the best essays on and the most feasible plan for a practical solution of the saloon problem.

FORT WAYNE HUNTER KILLS RARE ANIMAL

Harry F. Kennerk, of the law firm of Somers & Kennerk, has just returned from a hunting trip to the big Kankakee marsh in the western part of the state, bringing with him as one of the trophies of the chase a black squirrel that he shot. The black squirrel shot by Mr. Kennerk is a fine specimen of this animal, which, though now exceedingly rare, once was common enough in the forests of Northern Indiana. Mr. Kennerk has taken the squirrel to Emil Smith, one of the clerks at the police headquarters, who is a skilful taxidermist, and it will be properly mounted.

HELD FOR BIG AUTO INSURANCE SWINDLE

Terre Haute, Ind., Oct. 16.—Jesse Smith, a fugitive from justice, wanted in Chicago, was under arrest here today in connection with what the police declare is an extensive conspiracy to swindle automobile insurance companies. The plan, according to the police, is for an insurance agent to insure a car for practically its full value, the machine is then stolen and shipped to a "fence" at a distant point, where it is sold, the agent of the insurance company claims a small percent when the owner of the [illegible]

WERE WED IN MICHIGAN CITY

Charles Warne and Miss Beulah Youse Married by Prison Chaplain.

GIRL IS BRIDE OF CLEVER SHARPER

Mrs. Youse Home and Almost Prostrated by Anxiety for Daughter.

(Special to The Sentinel.)

Michigan City, Ind., Oct. 16.—Luther Warne, the man wanted in Fort Wayne as Charles L. Warne, alleged swindler and check artist, and Miss Beulah Youse, of that city, were married here Friday morning at the residence of Dr. Phillipson by Rev. O. L. Keplinger, chaplain of the Indiana penitentiary.

None of the local ministers could be found for the hasty ceremony that was desired and Chaplain Keplinger was procured from the prison.

Mrs. Rebecca Youse, mother of the young bride, was present at the ceremony.

Warne made a pretense of being wealthy and related to Chaplain Keplinger that it was his intention of making Michigan City his future home.

Soon after the ceremony the bridal party left the city and it is not known here where they have gone.

MRS. YOUSE HOME AND ANXIOUS.

Wants to Hear from Daughter Beulah —Warne's Arrest Expected.

At her humble boarding house, 250 West Main street, Mrs. Rebecca Youse is now almost prostrated by anxiety over the fate of her daughter Beulah, who was married in Michigan City, Thursday morning by Chaplain O. L. Keplinger, of the Indiana state prison. Her confidence in Warne has been shattered and she now fears that the worst said of him may be true. She awaits with deep anguish the promised word from her daughter.

Mrs. Youse returned at 8:45 o'clock Friday evening over the Pennsylvania railroad, having left her daughter, Beulah, and Warne at the railway station in Gary, Ind., to which place the party went after the marriage ceremony in Michigan City.

In a long conference with Chief of Police Charles Lenz at headquarters, Friday evening, the chief brought from her reluctant lips but mere scraps of the story of the trio who left Fort Wayne Wednesday morning, after Warne had cut a wide swathe for a week in Fort Wayne as a man of vast wealth.

The police here have lines out for Warne's arrest and believe it will be impossible for him to escape long, unless he abandons the young girl who has just become his bride.

Mrs. Youse Now Much Worried.

Mrs. Youse returned to Fort Wayne ni complete ignorance, she declares, of the sensational stir the departure of herself and daughter with Warne had occasioned here. She says that she had seen no Fort Wayne newspaper while away and that not until she arrived in the city Friday evenig did she gain her first information that Warne was not what he represented himself to be, was regarded as a finished crook and that herself and her daughter were the objects of widespread and genuine public sympathy as the victims of a crook.

Late in the day, Saturday, Mrs.

(Continued on Page 14, Column 2.)

MILITARY GUARD AT COUNT OF BALLOTS

Charleston, S. C., Oct. 16.—Of the six men arrested here yesterday in connection with the shooting which took place during the counting of the ballots in the democratic municipal primary, H. J. Brown and E. R. McDonald were still held by the police today, but nor formal charges were brought against them. The others finally were charged with carrying concealed weapons, their cases continued and they were released on bond.

Gov. Manning provided a military guard for the meeting of the democratic city executive committee which was counting the ballots.

APPLE PICKING TO CONTINUE NEXT WEEK

The women who have been picking apples for the needy of the city will continue their work Monday and Tuesday, and a number of farmers having offered their orchards as working grounds since yesterday. Several dozen women are at work with automobiles and [illegible]

10,000 MARCHERS IN A SUFFRAGE PARADE

Thirty Bands to Help Along Boston Enthusiasm for Votes for Women.

Boston, Mass., Oct. 16.—Advocates of the woman suffrage amendment to be voted on in Massachusetts in November were astir early today with final preparations for a spectacular "victory" parade this afternoon, in which 10,000 marchers, according to leaders, were to be in line. Thirty bands were engaged and facing Boston common there had been erected a reviewing stand to be occupied by Miss Alice Stone Blackwell, president of the Massachusetts Suffrage association and others prominently identified with the cause.

A counter demonstration was planned by leaders of the anti-suffrage movement. Along the line of march scores of houses had been decorated in red, the anti-suffrage colors. Red is supposed to indicate their opposition to votes for women. Strict orders had been issued, however, that the suffragist paraders were not to be annoyed, the "red silent" plan of the antis being regarded by them as the more effective demonstration.

COUNT SOUGHT AS SPY WITH U. S. FORT PLANS

New York, Oct. 16.—With the indictment today of Max Lynar, also known as Count Max Lynar Loudon, on a charge of bigamy, United States secret service agents began an investigation of the recent alleged activities of a man who under the name of Lynar is said to have done confidential work in this country last June and July on behalf of the Germans and Austrian governments.

Their investigation embraced a report that detailed plans and sketches of certain fortifications around New York harbor had been sent to Berlin by two secret messengers aboard a steamship which sailed from this port for Rotterdam during July. This steamship was searched at Falmouth, England, it was reported, for the messengers, whose presence aboard had been cabled to the British admiralty, but they were not found.

CALLS HUSBAND BUT FINDS HIM A CORPSE

Going to his room at 5 o'clock Friday afternoon to call him for supper, Mrs. Gabe found that her husband, Joseph Gabe, of New Haven, was a corpse. Mr. Gabe was a well known resident of New Haven and was employed at the Sperry handle factory and was working nights. Death is thought to have been due to a stroke of apoplexy.

He returned home from work early Friday morning and went to bed as usual. Members of the family thought that he was sleeping rather late but did not attempt to arouse him until supper time. Mrs. Gabe went to his room to awaken him and found him dead.

Coroner Kruse went to New Haven Friday evening to conduct an investigation and held an inquest Saturday. The deceased is survived by the widow, three sons and one daughter.

MANY SPEAKERS AT CAMPFIRE MEETING

Members of Henry W. Lawton camp, No. 25, United Spanish War Veterans, enjoyed a campfire meeting and smoker at their hall Friday evening. An address of welcome was delivered by Commander John G. B. Jones. Other speakers were City Judge H. Waveland Kerr, Commander D. L. Beaber, of Lawton-Wayne post, G. A. R.; W. B. Donaldson, of the same post; Captain T. W. Blair, Comrades A. G. Hamm, of Marion, and J. A. Riggens, of Culver; William Hagerty, Milo D. Husselman, of Butler; E. K. Cotton, of Churubusco, and others. John H. Johnson, company G, Twenty-ninth United States infantry, deputy auditor of Allen county, who served three years in the Philippine islands, was obligated.

Wabash Machinist C. A. Bruner was called to Antwerp yesterday by the illness of a relative.

ROGERS
EYESIGHT SPECIALIST
BPFLD. FT. WAYNE OFFICE LIMA
ILL. ANTHONY HOTEL BLDG. OHIO

Need Money

Get It Where You Get Satisfactory Consideration at All Times.

Don't hesitate to call on us. We help you in that private and confidential way, that avoids publicity and which is usually desired. We make this a convenience and an accommodation, not a hardship, and arrange repayment to suit your conditions. Any amount

FROM $5 TO $100

interest 2% with small charge for papers, etc.

Loans on your own note if you are steadily employed or own furniture, a piano or like chattels.

Loans Made in All Towns on Steam or Interurban Roads.

Indiana Loan Co.

211-212 Shoaff Building.
Second Floor.
Established 1895.

Our Great Purchase of Fine Clothing
The Talk of Northern Indiana

Ninety per cent. of clothing merchants bought very light for fall. **THIS STORE,** "The Store That Does Things," saw the "handwriting" and prepared for an immense business. **CLOTHING** is advancing every day. There is very little desirable heavyweight material left on the market. **BUT LIKE GERMANY—WE WERE PREPARED.** We made a purchase of fine hand-tailored Suits and Overcoats that allows us to sell you these fine garments at $2 to $15 less than you can duplicate them in any other store in the state. **WE HAVE** hundreds of exclusive patterns in our line of Suits and Overcoats at **$25.00** that are wonders. Last Saturday we could not wait on all who came. Visit our Neckwear Department tonight.

PATTERSON-FLETCHER CO.
THE STORE THAT DOES THINGS

RUMORED DEATH OF VILLA UNCONFIRMED

Story That Chieftain Had Been Put to Death in Revolt of Own Troops is Brought to El Paso.

El Paso, Texas, Oct. 16.—Reports current here for twelve hours that Gen. Francisco Villa, chief of the convention forces in Mexico, had been arrested by his own men at Casas Grandes, convicted and put to death, could not be confirmed here today. Messages from Gen. Villa, in his private code, were received at Juarez at 4 o'clock yesterday afternoon. The messages related to business with his representatives in Juarez.

The report that Gen. Rudolfo Fierro was dead, received last night, came over the military wires from Casas Grandes. It stated that Fierro had been drowned while fording the river.

A Mexican passenger from Casas Grandes, arriving Thursday night, was said to have brought the first word of Villa's death, but his story became public only late yesterday, when it received a partial confirmation from an American arrival, who said he had been so informed by a railroad employe.

According to the story Villa was killed in a fight when dissatisfaction broke out in the Villa faction. Another story says that he was being tried by a court martial and that the trial was still in progress when the bearer left Casas Grandes. Division in the army resulted, it was said, approximately 7,000 of the 9,000 troops revolting. In a fight that followed, the Mexican said, Villa suffered mortal wounds. The exact nature ofconditions there could not be learned as residents had feared to cross the international bridge. A crowd of persons gathered at the river last night, but little information filtered through.

Removes Notable Leader.

The death of Gen. Feirro, reported last night from Casas Grandes, Mexico, removes from the Villa campaign one of its most notable leaders.

Feirro sprang into prominence at the time of the death of Wm. Benton, a British subject at Juarez, two years ago. Benton's death, which never has been satisfactorily explained, has been laid to Feirro, then Villa's body guard.

During one of Villa's critical battles Feirro in the face of a deadly fire uncoupled a troop train, preventing arrival of reinforcements. This deed was said to have won him his generalship. Later Feirro became notorious as an executioner. One of his exploits, as reported from the battlefield, was the shooting of more than three hundred prisoners. He is reported to have killed them by forming them in a row and as rapidly as his aid could feed his gun, shooting them. However, the story is discredited here. It was hinted that Feirro was the victim of a conspiracy.

It was reported that a plot existed to remove both he and Gen. Urbana from the Villa ranks. Gen Robles, of the Carranza forces, it was said, had refused to take over the Villa army while Urbana and Feirro lived.

GREETING FOR CARRANZA.

Monterey, Mex., Oct. 16.—This city, capital and metropolis of the state of Nuevo Leon, greeted Gen. Carranza, who with a large party of military and political leaders is making a tour of northern Mexico. Carranza was entertained by the civil authorities. An open air carnival was given here tonight in his honor. Gen. Carranza will visit Saltillo before moving west to Torreon.

LUECKE ENTERTAINS AUTO CLUB OFFICERS

President Martin H. Luecke entertained at luncheon Friday at the Commercial club the officers and directors of the Allen County Automobile association. The feature of the meeting was an address by M. W. Nobelet, representing the Hoosier State Automobile association, urging the members of the local association to join in the movement to effect reforms that are advocated by autoists. Those at the luncheon were: William M. Griffin, Van B. Perrine, Postmaster E. C. Miller, Charles L. Biederwolf, J. Herman Bueter, Frank Bohn, Dr. E. W. Dodez, A. L. Randall, Dr. E. A. Crull, Louis Ohnhaus and Emmett Martin.

PRESIDENT WILSON OFFICIATING AT ARLINGTON MEMORIAL CEREMONY.

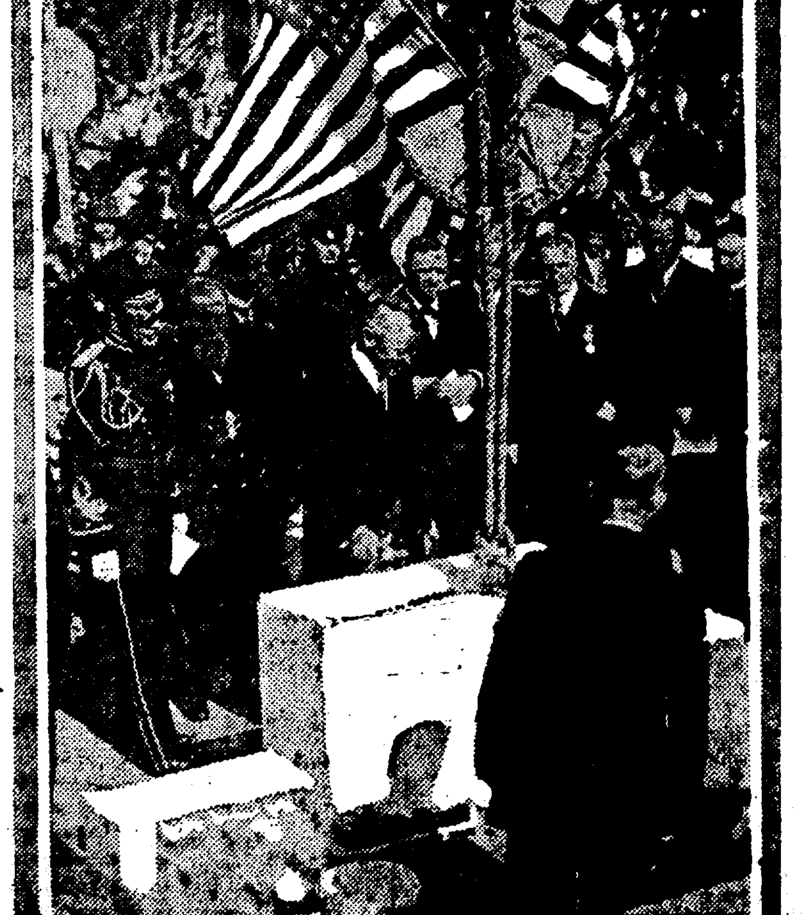

President Wilson is seen in this picture officiating at the corner stone laying exercises at the huge memorial amphitheater now being built in Arlington national cemetery as a tribute to the heroes of the civil war. Around him are officers of the G. A. R., Col. W. W. Harts, U. S. A., and Secretary of the Navy Josephus Daniels.

LAYING KEEL OF MIGHTIEST U. S. WARSHIP CALIFORNIA.

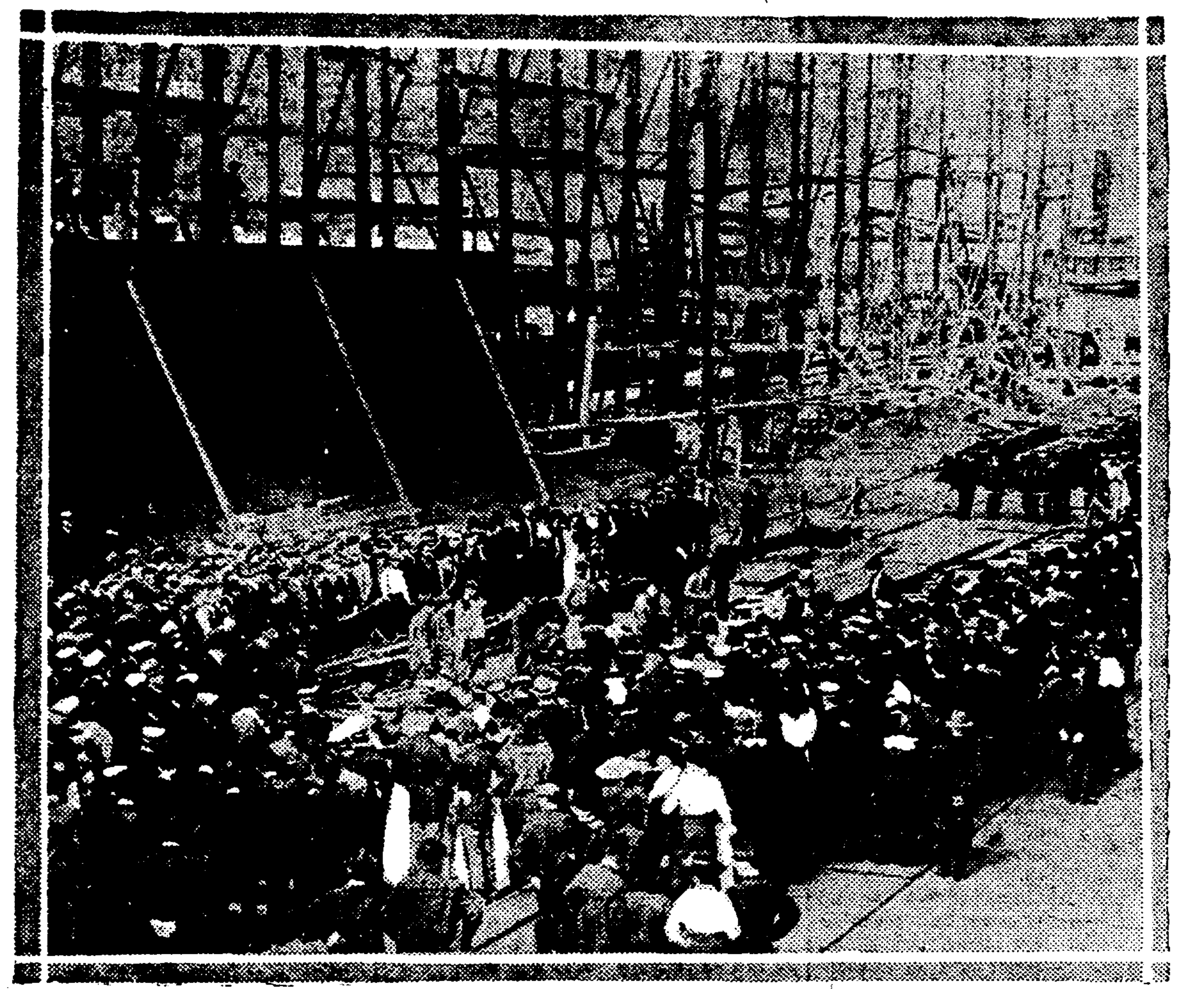

In the presence of a great throng the keel of the oil burning turbine engine battleship California was laid with impressive ceremonies at the Brooklyn navy yard.

HARD FIGHTING ON FRONT IN LORRAINE

Paris, Oct. 16.—French forces have repulsed several counter attacks in the Lorraine district against trenches occupied by them yesterday, according to the official statement issued by the French war office today. The text of the communication follows:

"We repulsed last night in Lorraine several counter attacks against the trenches which we occupied yesterday to the north of Reillon. In the course of these engagements we took 100 prisoners.

"In the Vosges the enemy undertook, shortly after midnight, an attack in force between the Linge and the Schratzmannel. This was preceded by a severe bombardment and accompanied by a curtain of fire directed at our second lines and our communicating trenches. This attack was completely repulsed by us.

"There has been nothing to report from the remainder of the front since the issuing of the communication of last night.

TERRIFIC ATTACK ON BRIDGE.

Forty Thousand Bulgarian Troops Assail Serbian Point.

Athens, Oct. 15.—(Via Paris, Oct. 16.)—Forty thousand Bulgarian troops with artillery, are reported to have begun an attack on the Iturda bridge between Valandovo, on the railroad running from Saloniki into Serbia, and Hodovo. The point of attack is about 20 miles north of the Greek border. The Bulgarians apparently are attempting to cut railway communication and prevent the entente allies from forwarding troops and supplies for the assistance of the Serbians.

Light houses on the Bulgarian coast have been extinguished. Entrance to the port of Dedaghatch, Bulgaria's principal port on the Aegean sea has been forbidden except in the day time, when a pilot is required. All Bulgarian ports are said to have been mined.

REFUGEES IN PITIABLE PLIGHT.

London, Oct. 16.—Scarcity of food and the arrival of great numbers of Serbian refugees have resulted in pitiable conditions in Greek Macedonia says a dispatch received by Reuters Telegram company today, from Athens. As the Serbian government is urging all the women and children in Serbian Macedonia to emigrate even greater numbers are expected and it seems impossible at present to make provision for these.

The Greek government the message says already is caring for hundreds of thousands of refugees from Turkey and, embarrassed by a high mobilization expenditure it is looking for foreign assistance to prevent the threatening famine and disease.

EIGHT MEMBERS ATTEND.

Annual Reunion of Twenty-Third Indiana Battery Is Held.

Eight survivors of the Twenty-third Indiana battery attended the twenty-ninth annual reunion of the famous command Friday at the home of Sergeant Charles M. Gillette, 822 Lake avenue. Those present who had served in the battery were: Anson Miller, Milan Center; Frederick Battron, Milan Center; Edward L. Miller, Hicksville, O.; Levi Craig, Huntington; Alfred Kesler, Auburn; M. Rupert, Spencerville, and W. J. Bright and Charles M. Gillette, Fort Wayne.

Mr. Gillette, the host, was re-elected president and Levi Craig, of Huntington, secretary. Among the guests present were M. M. Thompson, of the Eighty-eighth Indiana regiment; Ambrose Miller, same regiment, and Judge S. M. Hench, One Hundred and Twenty-eighth Pennsylvania and Eighty-third Indiana volunteer infantry. Mrs. Rundall, of Antwerp, and Miss Barbara H. Paul, of Huntington, were also present.

ANOTHER AT PITTSBURG.

Pittsburg, Pa., Oct. 16.—More than 5,000 women supporters of the suffrage amendment which will be voted on in Pennsylvania next month were expected to participate in a parade here this afternoon, headed by Mrs. Frank M. Roessing, president of the Pennsylvania woman suffrage party and Miss Hannah J. Patterson, chairman. Those in charge of the parade declare that at least 200 men will also march.

M'COMB NAMED FOR TWELFTH DISTRICT

David O. McComb, superintendent of the schools of Allen county, has been appointed a member of the rural school division of the centennial celebration in Indiana in 1916, representing the Twelfth congressional district.

Mr. CcComb's duties will be to take general charge of the work in this district so far as the rural schools are concerned and encourage the movement in every way possible.

WINONA SALE NOV. 4.

Warsaw, Ind., Oct. 16.—The sale of the assets of the Winona assembly will be held in the chapel of Westminster building on Thursday, Nov. 4, beginning at 9 o'clock in the morning and continuing from day to day until the property is disposed of. Arrangements have been completed for a settlement with the creditors of the assembly, the plan being about identical with that stated by the former management before the sale of the property by the receiver to O. E. Excell for $100,000. The Winona property has been reappraised at $756,960, which amount equals the total claims filed.

For a nice eating 5c Bread, try Haf-Tato Loaf. Your dealer can serve you.

When You Think of Glasses
THINK OF
MEIGS
EYESIGHT SPECIALIST
1012 Calhoun St. Lyric Theatre Bldg.
Fort Wayne's Largest Optical House

LOANS ON DIAMONDS
$50 ONE MONTH, $1.50
All security kept in burglar proof vaults.
CALL ON
FORT WAYNE LOAN CO.,
Room 3, 706 Calhoun. Phone 833.
Above [illegible] 5 & 10c Store.

DECATUR NEWS.

Decatur, Ind., Oct. 16.—Cal Myers came from Hammond to attend the funeral of his foster father, Daniel W. Myers.

Mrs. Edith Dicer is nursing Mrs. Katherine Closs, of Third street, who is very ill of erysipelas.

Mr. and Mrs. Rudolph Steury and children, of Monroe, went to Fort Wayne.

John C. Cowans, of St. Mary's township, was a business visitor here.

Mrs. John Wolford, of Monmouth, who has been ill of asthma and complications, is somewhat better.

Mrs. Ackman, of Indianapolis, and Mrs. Stolte, of Fort Wayne, were guests of the Rev. Stolte family.

Mrs. Schneble, of Louisville, Ky., and her son-in-law, Fred Bloemker, of Magley, went to Fort Wayne to call on Mrs. Bloemker, who was operated upon for gallstones.

Miss Bertha Kintz went to Fort Wayne for a visit with Miss Dorothy Reiling over Sunday.

Charles Magley, who had his eye poisoned when a bug flew into it, is getting better. The eye has been exceedingly painful for two weeks.

Miss Margaret Dorwin, superintendent of the schools at Oxford, O.; Mrs. John Walters, of Delaware, O., and Rev. and Mrs. Jay Dorwin, of South Bend, Wash., are here at the bedside of their mother, Mrs. Belinda Dorwin, who is at the point of death of lung trouble.

Miss Mary Winans, a trained nurse of Fort Wayne, who visited here with her parents, left today for Findlay, O., for a visit with her brother, John Winans.

Mr. and Mrs. A. P. Harper, Mrs. Clara Harper and Mrs. Rebecca Morrow and daughter Rhoda, of LaFontaine, will spend Sunday here with the C. E. Bell family.

"Uncle" Ben Fledderjohann, of New Bremen, O., is here visiting with his nephew, W. H. Fledderjohann, and family.

Mr. and Mrs. J. W. Tyndall attended the Madame Schumann-Heink concert at Fort Wayne.

Allen County Agent Henry came down and with Adams County Agent Hutchins conducted a meeting in school district 7, Root township, last evening. Allen County Agent Henry gave a history of the several hog cholera cases in Allen county.

Miss Naomi Dugan went to Winchester to spend the week-end with Miss Hazel Ruby. She went to attend the Tri Kappa matinee dance and dinner.

Miss Flora Fledderjohann went to Fort Wayne to be the guest of Mrs. Walter Weimer. Mrs. Weimer was formerly Miss Huldah Loser.

Mr. and Mrs. S. B. Wood, of Willshire, O., changed cars here en route to Fort Wayne.

Mrs. Amos Fisher went to Fort Wayne to spend last night with her sister, Mrs. Minnie Lewton, who has been quite ill.

Miss Emma McCurdy, who visited at Ohio City, changed cars here en route to Fort Wayne.

Mrs. F. Stolte returned to Fort Wayne after a visit here with the Rev. Stolte family.

OFFICERS INSTALLED

Officers recently elected by the Junior Order of Moose were installed Friday evening. The officers are: Dictator, A. Deutschel; past dictator, H. Menze; vice dictator, G. Ramsey; prelate, F. Krudrop; treasurer, F. Ramsey; sergeant-at-arms, J. Schonle; inner guard, Arnold Lee; outer guard, C. DeVaux; trustees, J. J. Hoffman, Earl Gebert; secretary, Earl Crayton; governor, Gustav Lindeman.

$4.00
New Universities Dictionary
COUPON
Presented by the
Fort Wayne Sentinel
Three Coupons Secure the Dictionary
98c

How to Get It
For the Mere Nominal Cost of Manufacture and Distribution
3 Coupons and 98c
secure this NEW authentic Dictionary, bound in real flexible leather, illustrated with full pages in color and duotone 1300 pages.

Present or mail to this paper three coupons like the above with ninety-eight cents to cover cost of handling, packing, clerk hire, etc.

MAIL ORDERS WILL BE FILLED

Add for Postage:
Up to 150 miles... .07
Up to 300 miles... .10
Up to 600 miles... .15
Up to 1000 miles. .20
For greater distances ask postmaster rate for 3 lbs.

25 DICTIONARIES IN ONE
All Dictionaries published previous to this year are out of date

WOMEN! TRY IT! SAVE 5 DOLLARS

Says gasoline and solvite in wash boiler dry cleans everything.

Every dry clean at home? Well, it's so easy, inexpensive and the results so pleasing you'll be surprised. Any woman can clean and renew the brightness of ribbons, silks, satins, laces, yokes, silk shirtwaists, kid gloves and shoes, furs, neckties, children's coats, suits, caps, swiss, lawn, organdy and chiffon dresses, fancy vests, veils, woolen garments, network, draperies, rugs, in fact, any and everything that would be ruined with soap and water.

Get two ounces of solvite at any drug store and put it in two gallons of gasoline, where it quickly dissolves. Then put in the goods to be cleaned, rub a little and out they come looking as bright and fresh as new. You will find nothing fades, shrinks or wrinkles, requiring no pressing.

Any woman can do five dollars' worth of home dry cleaning in a few moments and you can't make a mistake. Your grocer or any garage will supply the gasoline and the drug store will sell you two ounces of solvite which is simply a gasoline ... Then a wash boiler or large dish pan complete your dry-cleaning ...—Advertisement.

4%

PAID ON SAVINGS

"A bank account is not a thing of beauty, but it is a very present help in time of trouble. A bank account is an insulation between misfortune and hunger, between no work and no shoes, and between old age and the poorhouse." — George Fitch, Humorist.

By saving ten cents a day and depositing it at 4% compound interest with this bank you will accumulate $445 in ten years. Twenty-five cents a day at the same rate means $1,125 in ten years. We will furnish a Pocket Savings bank into which you can drop nickels and dimes.

THE FIRST NATIONAL BANK FORT WAYNE

UNDERTAKERS.

Mungovan & Ryan
Undertakers
1908-1910 Calhoun St.
PRIVATE CHAPEL
Phone 6649.

SCHONE & ANKENBRUCK
UNDERTAKERS
PHONE
HOME 377
BELL ...
COR. BERRY & BARR STREETS

KLAEHN & MELCHING
UNDERTAKARS & EMBALMERS
221-223 E. Washington Boulevard
Office—Home Phone 228.
Best of Service at Reasonable Prices
MOTOR AMBULANCE

GETZ & CAHILL
UNDERTAKERS
1031 Calhoun Street
Open Day and Night
Both Phones 69

J. C. Peltier & Son
UNDERTAKERS
Both Phone No. 25
117 WEST WAYNE STREET.

F. H. Scheumann & Son
Undertakers
— and —
Embalmers
339 E. Lewis St. Phone 900

NEWS OF FORT WAYNE'S NEIGHBORS

THREE COUPLES WED FIFTY YEARS

DeKalb County Neighbors for Over Half a Century Will Together Celebrate Golden Jubilee.

Auburn, Ind., Oct. 16.—On October 30, fifty-one years ago, Mr. and Mrs. C. Breebill, residing north of Waterloo, were married. Present at the wedding were two young couples who are now Rev. and Mrs. I. M. Thomas, of Auburn, and Mr. and Mrs. C. C. Buss, living northwest of Auburn. Just one year later less one day, the wedding of Mr. and Mrs. Thomas was solemnized, and the following spring on March 14, Mr. and Mrs. C. C. Buss were married. One year ago the golden wedding anniversary of the first named couple was celebrated with the two couples who had attended their wedding fifty years before as honor guests. This year, on October 29, Mr. and Mrs. Thomas will have lived their fifty years of wedded life together and a quiet celebration in honor of the event is being planned. As the plans are at this time only a few invited guests will spend the day with them, the number being limited because of the health of the esteemed couple not permitting a more elaborate celebration. The three couples will, however, celebrate together their golden wedding, and it is hoped that on March 14 next year they may again join in celebrating the golden wedding anniversary of Mr. and Mrs. Buss.

DIVIDE FORMER TOWN OF ALTONA

Garrett, Ind., Oct. 16.—The town of Altona, which became last week a part of the city of Garrett, will be divided between the first and second wards.

That portion north of Harris street which is in line with King street, will be added to the first ward and that part south of Harris street will be added to the second ward. Thus most of the suburb will be included in the first ward, which is represented in the council by Isaac Whirledge. A. G. Houser is the second ward councilman. People in Altona already are asking for an extension of the electric lines, so they may have service in their residences.

DEATH OF HUNTINGTON MAN.

Huntington, Ind., Oct. 16.—Details of the accident in which Frank E. Ager of this city, was electrocuted in Delray, Mich., Wednesday, were received in Huntington yesterday. At the time of his death, Mr. Ager was changing an electrical connection on an air testing apparatus in the Oakwood yards. Through some mischance the connection was carrying a heavier charge than that designed for it. As soon as the man touched the wires he was stricken to the ground unconscious. Railroad officials rushed him to Detroit, where attempts were made to revive him with a pulmoter, all attempts failing, however.

ALLEN COUNTY AGENT TO AID.

Decatur, Ind., Oct. 16.—Hog cholera has again broken out, north of Decatur in Root township, and a dozen herds on different farms in the vicinity are affected. A fight to eradicate the disease has already been begun and this evening a meeting will be held in the school house in district number seven in Root township to discuss ways and means for the accomplishment of this end. County Agent Hutchins has called to his assistance in the work, Agent Henry, of Allen county, and both gentlemen will be present at the meeting to discuss with the farmers the best means of battling with the disease.

An Old, Family Cough Remedy, Home-Made

Easily Prepared—Costs Very Little, but Is Prompt, Sure and Effective

By making this pint of old-time cough syrup at home you not only save about $2, as compared with the ready-made kind, but you will also have a much more prompt and positive remedy in every way. It overcomes the usual coughs, throat and chest colds in 24 hours—relieves even whooping cough quickly—and is excellent, too, for bronchitis, bronchial asthma, hoarseness and spasmodic croup.

Get from any drug store 2½ ounces of Pinex (50 cents worth), pour it into a pint bottle and fill the bottle with plain granulated sugar syrup. Full directions with Pinex. Keeps perfectly and tastes good.

You can feel this take hold of a cough or cold in a way that means business. It quickly loosens the dry, hoarse or painful cough and heals the inflamed membranes. It also has a remarkable effect in overcoming the persistent loose cough by stopping the formation of phlegm in the throat and bronchial tubes.

The effect of Pine on the membranes is known by almost every one. Pinex is a most valuable concentrated compound of genuine Norway pine extract combined with guaiacol and other natural healing pine elements.

There are many worthless imitations of this famous mixture. To avoid disappointment, ask your druggist for "2½ ounces of Pinex," and do not accept anything else.

A guarantee of absolute satisfaction or money promptly refunded, goes with this preparation. The Pinex Co., Ft. Wayne, Ind.

Automobile Owners

Radiators repaired and overhauled and tested by the new air process. We repair and overhaul all makes of cars. All work guaranteed. Frames and axles straightened. New pistons and gears of all kinds made to order. Reboring of cylinders.

Ft. Wayne Foundry & Machine Co.

Cor. Superior & Harrison Sts.
Home Phone—Shop, 673; Office, 392.
Bell Phone—Office, 82.

WAR LOSSES THE DEATH OF HIM.

Hartford City, Ind., Oct. 16.—Worrying over investments which he had in Belgium and which are probably total losses because of the war, August Lardnois, a Belgian, died yesterday at the home of his daughter, Mrs. Felix Wallot, on the southside. He is survived by his daughter, Mrs. Felix Wallot, at whose home he passed away; one sister, Mrs. Mary Fere, in Dampremey, Belgium; Mrs. Bertha Gillis, a granddaughter, living in this city, and also three great-grandchildren, who are Edgar, Felix and Lillian Gillis.

LEVI PLATTNER ABLE TO BE UP.

Columbia City, Ind., Oct. 16.—Levi E. Plattner, who was terribly injured on the 10th of July two miles south of South Whitley on the Claysville pike when Carl Bowdy, who lost his life, crashed into the Plattner automobile with an Empire roadster, was in the city Friday for the first time since the date of the accident. Mr. Plattner had a very serious time of it and for a long time it was a question whether he would survive the injuries. He sustained several broken ribs and was bruised and crushed terribly.

FREED IN TEN MINUTES BY JURY

Portland, Ind., Oct. 16.—Fred Nelson, charged with perjury, was acquitted by a jury in the circuit court, after only ten minutes' deliberation. Nelson testified in a recent trial of a profanity charge against Harry Antles that the latter did not use profane language in an argument with Dick Moody. Witnesses today stated that Nelson was standing within a few feet of where the argument took place and that Antles, who was convicted of the charge tried against him, did use profanity.

ONCE LIVED IN MONTPELIER.

Montpelier, Ind., Oct. 16.—W. R. Thurston, who died this week at Haketown, Ind., was well known in this city. He was one of the first men to have charge of the lical electric light plant. After working here for some time he went to Bluffton, where he was employed for a time, later going to the northern part of the state, where he accepted a position in the electrical department of the Chicago & Erie railroad.

MAY LOSE HIS RIGHT LEG.

Bluffton, Ind., Oct. 16.—The condition of Emil Egley, who was injured three weeks ago Tuesday when he was kicked by a horse, is some improved according to the physician's report. However, it is believed that the right leg will have to be amputated just below the knee. Dry gangrene has set in and it is believed the amputation will be necessary to save his life. As to whether or not amputation will be made will be decided upon Monday.

WOUND CAUSES BLOOD POISON.

Columbia City, Ind., Oct. 16.—Sherman Kneller, of Washington township, who cut his right wrist Monday morning on a corn cutter, is undergoing some trouble at present with the wrist. Tuesday mornin the arm began to swell and a few hours later it was paining him at the elbow. He called Dr. Souder again and upon arrival the doctor found that blood poison had set in.

SAYS WIFE DESERTED HIM.

Warsaw, Ind., Oct. 16.—Claiming that his wife left him five years ago, Clyde Lenwell, who resides near Piercetin, has filed suit in the circuit court for a divorce from Lillian Lenwell. The plaintiff charges that after they moved to Minneapolis his wife associated with other men and bore the reputation of being an immoral character. The marriage of the couple took place in Indianapolis Feb. 2, 1904.

CONVOY'S BOOSTER DAY.

Convoy, Ohio, Oct. 16.—The Convoy business men, at a meeting last Tuesday evening, started a project for a Booster Day for Convoy, to be held Saturday, October 23rd. One of the biggest days in the history of the town is expected, and people will be here from 20 miles around. Five thousand large circulars will be distributed next week, giving full particulars.

JUDGE EICHHORN IN OWN COURT.

Bluffton, Ind., Oct. 16.—Judge W. H. Eichhorn, who has been conducting the trial of Mayor Joseph E. Bell, in Indianapolis, for the past five weeks, arrived home Thursday evening, and Friday looked after business of his own court here, which during most of the term has been in charge of special judges.

CHARGE WOMAN WITH FORGERY.

Hartford City, Ind., Oct. 16.—Lightning Liz, whose correct name is Ida Dangerfield, was arrested on a warrant issued on a grand jury indictment charging her with forgery. Her father, F. M. Carter, of Wells county, went on her bond in the sum of $1,000, together wit ha Montpelier man.

TEACHERS TO GO TO STATE MEET.

Montpelier, Ind., Oct. 16—The teachers of the city schools will attend the sixty-second annual session of the Indiana State Teachers' association, which will be held at Indianapolis, October 27 to 30. The teachers of most of the townships of the county will also attend.

OSSIAN NEWS.

Ossian, Ind., Oct. 16.—Mrs. L. W. Kemper and sons, Leroy and Robert, of Freemont, arrived in Ossian Thursday evening for a visit with Mrs. Kemper's parents, Mr. and Mrs. Robert ...

RID STOMACH OF GASES, SOURNESS, AND INDIGESTION

"Pape's Diapepsin" ends all stomach distress in five minutes.

You don't want a slow remedy when your stomach is bad—or an uncertain one—or a harmful one—your stomach is too valuable; you mustn't injure it with drastic drugs.

Pape's Diapepsin is noted for its speed in giving relief; its harmlessness; its certain unfailing action in regulating sick, sour, gassy stomachs. Its millions of cures in indigestion, dyspepsia, gastritis and other stomach trouble has made it famous the world over.

Keep this perfect stomach doctor in your home—keep it handy—get a large fifty-cent case from any drug store and then if anyone should eat something which doesn't agree with them; if what they eat lays like lead, ferments and sours and forms gas; causes headache, dizziness and nausea; eructations of acid and undigested food—remember as soon as Pape's Diapepsin comes in contact with the stomach all such distress vanishes. Its promptness, certainty and ease in overcoming the worst stomach disorders is a revelation to those who try it.—Advertisement.

The S. P. C. Square club met Thursday night at the home of Mrs. Carl Wilson and made arrangements for a masquerade party to be given Friday evening, October 29th at the home of Mrs. Ernest Vanandu.

Mrs. Dora Hoover and daughter, Mrs. Clyde Hanna, visited Thursday in Fort Wayne.

The marriage of Miss Pet Baumgartner, daughter of Mr. and Mrs. David Baumgartner, living near Bethel, to George Bushee, son of Mr. and Mrs. Frank Bushee, of Ossian, took place Thursday evening at the home of the bride's parents. Rev. Mr. Sherell, pastor of the Zanesville U. B. church, officiated and only the immediate members of both families were present.

Mrs. Frank Quackenbush returned today from Roanoke, where she has been visiting a few days with her daughter and son-in-law, Mr. and Mrs. Leo McNeal.

Mr. and Mrs. Ross Hardin returned yesterday to their home in Flatrock, Ill., after a pleasant wedding visit in the home of Mr. Hardin's sister and brother-in-law, Dr. and Mrs. E. W. Dyar.

The young people's class of the Hebron church, taught by Mrs. Charles Snarr, was most royally entertained Thursday evening by the young people's class of the Poe M. E. church. An interesting program was given, followed by a good social time and a splendid supper. Those attending were Misses Beatrice Clark, Mabel McNeal, Ethel Niblick, Marguerite Snarr, Wilma Snarr, Messrs. Earl McNeal, Carl Cutter, Floyd Clark, John Sherrer, Graydon Clark and Mr. and Mrs. Charles Snarr, of the Hebron class, and Misses Erma Comer, Irene Deel, Cleona Valentine, Cora Myers, Jennie Thompson, Wildis Deel, Ethel Daughn, Florence Sherrer, Helen Frink and Miss Westlake and Messrs. Wilson Snyder, Glen Westlake, Orvil Snarr, Gay Hadley, Hal Comer, Wayne Smith, Denver Comer, John and Amel Beck, Roy Emerick, Hartman Deel and Okla and Earl Sherrer.

Miss Ruby Middaugh, daughter of Mr. and Mrs. Sidney Middaugh, and Curtis James Clark, son of Mrs. Henry Clark, went to Waterloo, where they were married on Thursday by Rev. M. Beauchamp.

Miss Grace Jane Isnogle, daughter of Mr. and Mrs. Charles Isnogle, was married Thursday to Guy R. Parkinson, son of Mr. and Mrs. D. G. Parkinson, of Prospect.

Mr. and Mrs. Warren McKee, Mr. and Mrs. Edward McKee, son Howard, and Paul McKee, of Sheldon, were guests Thursday evening of Mr. and Mrs. John Rice.

Mrs. W. W. Fryback and Mrs. G. G. Koons visited in Fort Wayne yesterday.

Dr. and Mrs. E. W. Dyar spent yesterday with Fort Wayne friends.

C. O. Rider has returned from a pleasant visit at Mansfield, Ohio. While there he visited relatives and spent some time with friends at Bucyrus, O.

Mrs. T. B. Hunter returned Thursday evening from a two days' visit in Bluffton with Mrs. O. E. Lesh.

Dr. and Mrs. Miles N. Newman have returned home from a three weeks' eastern trip, stopping at Washington, D. C. and visitiing with Mr. and Mrs. W. D. Manners, of Norfolk, Va.

ANTWERP NEWS.

Antwerp, Ohio, Oct. 16.—Mrs. Rachel Johnson arrived home Thursday from a visit to different points in central Ohio, among the places visited being Troy, where she was the guest for a few days of Mr. and Mrs. John Barnhart and family, former residents of this place.

Mrs. John Hughes, of Emmett, O., was a visitor at this place Thursday, where she spent the day, the guest of her daughter, Mrs. Pearl Longberry and family.

O. E. Leinard, of Paulding, was an Antwerp visitor one day this week, the guest of James Sexton and family.

Miss Mabel Rodgers, who has been visiting in this vicinity the past couple of weeks, the guest of her uncle, John Rodgers and family, out at the farm home north of town, departed for her home at Clyde, Mich., Thursday.

Frank Wetley with a force of men was busy Thursday unloading a big 60-horse power tractor, the same to be used on his 300-acre farm southwest of town.

Edward Zuber was a passenger to Defiance Thursday, where he spent the day, the guest of his sister, Mrs. A. V. Grochelle and family.

Warren Jump sojourned at Fort Wayne, Friday, where he attended a reunion of his old company, the 23rd. Indiana battery, which was held on this date.

William Jordan went to Fort Wayne Friday, where he will visit a few days, being the guest of his sister, Mrs. Alex Baker and family, and other relatives.

Bruce Ely, one of our North Main street grocerymen, was transacting business in the Summit City Thursday.

Garrett Dudgeon, of Grover Hill, is in a fair way to "crop" the Richard K. Fox diamond studded medal for raising the biggest head of cabbage this season. Dud has the goods so far, as the one he raised tipped the scales at 15½ pounds after it was trimmed down to a cooking condition.

Carl Smith and family are moving into their new bungalow this week, where they will enjoy all the comforts accorded those having a modern home.

Dey Ayers arrived home one day lately from Columbus, O., bringing back with him an appointment as superintendent of the northern division of the Miami & Erie canal. Peter Seibel has been holding down this position for several years. Mr. Ayers will assume his new duties Oct. 20th.

MINISTER GIVES TESTIMONY.

The Rev. C. M. Knighton, Havanna, Fla., writes: "For three months I suffered intense pain in kidneys and back, which at times laid me up entirely. I read of Foley Kidney Pills and after trying various remedies without result I decided to try the Foley treatment. I was relieved almost with the first dose and it is a fact that I used only 1½ bottles when all of the pains disappeared. I am 55 years of age and now feel like a young man again." Dreier Drug Co.—Advertisement.

PAIN GONE! RUB SORE, RHEUMATIC ACHING JOINTS

Rub pain away with a small trial bottle of old, penetrating "St. Jacob's Oil."

Stop "dosing" Rheumatism.

It's pain only; not one case in fifty requires internal treatment. Rub soothing, penetrating "St. Jacobs Oil" right on the "tender spot," and by the time you say "Jack Robinson—out comes the rheumatic pain and distress. "St. Jacobs Oil" is a harmless rheumatism liniment which never disappoints and doesn't burn the skin. It takes pain, soreness and stiffness from aching joints, muscles and bones; stops sciatica, lumbago, backache and neuralgia.

Limber up! Get a small trial bottle of old-time, honest "St. Jacobs Oil" from any drug store, and in a moment, you'll be free from pains, aches and stiffness. Don't suffer! Rub rheumatism away.—Advertisement.

SPENCERVILLE NEWS.

Spencerville, Ind., Oct. 16.—Mr. and Mrs. John Bair spent Sunday at Cedarville visiting the latter's brother, Elsworth Paff, who is in very poor health at this writing.

Mr. and Mrs. William Valliere, of Harlan, were Sunday guests of J. C. Valliere and family.

Mrs. D. D. Metcalf returned home last week from Fort Wayne, where she had been taking treatment of Drs. Beal and Metcalf.

Miss Gladys Gloyd left last week for Auburn, where she will assist in the home of Rev. Thornburg and family.

Mr. and Mrs. John Benninghoff and ...

CADESSIA GROTTO, MYSTIC ORDER OF VEILED PROPHETS TO HAVE CEREMONIAL WEDNESDAY NIGHT.

DR. C. L. BAIRD,
Monarch.

GEORGE L. BLAKESLEY,
Chief Justice.

HARRY M. WILLIAMS,
Master of Ceremonies.

LOREN P. SANDERS,
Venerable Prophet.

ROBERT J. GASKILL,
Secretary.

NOAH EGLEY,
Treasurer.

Cadessia grotto, No. 50, Mystic Order of Veiled Prophets of the Enchanted Realm, will give its third ceremonial of initiation at the Majestic theater, Wednesday evening, October 22, at which time a large class of candidates will be invested with the order. Preceding the ceremonial there will be a banquet for the Fort Wayne and visiting prophets. A considerable number from outside are expected and one of the supreme officers of the order will be here to honor the occasion and assist in welcoming the new prophets to the realm.

The Mystic Order of Veiled Prophets of the Enchanted eRalm is an organization to which only Masons of the third or higher degrees are eligible. It is fraternal and social in its tenets and purposes and has gained a great popularity wherever it has been instituted. Cadessia grotto was started less than a year ago. It has now almost two hundred members who are affiliated with Fort Wayne Masonic lodges or those of near by lodges. The Order of Veiled Prophets is a quarter century old and it is better known in the east than in the west, though during the past year or two its spread over the country has been rapid and its growth remarkable.

The present elective officers of Cadessia grotto are: Monarch, Dr. Cary L. Baird; chief justice, George L. Blakesley; master of ceremonies, Harry M. Williams; venerable prophet, Loren P. Sanders; secretary, Robert J. Gaskill; treasurer, Noah Egley.

Mr. and Mrs. Charles Haifley were Sunday guests of the latter's parents, Mr. and Mrs. Merton Johnson, of Concord.

Mr. and Mrs. Samuel Cole returned home Monday after spending several weeks visiting Frank Sherer, of Fort Wayne, and William Armstrong and families, of Huntertown.

Charles Wann, wife and children and Mrs. Farver, of Antwerp, were Sunday guests at the home of Mr. and Mrs. Charles Gibbons.

Born, to Mr. and Mrs. Kent Provines, of Jackson township, on Saturday—a son.

Mr. and Mrs. John Benninghoff and son Golden were Thursday business callers at Hicksville.

Mrs. Myrtle Beams, Mrs. S. H. Maurer, Mrs. Flossie Rhoades and Mrs. Florence Buchanan, of St. Joe, were Thursday visitors at Auburn.

FOR SALE—Span of matched mules, seven years old; gentle; weigh about 2,000 lbs. Inquire Perfection Biscuit Co. 15-21

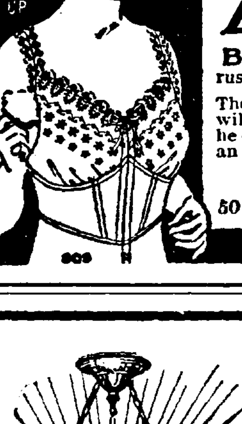

The Secret of a Good Figure often lies in the brassiere. Hundreds of thousands of women wear the Bien-Jolie Brassiere for the reason that they regard it as necessary as a corset. It supports the bust and back and gives the figure the youthful outline fashion decrees.

BIEN JOLIE (BE-AN JO-LEE) BRASSIERES are the daintiest, most serviceable garments imaginable. Only the best of materials are used—for instance, "Walohn", a flexible boning of great durability—absolutely rustless—permitting laundering without removal.

They come in all styles, and your local Dry Goods dealer will show them to you on request. If he does not carry them, he can easily get them for you by writing to us. Send for an illustrated booklet showing styles that are in high favor.

BENJAMIN & JOHNES
50 Warren Street Newark, N. J.

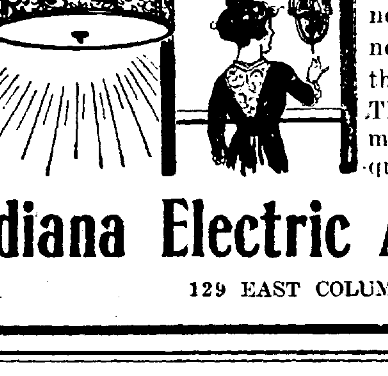

SO EASILY LIGHTED are our fixtures. A pull on the chain, a snap of the button, and the whole room is flooded in a scintillating beautiful light. If you've never seen the line we are now exhibiting, it will more than repay you to step in. The prices are exceptionally moderate considering the quality.

Indiana Electric Appliance Co.
129 EAST COLUMBIA ST.

SKIN DISEASES

A triumph of modern medicine is the cure of Skin Diseases by electric process. Eczema, Acne and Psoriasis are obstinate diseases when treated by drugs, but yield to X-Ray, Violet Ray and Finsen Light when all other things fail. My office is equipped with one of the most elaborate electric outfits in the United States.

I Remove Superfluous Hairs, Warts, Moles, Scars, Facial Blemishes and Cancerous Growths by Electric Process.

Dr. Wells Hours 9 to 12, 2 to 5, 7 to 8. 229 East Berry Street. Ft. Wayne.

Drink Sparkling
BLUE CAST
Magnetic Mineral Water

THE SENTINEL'S DAILY SCRIPTURE READING.

Exodus 16: 27-36.

27 And it came to pass, that there went out some of the people on the seventh day for to gather, and they found none.

28 And the Lord said unto Moses, How long refuse ye to keep my commandments and my laws?

29 See, for that the Lord hath given you the sabbath, therefore he giveth you on the sixth day the bread of two days; abide ye every man in his place on the seventh day.

30 So the people rested on the seventh day.

31 And the house of Israel called the name thereof Manna; and it was like coriander seed, white; and the taste of it was like wafers made with honey.

32 And Moses said, This is the thing which the Lord commandeth, Fill an omer of it to be kept for your generations; that they may see the bread wherewith I have fed you in the wilderness, when I brought you forth from the land of Egypt.

33 And Moses said unto Aaron, Take a pot, and put an omer full of Manna therein, and lay it up before the Lord, to be kept for your generations.

34 As the Lord commanded Moses, so Aaron laid it up before the Testimony, to be kept.

35 And the children of Israel did eat manna forty years, until they came to a land inhabited; they did eat manna, until they came unto the borders of the land of Canaan.

36 Now an omer is the tenth part of an ephah.

The Fort Wayne Sentinel

Entered as Second-Class Mail Matter at the Postoffice at Fort Wayne, Indiana.

PUBLISHED EVERY EVENING EXCEPT SUNDAY.
(BY E. A. K. HACKETT).

12

Daily, Per Week, 10c. Weekly, Per Year, $1.00
VOL. LXXXIII..... No. 20

SATURDAY, OCTOBER 16, 1915.

State's Work for Health.

State Food and Drug Commissioner Barnard, in a report just submitted to the state board of health, has outlined a rather pretentious program of activities which makes it evident that the department is determined to prosecute still more vigorously its campaign for health and its program of disease prevention in Indiana. It is needless to say, also, that no more important work than this can claim the attention of any department of the state government. Investigation of the water supply of various cities in the state; investigation of food and drug samples; investigation of persons dispensing food in restaurants, bakeries and groceries and other public places and further investigation of the milk problem are the important avenues of Commissioner Barnard's endeavors.

That these are being conducted on a more extensive scale than is generally appreciated is made evident by some sections of the report of the commissioner. By way of example there is cited the analysis of the water supply in Logansport and in Noblesville. With the assistance of city officials and the work of seniors at Purdue, DePauw and Butler universities, the commission investigated 2,210 samples in Logansport, finding 674 samples dangerous. In Noblesville, 934 samples were analyzed and 100 were found to be bad. The water supply was contaminated in many places through surroundings and in many places the wells were closed. The commission also has analyzed the water supply in Booneville, Aurora, Paoli, West Baden and French Lick.

Along with its other work during recent months there has been an investigation of 2,003 places dispensing food or drugs in Indiana, and the inspectors have condemned and ordered closed forty-four of these, while others not so flagrantly offensive were given opportunity to correct the occasion for criticism. Supplemental to the board's work, too, has been the observance of disease prevention day and the "health week" crusades in many Indiana cities. Altogether, the work for public health in Indiana has assumed most encouraging proportions. Its fruits will be the conservation of human life and incalculable additions to the sum total of human happiness, to say nothing of the lightening of the load of physical suffering. It will be well worth while for each of us to second in every way possible the public health efforts of the state department.

Those who have deluded themselves with the idea that all the possible systems, pretexts and excuses for levying taxes had been exhausted, will now be under necessity of revising their estimates. Some New York genius has proposed a habitation tax as an equitable and effective means of raising revenues for that city, in which one would be assessed in proportion to the sort of place of residence he occupies, whether it be hovel, mansion, flat or hotel, and whether it be owned or merely rented by the occupant. In short, his tax assessment would be proportionate to the value of the property he occupies as home, regardless of who may be the owner of the property so occupied. Still, if half the things we read about New York are true, it is difficult to understand why anybody should be willing to pay to live there.

News from Washington is to the general effect that Mrs. Galt is designing her own gowns for her wedding to the president, and that definite announcement of the nuptial date may be expected within a few days. With these details safely out of the way one will have nothing further to worry about save the question of getting an invitation to the ceremony.

The United States Brewers' association in annual convention at Springfield, Mass., complains bitterly of what it declares is an unduly heavy war tax burden imposed upon its business. Taking into account the onsweep of the dry movement over the country, one would presume that the war tax constituted about the least of the beer-maker's woes.

The wife of a theater manager at Goshen, who has been officiating in the box office at the play-house, is suffering from blood poisoning believed to have been contracted by handling money. A good many other theater managers over the country will utterly fail to understand how the Goshen institution could possibly have been called upon to handle so much wealth as that.

Down at Columbia, South Carolina, one man was killed and four others wounded by pistol shots as a result of a wrangle over a primary election. Still, when one counts up the distressing net results it is doubtful if the South Carolina system has any advantages over the more protracted but less fatal methods followed by Indianapolis in settling similar difficulties.

Indianapolis is rushing its flood prevention work in the effort to have the present project completed by the first of December. The difference between the status of flood prevention work in Indianapolis and that in Fort Wayne is respectfully referred to the beginners' class in mental arithmetic.

CLOUD OF WAR ECLIPSES THE STAR OF BETHLEHEM.

THE HOLY LAND HAS BECOME A MILITARY CAMP. ACCORDING TO JERUSALEM DISPATCHES, WHICH TELL OF ARMED AIRSHIPS FLYING OVER THE BIRTHPLACE OF THE PRINCE OF PEACE, OF TROOPS MANEUVERING DAILY ON THE MOUNT OF OLIVES, AND ENGLISH, FRENCH AND RUSSIAN CONVENTS TURNED INTO BARRACKS FOR THE SULTAN'S SOLDIERS. THIS PICTURE SHOWS HOW A MILITARY AEROPLANE AND A WAR DIRGIBLE WOULD LOOK FLYING OVER THE PUBLIC SQUARE IN BETHLEHEM, BEFORE THE CHURCH OF THE NATIVITY.

SIGNS OF A HARD WINTER.

(Indianapolis News).

All the weather signs indicate a long, cold winter. Squirrels began unusually early to lay up their store of nuts; birds migrated southward in advance of their schedule; shocks on the corn and bark on the trees are extraordinarily thick; fur on the coon and possum is heavier than usual; burrowing animals are digging themselves in deeper than is their wont and constructing warmer winter nests, and all the nuts have harder shells than usual. And all these various and varied indications of a severe winter, with storm and snow and blizzard, follow significantly in the wake of a cold and rainy summer. What lies ahead of us, therefore, is clear. We must prepare for the worst.

There are, of course, some superior human beings who do not believe in signs. Most of us, however, though we may publicly express a disdain for them, privately—if we are honest—confess a faith in them, or in some of them. Humanity has not yet freed itself of a belief in omens. We are still inclined to see some truth in the observation that "coming events cast their shadows before." It is a heritage of man's slave days—some remnant of the primitive instinct that man depended upon in the shadowy period of his savagery. It behooved him, then, to use his eyes and ears—to read the signs and to read them aright.

Science laughs at such things, to be sure. And the weather bureau tells us that there is no predicting what a season will be in advance. Signs, it says, are meaningless. The squirrels, for instance, have gathered plentiful stores of nuts because there are plentiful stores of nuts to gather, the bird migration was not in advance of the average for twenty years, corn shucks and tree barks are thick because the summer was cool and wet, coon and possum fur is heavier for the same reason, burrowing animals have dug deeper because the ground is softer and damper, and the nuts have harder shells because the well-distributed rainfall encouraged that sort of growth. These are not, in short, indications of the future, but mere results of the past.

So science and signs deadlock again. But the public at large remains a free agent. It can take whichever side it chooses. It can believe the signs or believe the weather bureau. But, in any event, there will be a winter. And it is just as well to prepare for it with an eye to the significance of the signs. That is the course dictated by prudence, and prudence, signs or no signs, is generally right.

CHILDREN HATE PILLS, CALOMEL AND CASTOR OIL

If cross, feverish, constipated, give "California Syrup of Figs."

Look back at your childhood days. Remember the "dose" mother insisted on—castor oil, calomel, cathartics. How you hated them, how you fought against taking them.

With our children it's different. Mothers who cling to the old form of physic simply don't realize what they do. The children's revolt is well-founded. Their tender little "insides" are injured by them.

If your child's stomach, liver and bowels need cleansing, give only delicious "California Syrup of Figs." Its action is positive, but gentle. Millions of mothers keep this harmless "fruit laxative" handy; they know children love to take it; that it never fails to clean the liver and bowels and sweeten the stomach, and that a teaspoonful given today saves a sick child tomorrow.

Ask your druggist for a 50-cent bottle of "California Syrup of Figs," which has full directions for babies, children of all ages and for grown-ups plainly on each bottle. Beware of counterfeits sold here. See that it is made by "California Fig Syrup Company." Refuse any other kind with contempt.—Advertisement.

5% MONEY

To loan on improved city and farm property. Long time loans.

WAYNE MORTGAGE LOAN CO.,
LINCOLN LIFE BUILDING.

DIES SOON AFTER WIFE.

Dr. W. H. VanNuys, of Anderson, Quickly Follows Mate in Death.

Anderson, Ind., Oct. 16.—Dr. D. H. VanNuys, 79 years old, died at 10:15 o'clock last night at his home here, just 48 hours after the death of his wife, Mrs. Catherine Custer VanNuys, who was 70 years old. Dr. VanNuys was born November 27, 1834, in Switzerland county, Indiana.

OUR JITNEY OFFER—This and 5c.

DON'T MISS THIS. Cut out this slip, enclose with 5c and mail it to Foley & Co., Chicago, Ill., writing your name and address clearly. You will receive in return a trial package containing Foley's Honey and Tar Compound, for coughs, colds and croup; Foley Kidney Pills, for pain in sides and back, rheumatism, backache, kidney and bladder ailments; and Foley Cathartic Tablets, a wholesome and thoroughly cleansing cathartic, for constipation, biliousness, headache and sluggish bowels.—Advertisement.

Puriana Whole-Wheat Bread, 10c a loaf, wrapped at HAFFNER'S STAR BAKERY. 10-15-fri-tf

Good Advice

DRIVE TO THE "WILLIAMS PARK"

(Lake Everett and Three Other Lakes)

To see the improvements of 1915, the statues, fountains, vases and other new features of interest, fifteen in all.

Driving north past the church (fourteen handsome pictures well worth seeing are on the walls of this church, the door is never locked, and you are welcome to enter.) driving north past the church, turn to the right at the park entrance, a half mile drive to the east end of the lake, where the view over the lake from east to west is much the best of all the lake views, with 19 Red Roofed Summer Homes in sight.

"Eagle and Dove"

As you first enter the park north of the church you will see a large "Golden American Eagle," seven feet spread of wings, mounted in a tree twenty feet above the ground, his fierce protecting eye guarding well the little white dove at his feet with the inscription, "The American Eagle protecting the white dove of peace," the honored great mission of the great republic, this inscription being particularly appropriate now during the present fearful European conflagration.

The "Doe and the Dog"

A timid, frightened young fawn will next attract your eye, looking fearfully to the south with nothing in view, to you, to show cause for her great fright. When you pass beyond the timber, the timber surrounding the beautiful "Fairies Circus," the cause of her fright is then first revealed, a terribly fierce Russian bloodhound.

"Diana, the Huntress"

Passing farther east you will see in statue the handsomest face ever made by Artist Greek of "Diana the Huntress." It is worth a twelve-mile drive to see that face.

The general conception of "Diana" in the Greek literature is that of the "Virgin Huntress," in close association with her brother, "Apollo."

HENRY M. WILLIAMS

TWENTY-FIVE YEARS AGO

What the Sentinel Had to Say About Persons and Events Twenty-Five Years Ago.

Mr. and Mrs. Fred J. Hayden have returned from a trip to Canada.

Mr. and Mrs. Julius Nathan and son have gone to Chicago.

B. W. Skelton has gone to Indianapolis.

Samuel M. Foster is much spoken of for president of the Exposition association.

Robert L. Romy has purchased a lot in Lakeside and will build a residence upon it this fall.

Councilman Robert Cran left today for Sandusky, Ohio, to visit his father, who is critically ill.

Dr. A. J. Laubach will go to Eagle Lake, Warsaw, tomorrow, to superintend improvements to be made upon his cottage.

Belger & Lennon are having an addition made to their Calhoun street place of business and will establish a restaurant in it.

Dick Shreck went to sleep under a Wabash freight car. A locomotive shunted the car and Dick's arm was almost torn off.

Rev. James Stuart Ainslie will deliver at Plymouth Congregational church tonight a lecture on "Scotland and the Scots."

H. E. Manchester, the widely known mandolin artist, will return to his home in this city this week after a year's absence.

Mr. and Mrs. Calvin K. Rieman left today for their home in Los Angeles, after an extended visit here with Mrs. Rieman's parents, Mr. and Mrs. D. M. Falls.

Last night at the home of Mr. and Mrs. John W. Bunger, in Indianapolis, took place the marriage of their daughter, Miss Anna, to Dr. John S. McCurdy, of this city.

Thomas E. Duncan, who was connected with the Thompson-Huston electric light concern in Lynn, Mass., has taken a position in the Fort Wayne Electric works here.

John Langard has purchased the storeroom at 60 East Columbia street, paying $4,000 for the property, which was owned by Mrs. Jennie Bullard, formerly of this city, but now of Guthrie, Okla.

Rev. Father Joseph F. Delaney will conduct a fair in Library hall November 18, 19 and 20, the proceeds to be devoted to the completion of the new St. Patrick's church, of which Rev. Delaney is to be pastor.

Rurode's
Quality First

THIS STORE IS BRIMFUL

Of great buying opportunities as thousands of thrifty buyers who have profited will testify. Better get your share of the good things.

Blanket Goodness

We take care that only good wools, inodorous wools, get into the blankets we sell.

Comfort demands that they shall be fluffily warm and pleasant, both to smell and touch.

Of course, all blankets are not all wool.

Better for some of the grades to have cotton warps. But, whatever the price, our blankets are good blankets.

Cotton blankets, **75c to $3.50.**
Cotton plaid blankets, **$1.50 to $4.00.**
Wool blankets in plain and plaid, **$4.50 to $24.00.**
Robe blankets, **$3.50 to $6.00.**

Outing Flannel

Two very special offerings in outing flannels of unusual value.

Plain white outing, fine and heavy, **8½c a yard.**

Colored outings in choice light and dark styles, **6¼c a yard.**

Bath Robe Flannels

Choice new designs in double faced eiderdown cloth, suitable for bath robes, kimonos and house gowns; beautiful color effects; priced at **35c a yard.**

Hints From the Glove Stock

Bring us your hands for your Fall gloves. No glove stock in town is better fitted to fit you and yours. Gloves for dress; gloves for warmth in all grades for men, women and children.

French kid and lambskin gloves, our own importations, **$1.00, $1.25, $1.50, $2.00, $2.25 a pair.**

Chamoisette, like leather, and other fabric gloves for Autumn wear, **50c to $1.00 a pair.**

Special—A fine cape goat skin glove, one button style for street wear. Tans, grays, black and white; splendid value, **$1.00 a pair.**

Hosiery Newness

New styles of women's hosiery. Loud? Some of the new plaids and stripes are screechers, but they are fashionable. Most of our stock is sedately beautiful, however, but both kinds are here, take your choice. Our special pure dye thread silk hosiery for women in black and all the pretty colors, **$1.00 a pair.**

Our special thread silk boot hosiery for women; black and colors, **50c a pair.**

Pure thread silk hosiery for women. Very special qualities, at **69c and 79c a pair.**

Union Painless Dentists

All Work Guaranteed

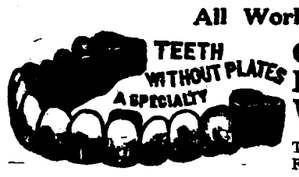

Gold Crowns 22k, Per Tooth
Bridge Work Per Tooth
White Crowns
$3

Teeth, Full Set $5.00
Fillings ..... 50c Up

Extracted Without Pain.
Examined Free.
Cleaned Free.

TEETH . . DR. H. O. HAWLEY

Over Union Pacific Tea Co. 912½ Calhoun Street.
Hours 8 a. m. to 8 p. m. Sundays by Appointment. Phone 1558.

ELECTRIC CURRENT FOR

Light, Power and Heat

"The Electric Light Co."

Light and Power Dept.

Fort Wayne & Northern Indiana Traction Co.,

PHONES 298 299. 1025 CALHOUN ST.

Ford Accessories

John C. Pennell

Berry and Webster Phone 3800

YOU want this fixture if your cellar is drained into any of the city sewers.

It will prevent water from backing into your cellar, and will prevent the basement from being flooded every time it rains.

BEWARE OF CHEAP IMITATIONS! See that you get the genuine MARTIN Cellar trap. It has a RUBBER BALL in it.

For sale by all first class plumbers. Manufactured by

EMMETT MARTIN
Drainage and Sewage Expert.

SEE

"TOM THUMB WEDDING" IS CELEBRATED AT BETHANY CHURCH.

No real for sure groom ever looked nore frightened that did Carl West, a liminutive youngster, when he marched wn the aisle at the "Tom Thumb wedng" at Bethany Presbyterian church iday evening, which was a feature of entertainment there. His charming ride was Mayme Elizabeth Hardinger. ibert Rowe acted the ministerial part solemn dignity, and Thelma Mercer John Paul Jones attended them. The other participants were:

ather, Robert Hire.

Soloists, Madeline Holt and Glen Mag-

ttendants, Rebecca Stiles, Helen immons, Glen Magner and Carol earer.

Flower Girls, Mary Steman and Vivi Young.

Ring bearer, Billey Lipkey.

Guests, Clyde McPheters, Grace Reu-, Charlotte Hodell, Marcella Crasper, adeline Holt, Martha Young and Em- Parry.

Ushers, Donald Stevens, Harley Smith, illiam Shearer and James Baker.

ENDORSE THE BUDGET SYSTEM FOR INDIANA

Following the address given Friday ening by Hon. E. M. Fullington, of lumbus, Ohio, head of the budget mmission of the state of Ohio, before e Men's club of the First Presbyter- n church, in which he explained the any advantageous points of having the udget system in the state, a committee composed of C. R. Lane, H. Brook ale and W. H. Shambaugh, passed a esolution in which they stated that hey approved of the system and would support a movement to put the system nto effect in Indiana.

Mr. Fullington told how the budget ystem cut out the blind items that was formerly used in the expense accounts of so many politicians when the money was really used for raising salaries.

The other address of the evening was elivered by B. W. Waltemeier, head of e utilities commission of Ohio, and oming as a representative of the governor of the state. He spoke on the blic and personal problems of the ineteenth and twentieth centuries. His lk was crowded with theoretical and ractical ideas and was appreciated by he large audience which gathered to ear him.

Delegations were present from Columbus, Van Wert and Findlay, Ohio. unch was served following the addresses.

OPEN FOR REGISTRATION.

everal Classes at Y. W. C. A. Are Waiting for Required Number.

Several of the classes arranged by he educational committee of ahe Young Christian association are waiting for the required number and as a esult any one who wishes to register asked to do so at once. The class Spanish has several students and eets each Thursday evening at 7 clock under the direction of Miss Ruth heelock.

The class in Stenography is open r registration. The meetings of the oral club have been postponed until ovember 1.

The membership campaign at the Y. C. A. which was to close October 15 as been extended another week upon equest of some of the earnest workers the campaign. The best results were arned in the last few days. Officials o not care to state the exact number new members that have been secured uring the campaign and will not anounce it until it has been officially osed. They state, however, that the mber will run into hundreds.

CITY LEAGUE CALENDAR.

nnual Convention of Local Lutheran Societies to Be Held Sunday.

The annual convention of the Fort ayne Lutheran City league will be eld at St. Paul's school hall Sunday fternoon at 2:30 o'clock. Each of the elve societies of the city affiliated ith the league will be represented by elve delegates. Besides the election officers for the ensuing year many her subjects of importance will be dissed. The officers for the closing year re: W. C. Dickmeyer, president; O. reimeier, vice president; Frieda Werauth, secretary, and Paul Nieter, treasred.

O WAGE MEMBERSHIP CAMPAIGN

ailroad Y. M. C. A. Expects to Get 200 New Members During Winter.

The membership committee of the Railroad Young Men's Christian association will hold a meeting Monday evening at the association rooms when plans will be completed for a membership campaign which will begin at once. It is the object to get 200 new members during the winter. Next week will be known as Booster week.

Neat folders advertising the Y. M. C. A. have been put out by Secretary Cash. The folder shows the Fort Wayne railroad man pointing to the attractions offered by the association, citing the library, reading rooms, amusement room, study classes and all other features of the building.

Baptist.

Southside Church

The Bible school session begins at 9:30; the men's class, led by S. B. Bechtel, meets in the South Wayne school, and the men of the community are cordially invited to come. Two classes for women, one for older women, taught by Mr. E. W. Lewis, and one for younger women, taught by Miss May Polhamus, are always ready to welcome the women of the neighborhood to their fellowship. Morning worship at 10:45. The pastor will preach and the girl's choir will sing. Sermon theme, "The Contemporary Spirit in Life and Service." The deacons will meet at six o'clock and the Sunday school teachers at the close of the morning service for brief, but very important sessions. The B. Y. P. U., for all young people will hold its interesting service at 6:30. The evening service will be held at 7:30. A brief sermon by the pastor and an old-fashioned song service comprise the main order of the service.

* * *

Immanuel Church.

Sunday school convenes at 9:30 o'clock and preaching services at 10:30, and will be conducted by Rev. A. J. Cash of the Railroad Y. M. C. A., who will preach on the subject, "A Call for Leadership." B. Y. P. U. meets at 6:30 and will be led by Miss Julia Meyer. The preaching service in the evening at 7:30 will be conducted by J. W. Menefee, assistant superintendent of the Sunday school. The subject will be, "The Man With a Vision." The Emerson quartet will render several selections in addition to the regular choir.

* * *

First Church

The Sunday school meets at 9:30 o'clock, and morning worship services at 10:45, at which time the pastor will preach on the subject, "God's Sacrifice with Man's." The meeting of the young people begins at 6:30, with Mrs. Stover as leader. Evening service at 7:45, with a sermon on "A Bad Bargain," by the pastor.

Prayer hour, Wednesday evening, at 7:45. The Woman's society will hold its regular all-day meeting Thursday, at the church. A missionary program will be rendered in the afternoon, following luncheon, which will be served at the church.

The B. Y. P. U. will have a social meeting at the church Friday evening at 8 o'clock, and will be in the form of a district school.

* * *

Mt. Olive Church.

Sunday school convenes at 9:30 o'clock and morning worship services at 11 o'clock. B. Y. P. U. at 6:30, evening service at 7:45. Tuesday evening at 8 o'clock Mt. Olive Savings club meets at the church. Prayer meeting Wednesday evening. Iddeal Workers' class meets Thursday at 2:30 p. m. with Mrs. Jordan. The Missionary circle meets at the usual hour Friday afternoon at the church.

* * *

Baptist Tabernacle.

Sunday school meets at 9:30 o'clock and morning worship services at 11 o'clock. Evangelistic preaching services at 8 o'clock Sunday evening, and prayer meeting and Bible study, Tuesday evening at 8 o'clock.

* * *

Spy Run.

Sunday school at the Spy Run branch convenes at 2:30 o'clock Sunday afternoon and preaching and testimony service, Thursday evening, at 7:30 o'clock.

Congregational.

Plymouth Church.

Plymouth Bible school will meet at 9:30 on Sunday morning. All will be glad to know that the superintendent, Mr. Mossman, has recovered from his recent illness.

Morning worship at 9:45. The pastor's theme is "Thou God Seest Me." God's justice is never failing. In the evening at 7:30 the service will be under the auspices of the Railroad Y. M. C. A. All Pennsylvania men and their families are invited to this meeting. The Y. M. C. A. quartet of the Pennsylvania shops will sing. Mr. Folsom will give a sermon-address on the theme, "The Influence of Work in Character Building." Every one invited to this meeting.

The Ladies' Missionary society will Washington Blvd, west, on Tuesday afmeet with Mrs. George Philbrick, 1230 ternoon, October 19th, at 3 o'clock. The study of "The King's Highway," will be begun, and the special topic of "Africa" will be discussed.

On Wednesday night the men of the church will hold a mass meeting, this being the first of the new fiscal year. A good song service, and program, and refreshments. The meeting will begin at 7:45.

The pastor will be at home on Thursday night, as usual.

The C. E. society will hold a social on Friday night, October 22nd, at the church.

On October 31st new members will be received into the church. Children will be baptised. Kindly report to Mr. Folsom at once.

Christian Associations.

Young Women's.

Vesper service at 4:30. This will be "Dewey Lake Day," delegates to the Dewey Lake conference having the meeting in charge. Speakers: Linda Rehling, Esther Hasty, Irma Casmold, Elizabeth Hackenrider and Mrs. Whitbeck. Soloist, Miss Lucille Vail. Hostesses at the social hour, Mrs. William Jackson's Sunday school class of the Church of God.

Churches of Christ.

East Creighton Avenue Church.

There will be the usual preaching services both morning and evening by the pastor, E. H. Clifford, the time of the morning services being changed from 10:45 to 10:35. Evening services at the usual hour, 7:45, subject of sermon, "True Worship." Bible school at 9:30 a. m.; Junior endeavor at 2:30 p. m., with Miss Ramsey in charge; Senior endeavor at 6:45 p. m.; the Booster's committee of the A. C. W. will have charge of the meeting and a large attendance is desired.

Cottage prayer meeting, Tuesday afternoon at 2:30, at the home of Mr. and Mrs. J. E. Swaim, 2536 Winter street. Leader, Mrs. Swain. Mid-week prayer meeting Wednesday evening at 7:45. Mrs. E. H. Clifford will lead. Subject, "Salvation by Displacement." Gal. 5;16-25; Rom. 12:17-21. Immediately following the prayer meeting will be choir practice, under the direction of Mrs. J. E. Swaim.

To take affect at once, any items to be published should be given to Miss Guinevere Stamets, not later than Friday morning of each week.

* * *

West Creighton Avenue Church.

Bible school at 9:20; worship at 10:30; M. L. Buckley, pastor, will preach. Subject, "The Leaven of the Church." In the evening the pastor's subject will be "God's Message to us Through Nature." Christian endeavor at 6:30. Miss Laura Crabb will lead the meeting.

* * *

West Jefferson Street Church.

Bible school at 9:30 a. m. Communion at 10:40. This service is especially for the membership and everyone is urged to be present. At 11 o'clock the services will be interesting as plans have been made to observe "Family Day." Whole families will attend and sit together. Rev. O. E. Tomes will speak upon the subject, "Jesus and the Home." Christian Endeavor meetings at 6:30 p. m. The Senior society meets in the chapel room and welcomes all young people. The intermediate society used the down stairs assembly room and will be glad to have a large attendance. At 7:45 the minister will speak upon the subject, "Jesus and His Message."

Church of God.

Church of God.

The Sunday school will meet at 9:30 a. m. The pastor will preach at 10:30 a. m. on "The Kingdom of God Within You." The Christian Endeavor prayer meeting at 6:30 p. m. E. H. Fleck will preach at the evening service at 7:30.

Christian Scientist.

First Church.

First Church of Christ, Scientist, West Wayne and Ewing streets, holds services at 10:45 a. m.; subject, "Doctrine of Atonement." Sunday school is at 9:30. The Wednesday evening testimony meeting is at 8 o'clock. The reading room, at 824 Ewing street, for the free use of the public, is open every afternoon, except Sundays and holidays, from 12 to 5 and also Saturday evening from 7 to 9.

Evangelical.

First Church.

The Rally day impetus of 805 present at Sunday school last Sunday should give us another great session tomorrow. The hour for opening is 9:30, and the school will close promptly at 10:25. The morning worship will be held at 10:30. The pastor's sermon subject for this service is, "God's Presence Promised as a Power to Achieve Righteousness." The subject for the evening service at 7:30 will be, "The Need of Being Strong." All the services will be interesting and uplifting. The young people instead of holding their usual service, will join the Epworth league of the Simpson church at 6:30. All those going to that service will meet at 6:15, in the lecture room and march in a body to the meeting.

* * *

Crescent Avenue Church.

At the morning worship at 10:45 the Lord's Supper will be observed and new members will be received; the subject of the sermon will be, "The Regenerating Influence of the Love of God." Bible school at 9:30 a. m.; Young People's meeting at 6:30; evening service at 7:30; sermon theme, "The Venture of Faith."

Free Methodist.

Bowser Memorial Church.

Sunday school at 9:30; preaching at 10:45 by the pastor, followed by class meeting. An afternoon service will be held at the home of Mrs. Kapley, 1832 Franklin avenue, at 3 o'clock. Young People's meeting at 7:00 p. m., led by W. E. Taylor, followed by the regular preaching service. Midweek services will be held on Tuesday and Thursday evenings at the church.

Lutheran.

St. Paul's Church.

Regular German service with celebration of holy communion at 9:30. English Sunday school at 10 o'clock. English services at 11:15. Service with an address on a portion of the catechism at 2:15 in the afternoon. Adult Bible class at 7 o'clock in the evening. At 8 p. m. there will be a men's meeting of the English members in the basement of the parish house. The Y. M. S. will hold its regular monthly business meeting on Monday evening. The Mission Aid society will meet on Wednesday afternoon.

* * *

Emmaus Church.

20th Sunday after Trinity. Service 10 a. m.; sermon by Rev. Ph. Wambsganss. Rev. Fr. Wambsganss will be in charge of "Christenlehre" after the sermon.

Congregational meeting in afternoon at 2 o'clock. In this meeting a teacher will be called for the 5th and 6th grades of the parochial school.

Illustrated bible lecture in evening at 7:45 o'clock, "From the Creation of Man to the Flood." This is the second of a series of illustrated bible lectures which will be delivered at Emmaus hall during the present season. The following program will be rendered:

Piano Duet .....

Prof. H. Hahn and Miss Martha Hahn

Violin Selection....Mr. Ad Schmukal

Clarinet Solo .....Mr. H. Lenz

Lecture—Part 1.

Violin Selection ....Mr. Ad Schmukal

Lecture—Part 2.

Illustrated Song..Rev. Ph. Wambsganss

Piano Selection....Miss Martha Hahn

Clarinet Solo .....Mr. H. Lenz

Vocal Solo....Rev. Ph. Wammbsganss

Clarinet Obligato .....H. Lenz

* * *

Trinity German Church.

Mission day. In the regular German service at 10 a. m. Rev. H. Luehr, of Zion's Lutheran church of this city, will deliver a mission sermon. A special evening service will be held at 7:45 in which Rev. Aug. Buuck, of Wren, O., will preach. The Y. L. S. will meet on Wednesday evening at the home of Miss Leinker. The Unique society will meet Wednesday afternoon at the home of Mrs. A. Stahlhut.

* * *

Emanuel Church.

West Jefferson between Jackson and Union streets—Mission day. In the morning service beginning at 10:00 a. m. Rev. C. B. Preuss, of Friedheim, Ind., will occupy the pulpit. The sermon will be in German. At 7:45 p. m. there will be another German service with a sermon by Rev. G. W. F. Doege, of Trinity Lutheran church.

* * *

Christ's Church.

Rev. J. F. Winter, of the Reformed orphans' home of this city, will preach at 10:45 a. m.; Sunday school at 9:30; L. L. at 7:15.

* * *

Redeemer Church.

Washington and Fulton streets—Sunday school at 9:15; chief service at 10:30; Sewing Circle Wednesday afternoon.

Mennonite.

St. Mary's Avenue Church.

Sunday services as usual. Sunday school at 10 a. m., F. J. Martin, superintendent. Preaching at 11 a. m. and 7:30 p. m. Subject for the evening discourse, "Conquering by the Blood." Beginning Tuesday evening, Oct. 19, there will be revival services at this place, conducted by Evangelist A. M. Eash, of Chicago. He is a very forceful speaker and the congregation is looking forward to a rich spiritual feast. You are cordially invited to enjoy these meetings with us. Meetings every night at 7:30 p. m.

* * *

Business Women's Club.

The Business Women's club will meet at the Y. W. C. A. Monday evening, Oct. 18, at eight o'clock, when the "Current Events" course will be inaugurated by Miss Todd. There will also be some work in charge of the social service committee, and the evening promises to be a very interesting and profitable one.

Missions.

Gospel.

Mrs. T. P. Potts will have charge of the Sunday school at 9:30 o'clock and evening evangelistic services begin at 7:45, with a sermon by Superintendent T. P. Potts. The superintendent will begin a series of lectures on the Book of Zachariah at the Thursday evening bible study class at 7:45 o'clock.

* * *

Rolling Mill.

Sunday school begins at 1:15 o'clock Sunday afternoon. Kindergarten meeting Wednesday afternoon at 2:30 and meeting for school children at 4 o'clock.

Methodist Episcopal.

Simpson Church.

Regular services throughout the day Sunday. The pastor, Rev. H. L. Overdeer, will preach both morning and evening, using as his themes: "Our Resources" for the morning hour and "Redeeming the Time" for the evening. Special music by the chorus choir, anthems and solos, and live congregational singing under the direction of Mr. J. H. Morgan at the night service. The public will always feel a cordial welcome at the services in this church.

The Young People's society of the First Evangelical church will meet with the Epworth league at 6:30 p. m. A. P. Double is the leader. An excellent program has been arranged.

Sunday school at 9:30 a. m. and Junior league at 2 p. m.

* * *

First Church.

Sunday school, 9:30 a. m., in charge of Prof. D. W. Werremeyer; 10:30 a. m., Dr. J. Gregory Mantle, evangelist, will preach; 6:30 p. m., Epworth devotional meet, will be lead by Capt. Jas A. Bird. Subject, "Can We Capture Politics for God?" Attorney W. N. Ballou will spreak. There will be a stirring service of song, with a good chorus choir at 7:30 p. m. Dr. Mantle will preach and conduct the service. The revival services are growing in interest and power.

* * *

St. Paul's Church.

Sunday school at 9:30, preceded by the officers' and teachers' prayer meeting.

The morning worship at 10:30. The annual "Old Folk's service" will be observed at this hour. Sermon by the pastor; subject, "Paul the Aged, or the Highest Privilege of the Senior Saint." Following will be the communion or the Lord's Supper. Luncheon will be served at the noon hour, to the guests by the Dorcas Sunday school class. The afternoon meeting, at 2:30. Leader, Mr. Spicer. Address by Dr. J. A. Beatty, district superintendent, followed by the love feast.

The Epworth league at 6:30. Leader, E. W. Hall. Subject, "Can We Capture Politics for God." The evening worship and sermon at 7:30. The communion will be open in the evening service.

* * *

Trinity Church.

At 10:30 the annual old peoples' service will be held, under the direction of the Epworth league. The pastor will preach. Subject, "Things That Abide." Dinner will be served to the more aged, followed by the communion and a social service. In the evening at 7:30, the pastor will conduct evangelistic service and preach.

Sunday school at 9:30. Intermediate league, 2 p. m., and Junior league at 2:30. Epworth league hour is at 6:30 and is full of interest to all.

* * *

Wayne Street Church.

Sunday school at 9:30 o'clock tomorrow, with sermon at 10:45 by Rev. Dr. J. A. Beatty, district superintendent, and special music by the reorganized choir. Epworth League will be held at 6:30 o'clock, and in the evening the sermon will be delivered by Rev. Dr. Charles Manchester.

* * *

New Haven Church.

The pastor will preach in the morning on "Crossing the Jordan." The subject in the evening will be "Jereboam's Apostate Religion."

Methodist Protestant.

New Haven Church.

Next Sunday is rally day at the church. The regular session of the Sunday school will meet at 9:30, F. A. Blaising, superintendent. Rally day services will follow at 10:30. It is the desire to make this one of the banner days of the year. The motto is "Forward." An excellent program has been prepared and everybody is most cordially invited to attend. Evening services: C. E. at 6:30, Miss Amy Richard leader; preaching services, 7:30, subject, "The Christian Inheritance."

The Ladies' Aid society will meet in the Sunday school room next Thursday afternoon. Lunch will be served in the basement. Mrs. Ralph Dawkins and Mrs. Will Furthmiller will entertain.

Continued on Page 6).

This will catch your Eye - but it isn't your eye we want - We want You - For Busy Men

Come on down next Sunday — It is a Bible Class - you will like it..

First Presbyterian Church — 9.45 am.

ANNOUNCEMENT

Tickets for the Monday evening performance of Bul-Bul are all sold and there is still a demand for more tickets.

People who have attended this play for the second time tell us that they enjoyed it even more than the first time.

To accommodate all who have not yet had an opportunity to go, and all who may wish to see it again, the play will be repeated for the fifth time on Tuesday evening, Oct. 19th.

This will positively be the final performance.

Fort Wayne Lutheran City League

Society

Mrs. John A. Thieme gave the last of her series of three parties this afternoon and entertained with her accumstomed cordiality players for six tables at auction bridge. Although wholly informal Mrs. Thieme's entertainments have been very bright spots in the social calendar of the week.

* * *

Mrs. Emil P. Keller has issued invitations to a luncheon she will give at the Country club on next Thursday.

* * *

The celebration of the golden wedding anniversary of Mr. and Mrs. H. H. Barcus, of Bluffton, at the home of their daughter, Mrs. Max Blitz, of West Wayne street, is to be an entirely informal "at home" next Monday afternoon and evening. Mr. and Mrs. Blitz have not issued invitations other than to tell some of the old friends of Mr. and Mrs. Barcus that they had set the hours of 3 to 5 and 8 to 10 o'clock for a time during which old friends should call. Mr. Barcus is not very strong as he has been recently ill and that is one reason for making the reception as informal as possible, but friends of Mr. and Mrs. Barcus will be very welcome.

* * *

Mr. and Mrs. S. F. Bowser have gone to Philadelphia and Albany ,N. Y.

Mr. and Mrs. E. D. Gaston have returned from a few days' stay in Chicago.

Mr. and Mrs. Harry Bowser have come home from a ten days' eastern trip to New York and vicinity.

Mr. and Mrs. M. H. Dochterman, son Wayne, and daughter, Miss Irma, left on Friday for an eastern trip.

Miss Teresa Neuer and Miss Marie Morton, of Huntington, are guests of Miss Helen Christen.

Misses Louise and Olga Meyer, of Madison street, are visiting Chicago relatives.

Miss Olga Rice, of Dixon, Ill., is expected in the city shortly to visit Misses Christine and Anne Shryock.

Mrs. Theodore Dodane and son Philip are spending the week-end with relatives in Columbia City.

Miss Harriet Johnson has gone to Toledo, O., to visit Mrs. C. M. Dawson for several days.

Fleming McKinnie and Louis Centlivre have been at home from Notre Dame for a few days' visit.

Miss Thelma Fleming, of Third street, is at Purdue for a week-end visit.

Mrs. Edward W. Averill is entertaining her aunt, Mrs. Muhlfeld, of Peru, for a few days.

Mrs. Arthur Remmel, of Spy Run avenue, entertained the St. Cecelia circle of the Wayne Street M. E. church at a social gathering on Friday afternoon.

Mr. and Mrs. M. E. Dessauer and little daughter have returned from visits with relatives in New York and Montrose, Pa.

Miss Mary Morris, of Maple avenue, and her sister, Mrs. Edward Barnes, of Detroit, have come home from a trip to New York.

Mrs. Emil Koeppel, of 705 West Berry street, is entertaining her mother, Mrs. Ione Bowman, who came from Chicago, but who spends her time with relatives of different places.

Mrs. Eric Crull is entertaining her sister, Miss Jessie Goodwin, who is on her way home to Indianapolis from Rome City, where she spent the summer.

Mr. and Mrs. Charles Kickley, of Hoagland avenue, have returned from a visit with their daughter in Albany, N. Y., and a trip to Lake George, Saratoga and other points.

The active members of the Qui Vives are guests of Miss Dorothy Wilding at dinner Saturday evening at her home in South Wayne avenue. This is a regular fortnightly meeting of the club.

Mrs. D. S. Oakes, of 332 West DeWald street, gave a tea Saturday afternoon in honor of Mrs. S. J. Anders, of Platt, Kan., who is visiting her son, H. V. Anders and family. The guests spent a very pleasant time.

Mrs. Kent L. Seaman will leave on Monday for Columbus, Ohio, for a fortnight's visit. Mrs. Seaman was accompanied by her mother, Mrs. Older, who has been here a year with her daughter.

Mrs. B. M. Edlavitch gave an auction bridge party on Tuesday at the English tea room. Covers were laid for twenty at the supper served after the game and charming decorations of pink roses were one of the delightful things of the party.

Mr. and Mrs. Ferdinand Kaade, of 1015 Swinney avenue, entertained fifty people on Friday evening in celebration of two anniversaries, their thirty-first wedding anniversary and Mr. Kaade's birthday. They also announced the engagement of their daughter, Miss Clara Kaade, to George W. Bormuth.

Miss Muriel Larimore has returned from Chicago, where she had the pleasure again of meeting Mlle. Anna Pavlowa and of attending a rehearsal of the ballet company, of which Mlle. Pavlowa is at the head. Miss Larimore also took lessons from a noted teacher of dancing in Chicago.

Mr. and Mrs. Edward Korn, of College street, gave a dinner party at 6 o'clock on Friday evening to compliment Mr. and Mrs. Walter Huser, of Detroit, Mich. Frederick Paul was toastmaster for the dinner, at which covers were laid for twelve. Cards were enjoyed afterwards. Prizes were won by Miss Immel and Mr. Paul and they were presented by them to Mr. and Mrs. Huser, who are on their honeymoon trip.

Miss Cosette Garwood, of Kinnaird avenue, celebrated her ninth birthday anniversary on Thursday evening by having a few of her many friends enjoy a lovely party at her home. The guests were Mary Meek, Dorothy Somers, Virginia Ropa, Mary and Margaret Pocock, Helen Mitchell, Louise Mosier, Mary Lang, Louise Allison, Vivian Mills, Helen Underwood, Ramona Kerr, Grace Johnson, Dorothy Martin, Ruth Gotch and Master Jack Sanders.

Misses Ruth and Esther Krouse, of West Creighton avenue, entertained on Friday evening a company of friends at a musical and number of contests. The rooms were very pretty with their decoration of bittersweet and maple leaves. Prizes in the games were won by Elsie Sauerwein and Mary Slater. The guests were Misses Edith Baals, Esther Heckman, who furnished music for the time, Elizabeth Holmes, Ethel Johnson, Goldie Haffner, Gladys Baker, Blanche Slater, Esther Sauerwein, Gertrude Hill, Helen White, Mary Slater, Ruby Marsh.

Miss Cecelia Hartman gave a miscellaneous shower on Thursday evening at her home in East Creighton avenue, in honor of Miss Stella Cochoit, who is to be married on Thanksgiving day to Alvin Hartman. A pretty decoration in pink and white colors made the dining room in which a luncheon was served, very attractive. The guests included Mr. and Mrs. Val Hartman, Mr. and Mrs. Clarence Hartman, Mr. and Mrs. Clinton Kinsey, Mr. and Mrs. Paul Miller, Mr. and Mrs. Phil Reams, Mr. and Mrs. Ed Reams, Mrs. J. E. Cochoit, Charlotte and Marie Cochoit, Mrs. Clara Sunday, Mr. and Mrs. Shrider, Ruth Shrider and Ethel Reams.

One of the sweetest of children's parties was Miss Helen Ackerman's which was given Saturday afternoon in honor of Miss Helen's birthday anniversary. Twenty-five girls and boys form the company and they went to the Orpheum theater to see the pictures, then home to Miss Helen's at 718 West Wayne street. It was the supper that was the grand climax to the happy time the children spent. Such a beautiful table and such a Hallowe'en looking diningroom as the guests found when they entered it. And this was a part of what the children saw. A table with a real pumpkin in its center held popcorn and apples. Little candles that lighted the table had pumpkin color shades over them. Every child found a gift of candy at his place but the candy was in different holders, all Hallowe'en but black or yellow or both and funny or pretty, as it happened. Strings of popcorn and Japanese lanterns hung from the chandelier. Then there were black cats, witches, goblins and other funny things that were appropriate and the prettiest yellow caps, each with a queer figure bobbing from its peaked top for the children to wear. The good things to eat were substantial with plenty of sweets and enough of them yellow in color to help the plan of the party. Then to crown all Anita Ackerman and Gladys Lindman, dressed as witches, were ready to wait upon the younger folks. Mrs. Simon Ackerman, Miss Helen's mother, and Mrs. Edward Lindman chaperoned the children at the theater party.

* * *

Chorale Union Concert.

A musical entertainment of more than ordinary interest is the giving of "The New Jerusalem," and other numbers in Elks' hall next Tuesday evening by the chorus which Mrs. Clara Zollars-Bond leads and Emil Koeppel directs. Mrs. Bond is president of the chorus known as the Fort Wayne Chorale union. The union is desirous of paying expenses and making enough more to be able to continue its work. Mrs. Woolworth, soprano; Mrs. Cleary, contralto; C. R. Willson and F. E. Stouder form the quartet of soloists in the choral work, which takes an hour to give.

Suffrage Round Table.

A round table on suffrage was successfully conducted on Wednesday evening by Miss Elizabeth Sihler, at the home of Mrs. Boshler. The members of the South Wayne union were present. A live interest was manifest at the meeting as well as a comprehension of political and economical rights of women.

* * *

Mothers' Club Meeting.

The activities of the Mothers' club will commence next Wednesday afternoon at 2:30 o'clock at the Y. W. C. A., and all mothers interested are cordially invited to attend. Dr. Hamilton will give a talk on "Conservation of Nervous Energy in the Child."

* * *

Benefit for Visiting Nurse.

An unique display consisting of beautiful quilts, both old and new in make and in design, will be shown at Trinity English Lutheran church on October 22, in the afternoon. Everyone will be welcome and the proceeds are to benefit the Visiting Nurse league.

* * *

Children's Ward Meeting.

There will be a meeting of the Children's Ward association on Monday afternoon at 3 o'clock, with Mrs. C. S. Bash, jr., 1009 Kinnaird avenue.

MISS SWETZ ENTERS DRAMATIC FIELD.

MISS ROSE SWETZ.

Miss Rose Swetz, of this city, who recently went to Indianapolis to take a position in the office of the state entomologist, is to enter the dramatic field as a pantomimist and is rehearsing with the Little Theater company, of that city. Miss Swetz, as she had been in the habit of writing her name in Fort Wayne, will be billed on the theater programs as Rosa Swewz, the original spelling of her Polish name. The Indianapolis Little theater is a new venture under the management of Samuel A. Eliot, jr. The project is along the lines of the Chicago Little theater and similar movements in other cities.

WITH THE STUDY CLUB

The Travel club will meet on Monday afternoon, with Mrs. E. E. Reeves. The program concerns travel in the southern states, and points of such interest as Mammoth Cave, Atlanta, Chattanooga and Palm Beach.

The subject for the paper at the next meeting of the Fortnightly club will be "The Golden Age of Christianity," and will be read by Rev. E. W. Averill. Rev. Dr. Zartman, Miss Anna Lowry, Dr. Ben P. Weaver and Mrs. Ella Wilding are down for the discussion.

There will be a meeting of the Nineteenth Century club on Tuesday, with Mrs. Charles Lang. "The Greek Woman" is the subject. Mrs. A. W. Pickard is to lead the discussion.

Mrs. James B. Harper will be hostess for the meeting of the Woman's Reading club, next Tuesday afternoon. The club is taking the history of Indiana and the explorations of the French and incident events will be presented by Mrs. d'Isay.

The Current Literature club will have its next meeting on Tuesday afternoon with Miss Heller. The problem of immigration and the history of immigration laws are to be discussed by Mrs. Freese and Mrs. Ransom.

The Duodecimo club is also giving time to Indiana this current club year and an additional subject for the meeting next Wednesday afternoon with Mrs. Mary B. Travis, is "Universal Peace in Its Relation to Women."

Again Indiana and on Thursday at the home of Mrs. C. F. Zollinger, The General Culture club will meet to celebrate Indiana day, the constitution of the state and the why of needing a new one. Mrs. Carey will be the leader.

The Twentieth Century club will meet on Thursday with Mrs. W. K. Wilder, to discuss Russia. Mrs. Ingham will talk on the immigrant as America's greatest need and Mrs. Schrader will discuss Tolstoi's "War and Peace."

The first meeting of the Morning Musical society was held yesterday morning in Elks' hall, and an interesting program was given. Miss Kay Spencer had charge of the program, and was assisted in planning it by Mrs. Afton Wolff Rodenbeck Miss Ruth Caldwell and Mrs. Oscar Ankenbruch. The attendance was large. Appearing on the program were Henrieata Wasman, a young student pianist; Elmo Smith, tenor, in two songs; Miss Katherine Egly, of Berne, soprano; Mrs. Rodenbeck, soprano; Florence Huebner-Dukes, pianist; Benito Kaitz, violinist; Mrs. Emil Verweire Williams, and Mr. Koepel were accompanists, and Mr. Eberhardt played a violin obligato. The program closed with a vocal quartet consisting of Miss Egly, Miss Ruth Gumpper, Mr. Russell and Mr. Smith. There was a large audience and a pleased one. Miss Edith Foster is chairman of the next program, in two weeks.

The Fortnightly club will meet with Mr. and Mrs. George Bliss on Monday evening at their home at the Indiana school. Mrs. Bliss will read a paper on "State Institutions." The discussion will be led by Dr. C. G. Beall, Mrs. J. B. Harper, B. J. Griswold and Mrs. C. R. Lane.

BEAUTY AFTER 40—OPEN AIR IS THE BEST COSMETIC.

Written and Illustrated by
IDAH M'GLONE GIBSON.

Fresh air, fresh water and a fresh viewpoint of life daily, should be the rule of the woman who wishes to look her best at 40.

One of the greatest beauty destroyers of the well-to-do American woman is laziness. She always wants someone else to do the work and let her have the reward. Husband must work to keep her luxuriously. Servants must cook her food and keep her home in order. Others, whom she considers more unfortunate women than herself, must ornament and decorate her body with dainty gauds and gowns.

She will spend the money freely—that she has not earned—for facial or body massage when a brisk walk on a rainy day would be better. She will buy expensive rubber underclothing to melt the too solid flesh, when a rattling game of tennis would not only have the same effect, but give her an added joy in living as well.

Every woman, young or old, should spend as much time in the open air as possible each day.

Don't be afraid to walk in the rain. Put on your oldest clothes and go out and get wet. It won't hurt you if as soon as you return you give yourself a good rub down and put on dry clothing.

There is no cosmetic known equal to damp air. The fine complexion of the English and Irish women can be attributed to the dampness of the climate of England and Ireland.

Few women drink enough water. Eigilt glasses a day of cool—not iced—water is about the right regime for the woman who would not have a sallow complexion and would be "fair to look upon" at forty or over.

By the way, did it ever strike you that only two enconiums are made upon women in the bible. One is: "She was fair to look upon." And the other: "She loved much."

It's not such a hard thing to accomplish—this making one's self "fair to look upon," but the trouble with most of us is that we love too much—we love too much our ease.

There is no reason why the woman of forty should not be as graceful a dancer as her daughter of twenty.

The actress, May Robson, always was advising me, "whatever you do, Idah, don't get the middle-aged spread." It is not necessary to do this if you will walk a great deal on the balls of your feet and sit straight.

I have walked on an average of five

5 to ten miles a day for 20 years. My health is perfect.

I do not attribute it wholly to walking, but I know that without walking I would not be as gloriously healthy as I am and I also know that no woman in ill health was ever "fair to look upon."

IN THE CHURCHES

(Continued from Page 5).

Presbyterian.

First Church.

The Sabbath school will meet promptly at 9:45 o'clock, and the Men's Bible class is expecting a record breaking attendance. A number of new classes have been organized and there is a great deal of interest in every department.

The morning service is at 11 o'clock, and the minister will preach. At 7:30 o'clock, as a preliminary to the evening service, there will be twenty minutes of singing, led by Edward F. Yarnelle, and the church choir. At this evening service the minister will continue his series of addresses with the general title, "The Moral Message of Some Famous Books." The subject for this Sabbath evening will be "Nathaniel Hawthorne's story of the House of the Seven Gables."

The appointments for the week are as follows: Monday at 12 sharp, the invitation committee meets for lunch at the Y. W. C. A. Monday at 8 p. m., the session and trustees meet at the home of Mr. C. R. Colmey, 116 West Suttenfield street.

Tuesday, at 9:30, the first section of the ladies of the church meet in the bible class room.

Wednesday, at 2:30, the First church guild meets at the home of Mrs. W. H. Creighton, 2918 Hoagland avenue. Wednesday, at 7:30, the regular mid-week prayer meeting. The minister will continue the exposition of the gospel of St. John.

Friday, from 11:30 until 1:30 a chicken dinner will be served in the social rooms of the church.

The musical program follows:

Prelude, "Andante from Impromptu," Chopin.

Anthem, "Praise the Lord," Randegger.

Offertory, selected.

Postlude, "Largo from Xerxes," Handel.

Evening service—Anthem, "Lead Kindly Light," Evans.

Offertory, "Art Thou Weary?" Scott.

* * *

Bethany Church.

Sunday school rally at 9:30. Delightful program has been prepared with promotion exercises of the primary department.

Home coming service and communion at 10:30. This is expected to be the happiest service that Bethany has ever known. Former friends and members of the church are expected as well as the present congregation. The Rev. D. W. Moffat, D. D., will assist in the communion service. It is expected that Mr. E. F. Yarnelle will be present and sing.

At 2 p. m. the Juniors will have their rally.

At 6:30 the Senior and Intermediate C. E. will have their rallies in their respective rooms.

At 7:30 the pastor will speak on "The Wandering Sheep" and will illustrate with the stereopticon. This service concludes the rally and home coming.

Tuesday at 7:30 the West End Men's Bible class will meet as usual and will give the evening to bible study and singing.

Wednesday is the mid-week service and the lesson will be the 8th chapter of Romans. The first half hour of this service is spent in learning new songs and singing others that are of special pleasure to the congregation.

* * *

Third Church.

The Sunday school will begin at 9:30 a. m. The Men's class, as reorganized, with Dr. J. R. King as teacher and Mr. W. A. Hastings as president, is growing. All me nof the congregation, and men outside the congregation who have no other church home are invited to join. The morning worship will begin at 10:45 a. m. The pastor will preach from the theme, "The Necessity of Christian Heroism."

The Junior C. E. will meet at 2:15 p. m., and the C. E. at 6:30 p. m.; the evening worship will be at 7:30 p. m. The subject of the sermon will be, "By the Brook Cherith." The mid-week prayer service will be on Wednesday evening, at 7:45. The topic for discussion will be "The Ideal Church Member."

Mr. and Mrs. Loren Jones of the Lyon evangelistic party, will give a concert in the church on Monday evening, October the 25th. The will be given under the auspices of the Young Peoples' society.

* * *

Westfield Church.

Rally day services at the Sunday school at 2:30 o'clock Sunday afternoon. Special music by the children and the choir. Miss Pauline Werkman, of this city, will render several musical selections and give recitations. A pin cushion black board talk will be given by the pastor. Preaching services at 3:30 o'clock. Wednesday evening, prayer and bible study meeting at 7:45.

* * *

Westminster Church.

Sunday school convenes at 9:30 o'clock, preaching services at 11, with a sermon by Rev. T. P. Potts. Wednesday evening prayer meeting at 7:30.

Reformed.

Salem Church.

9 a. m. English Sunday school with classes for old and young. 10:30 a. m., German service. The pastor, F. W. Knatz, will give a brief resume of the recent sessions of the synod of the southwest. Theme, "Unser Anteil on der Arbeit im Reiche Gottes."

7:30 p. m., English service. The pastor will begin a series of sermons on "Barriers to Faith." The sermon theme for this service is "Self Righteousness."

Tuesday evening at 8 o'clock there will be a special meeting of the consistory and trustees in the church hall.

Wednesday afternoon at 2:30 o'clock the Women's Missionary society meets at the home of Mrs. John Pfeiffer, 820 Columbia avenue.

Wednesday evening, meeting of the Men's society at the church.

Thursday evening, Advanced Study class and teachers' meeting. All teachers and officers of the Sunday school are urged to be present as some very important items of business will come up for consideration.

* * *

Grace Church.

Sabbath morning services convene at 10:30 o'clock with a sermon by the pastor, Rev. A. K. Zartman, on the subject, "The Life of Victory." The evening service at 7:30, and the pastor will preach on "The Overflowing Cup." The song service will be led by the choir. Sunday school at 9:30. Young People's service at 6:30, at which time reports from the district C. E. convention will be given.

Evangelical services during the week under the leadership of the C. E. society, beginning Tuesday evening. Sermon Tuesday evening by the pastor on the topic, "The Need of a Revival." Prayer services Wednesday evening, led by George Shiffer. Thursday evening, "Our Pledge." Rev. T. P. Potts preaches Friday evening.

Th monthly meeting of the Woman's Missionary society Thursday afternoon at the home of Mrs. Clark, 1001 Columbia avenue.

* * *

St. John Church.

Sunday school convenes at 9 a. m. The German and English adult men's Bible classes meet at 9:15 o'clock, followed by services in the German language at 10:15. A special meeting of the congregation will be held at the close of the morning service, to determine whether delegates will be sent to the men's missionary congress, at Salem Reformed church, Allentown, Pa., November 16-18, 1915. Regular meeting of the consistory at 2:15 in the afternoon. The meeting of the C. E. society will be held in the evening at 6:30 o'clock.

The teachers and officers of the Sunday school will meet Wednesday evening.

Catechetical instructions Saturday morning, from 9 to 11 o'clock.

Spiritualist.

First Independent Church.

The First Independent Spiritualist church will hold its regular service Sunday evening at 7:30 in their hall on the second floor in the Lincoln Life building. Good sermon, messages and music.

The Ladies' First Right Thought society will meet in the same hall every Wednesday afternoon at 2 o'clock.

United Brethren.

Calvary Church.

Last Sunday was a good day for the church. All the meetings for this Sunday promise many good things. Junior C. E. 8:45, H. V. Cole, leader. Sunday school 9:30, A. A. Bowser, superintendent. Public worship 10:30, subject, "Christ's Suffering and Humiliation." Senior C. E. 6:30, Emma Davidson, leader. Preaching 7:30, subject, "Jesus' Teaching Concerning Purity."

Co-Laborers' Bible class will hold its regular monthly meeting next Tuesday afternoon at the home of Mrs. A. A. Bowser, 1130 E. Pontiac.

First Baptist B. Y. P. U.

The devotional services of the B. Y. P. U. of the First Baptist church at 6:30 o'clock Sunday evening will be in charge of the W. I. C. class with Mrs. Stover as leader. The subject is, "Our Responsibility for Local, State and National Union." Miss Majors will give a reading. A male quartet will render special musical numbers. The district school social will be given on October 21 instead of the 22nd.

To Repeat Play Tuesday.

The fifth and final performance of the operetta, "Bul-Bul," by the Fort Wayne Walther League will be given at St. Paul's auditorium next Tuesday evening This decision was reached Friday night when officials found that nearly all the tickets for Monday evening's performance had been sold.

Simpson Epworth League.

Simpson Epworth league will hold its decotional meeting at the usual time, 6:30 p. m., with Mr. A. P. Noble as leader. His topic will be "Can We Capture Politics for God?" Mr. Brown and Joe Barber will render several solos. The Young people's alliance from the First Evangelical church are to be visitors at this meeting.

First Epworth League.

"Can We Capture Politics for God?" is a very interesting topic to be discussed at the Epworth League of the First M. E. church Sunday evening at 6:30 o'clock Captain J. A. Bird will be leader. W. N. Ballou will also give an address.

Salvation Army Citadel.

The Salvation Army will give a musical and bountiful supper, next Monday evening at 7:30 at the army citadel, 133 East Washington street. An admission fee will be charged. An excellent program has been prepared.

Wayne Street Epworth League.

The Epworth League of the Wayne Street M. E. church meets Sunday evening at 6:30 o'clock. Mrs. C. Cooper will lead the meeting and the subject for discussion will be "Can We Capture Politics for God?"

Hold Called Meeting.

A called meeting of the Ladies' Auxiliary of the Railroad Young Men's Christian Association will be held Monday afternoon, at 2:30 o'clock, at the association rooms.

First Presbyterian Men's Club.

The officials of the Men's club of the First M. E. church have made special efforts this week to have a large attendance at the meeting of the club Sunday morning at 9:45 o'clock.

Community Training School.

There will be a mass meeting of all the people interested in a community training school of religious workers at the West Jefferson Street Church of Christ, Monday evening, at 7:45 o'clock.

MISS GEAKE OPENS STUDIO.

Miss Edith Geake, who has come home from New York, where she spent the summer in further advance of her voice studies, has opened a music studio in the Minuet building. Miss Geake formerly studied with Jean Morrow Long, but this summer spent her time perfecting herself in methods under the guidance of Madame de Sailles, of Paris, who left her native country, France, because of the war.

Fresh today. We baked a large quantity of California Raisin Bread. Get a loaf from your grocer. Ask for HAFFNER'S. 10c, wrapped. 10-16-sat-tf

Miss Edith Geake
Vocal Instruction
Proper Voice Placement
Palace Bldg. Phone 659

BENITO KAITZ,
Russian Expert Music Teacher
VIOLIN AND PIANO
Introductory Price,
$1.00 Per Lesson.
Studio: 124 E. Wayne

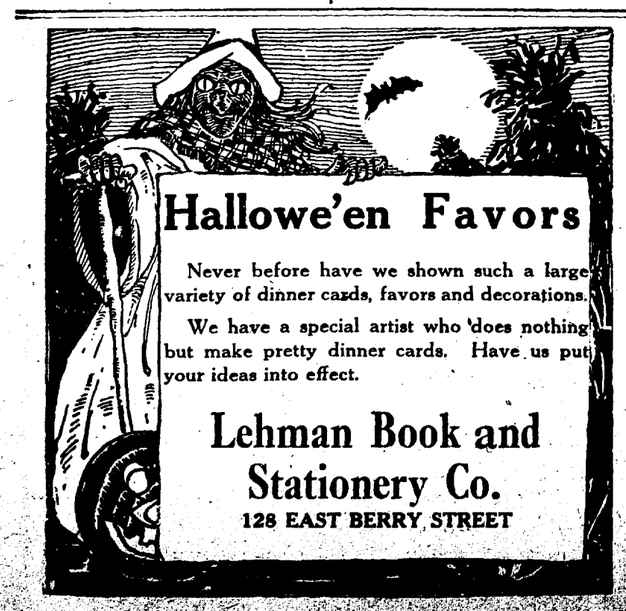

Hallowe'en Favors
Never before have we shown such a large variety of dinner cards, favors and decorations.
We have a special artist who does nothing but make pretty dinner cards. Have us put your ideas into effect.
Lehman Book and Stationery Co.
128 EAST BERRY STREET

Invitations Society stationery in engraved and hand work. Announcements, cartoon place cards, programs, score cards, calling cards, and all social requirements in new and individual designs. It isn't too early to place your orders for those new, individual Christmas cards for 1915. Progressive Advertising Comp'y. (B. J. Griswold, Mgr.) Peoples Trust Bldg.

ROGERS NIGHT SPECIALIST
SPFLD ILL. FT. WAYNE OFFICE ANTHONY HOTEL BLDG. LIMA OHIO

THE HOUSEWIFE'S FRIEND

fitly describes our store, for we supply a single utensil for the kitchen or any part of it, or furnish throughout a new kitchen for Mrs. Newlywed.

Thousands of other useful and handy things to facilitate your daily housework can be found in our stock and at prices astonishingly low.

"I CAN ALWAYS GET WHAT I WANT IN HARDWARE AT

C. C. SCHLATTER & Co
HARDWARE
COLUMBIA AND CLINTON STS

Keeping In Touch With All The Live Sports of The World

THE FORT WAYNE EVENING SENTINEL'S SPORT PAGE

Flashes From the Gridiron

EVERY THING READY FOR PURDUE GAME

Go With Wisconsin is Attracting Wide Attention.

Lafayette, Ind., Oct. 16.—Trained to the minute, the Purdue and Wisconsin elevens anxiously awaited the fray of the afternoon on Stuart field today. It was the first conference game of the season for the Boilermakers. The Badgers came touted as the strongest eleven in the big nine and were favorites 4 to 1 before the game. Five all-American football men, including the famous Eddie Hart, whipped the local aggregation into shape for the battle and before the opening whistle confident in Purdue's ability. The teams lined up for the start as follows.

Purdue.	Pos.	Wisconsin.
Stinchfield	L.E.	Stravum
Berns	L.T.	Buck
Proud	L.G.	Gardner
Blocker	C.	Pottinger
Mason	R.G.	Mason
Beuchner	R.T.	G. Simpson
Vanaken	R.E.	Rau
Finn	Q.B.	E. Simpson
Walter	L.H.	Byers
Fultz	R.H.	Smith
Bishop	F.B.	Kreuz

WINDY CITY SQUAD FEARS HOOSIER BOYS

Chicago, Oct. 16.—Football elevens of the "big nine" clashed today in the first test of the championship contests. Losers will be eliminated as contenders for the 1916 title. The important games brought together Indiana at Chicago, Wisconsin at Purdue, Northwestern at Iowa and Illinois at Ohio state. Minnesota, the only conference team playing an outsider, was dated to meet South Dakota at Minneapolis.

Chicago faced a foe of unknown strength in Indiana, which is reported to have the strongest team in years. Jim Thorpe, the noted Carlisle Indian athlete, has been assisting Coach Childs in whipping the squad into shape and they were expected to uncover some new tricks to break down Chicago's defense. Wisconsin, which piled up large scores in its first two games, was regarded by experts as having advantage over Purdue.

Other football games in the west today: Michigan Aggies vs. Carrol, Nebraska vs. Washington, Kansas vs. Drake, Wabash vs. Washington, Earlham vs. Rose Poly.

Word was received Friday by Schuyler Myers, proprietor of a brokerage office in the Physicians' Defense building, that Lambert & Company of Buffalo, for whom he traded, had failed, leaving $1,700 in debts in this city. Myers immediately called in the local creditors and paid each in full.

We make a specialty of cleaning and washing carpets and Oriental Rugs at Zimmer Carpet Cleaning Co. —The original Zimmer who used to do your work. Phone 496—not in your directory.
9-27-eod-tf

INDIANA ELEVEN TO PLAY IN PANTOMINE

Silent Drama Has Nothing on Silent Football These Days.

Chicago, Oct. 16.—Plays used by Indiana university in its game with the University of Chicago today will be indicated by Captain Whitaker's hands instead of the usual calling out of the signals.

Coach Childs believes that with the use of the hand signals no team can solve his plays before they are actually started. Lineup:

Chicago.	Pos.	Chicago.
Whiting	L.E.	Allen
Shull	L.T.	Peckingbaugh
Brady	L.G.	Weiland
Fisher	R.G.	Redmond
Jackson	R.T.	Murich
Sparks	R.E.	Pope
Redmon	C.	Voss
Russell	Q.B.	Whitaker
Brelos	R.H.	Erehart
Morgren	L.H.	Scott
Schafer	F.B.	McIntosh

HARVARD-VIRGINIA GAME HOLDS INTEREST

New York, Oct. 16.—Foremost in point of interest among the gridiron contests in the east this afternoon stands the game at Cambridge between Harvard and the University of Virginia, which two weeks ago defeated Yale. Stuart, the Virginia tackle, who aided in the victory of two weeks ago, will not be able to play today. Other eastern contests are Yale vs. Springfield Y. M. C. A., Pennsylvania vs. Navy, Princeton vs. Lafayette, Cornell vs. Bicknell, Vermont vs. Dartmouth, Swarthmore vs. Ursinus, Georgetown vs. North Carolina, Lehigh vs. Albright, Penn state vs. Gettysburg, Syracuse vs. Rochester.

VORAK GETS NEW TRIAL.

Electrocution Scheduled for Oct. 29 Indefinitely Postponed.

Indianapolis, Oct. 16.—The electrocution of Thomas Vorak, which was scheduled to take place in the Indiana state prison on October 29, has been indefinitely postponed by the action of the state supreme court, which has held that Judge James A. Collins, of the Marion county criminal court, had given erroneous instructions to the jury which convicted Vorak of first degree murder. Vorak will be returned to Indianapolis for a new trial.

Louis F. Curdes & Co. and the Arnold G. W. Curdes Building company have street and will move to the same next street and will move t the same next week.

CHORUS CONCERT

Soloists—Mrs. H. W. Woolworth, Mrs. Will Cleary, Mr. Clint Willson, Mr. Frank Stouder, Mrs. A. W. Rodenbeck, Miss Edith Foster; Mrs. V. B. Malay, accompanist; Emil Koeppel, conductor. Tuesday evening, Oct. 19, Elks' hall.

GREAT HALFBACK SHOWS HOW TO PLAY BACKFIELD POSITIONS.

FOURTH OF A SERIES OF PICTURES POSED BY EDDIE MAHAN, HARVARD CAPTAIN AND ONE OF THE GREATEST PLAYERS THE GRIDIRON HAS PRODUCED, SHOWING HOW HE PLAYS FOOTBALL.

(By Eddie Mahan, as told in an interview with Brown Holmes, special sport writer).

Driving power is important for the man in the backfield. He must have a lot of steam in his movement charge and must start quickly.

The best position for a powerful start is to crouch so the legs may be used as springs to send the body charging forward. Dig your toes into the ground, keep the head up, balance and with one hand on the ground. Hold the other arm back so it can be swung forward at the start to help give momentum to the charge.

Use two hands to take the ball from the center and keep two hands on it until it is shifted into position between the crooked arm and the body.

Go into the line with all your driving power and go into low.

The photo shows Mahan's starting position.

(The next pictures will show how Mahan carries the ball and catches punts).

BOWLING.

BOWSER LEAGUE.

HANDLES.

Players—	1st.	2d.	3d.
Albright	125	184	224
Rose	198	156	207
Nulf	154	146	113
Bechtel	139	155	149
Cragg	178	123	166
Totals	793	764	859

VALVES.

Pratt	153	123	103
Burt	141	121	156
Bullerman	128	117	138
Tibbets	159	135	192
Kramer	192	164	180
Totals	773	660	769

LOCKS.

Sommers	148	83	167
Woenker	153	166	144
Auman	137	90	128
Harmeyer	160	184	121
Hagerman	187	179	172
Totals	785	702	732

CLYINDERS.

Goheen	166	128	203
Walker	186	152	141
Wilson	148	118	148
Meek	112	95	113
Haley	111	...	...
Leonard	...	192	156
Totals	713	685	761

BRACKETS.

Mungen	114	107	110
Miller	145	137	130
McGinnis	134	114	146
Hauck	126	179	162
Little	186	160	158
Totals	705	697	706

NOZZLES.

Smith	163	132	158
Maggert	172	152	149
Hake	157	142	115
Mentch	122	110	173
Goshert	157	141	134
Totals	771	677	729

FILTERS.

Strader	188	177	144
Pierson	110	134	141
Bartels	163	138	137
Burrow	138	139	117
Doenges	169	154	166
Totals	718	742	705

METERS.

Hinds	152	156	159
Conklin	159	203	178
Bechtel	138	132	144
McNulty	164	150	122
Hoffer	160	202	152
Totals	773	843	755

STAR LEAGUE.

MANN'S BARBERS.

Players—	1st.	2d.	3d.
E. Kennelly	165	160	163
F. Thompson	147	....	186
W. Neeb	...	148	...
E. Zollinger	210	210	177
A. Greim	157	172	174
P. King	195	246	161
Totals	874	937	861

HAVANA SEALS.

F. Burns	182	147	187
Baughman	162	142	...
Switzer	...	142	152
H. King	159	...	174
Wichman	196	196	196
J. King	154	...	181
Franke	...	133	...
Totals	866	764	834

BRUNSWICK LEAGUE.

HOMBACH BUFFET.

Players—	1st.	2d.	3d.
Hoelle	140	115	160
Myers	172	143	134
Schwalm	167	130	167
Noble	152	176	128
Schibley	161	168	179
Totals	792	732	768

CENTLIVRE.

Tuttle	116	192	170
Einseidel	168	136	168
Pollmer	168	180	180
Bennett	156	138	159
Centlivre	170	167	143
Totals	778	813	820

ZION'S LEAGUE.

REGENDANZ DRUGS.

Players—	1st.	2d.	3d.
E. Dickmeyer	182	146	134
O. Bengs, jr.	149	120	114
Speckman	153	116	142
H. Berning	127	99	...
Buuck	.	137	115
Regedanz	124	...	147
Totals	735	615	652

WALTEMATH GROCERY.

Brandt	132	178	106
Bicknese	128	153	129
Fabian	108	...	117
Junge	127	96	...
Goette	...	147	134
A. Kiel	...	147	144
C. Hoffman	104	...	144
Totals	599	672	630

YALE GRIDIRON LEADER FACES REAL DARK PROSPECTS.

©UNDERWOOD & UNDERWOOD

CAPT. WILSON

Yale footballers will have to show a lot of improvement if Captain Wilson is to lead a winner in battles with Princeton and Harvard. Defeat by University of Virginia was a sad blow to Yale followers and the army of coaches has begun to figure on many big changes. Captain Wilson faces darker prospects than any Yale captain for some years.

Seed corn day was observed in many of the schools of the county Friday.

WILL KID LEWIS BE RING SENSATION?

Looms Up as Possibility and Shadow Fall of Welsh's Path.

(By Brown Holmes).

Freddy Welsh, the lightweight champion, faces a serious proposition as the winter ring season opens. He will have to risk his title against a mighty classy bunch of fighters or pass up more money than than has been offered a lightweight in many years.

There are nearly ten good lightweights anxious for a chance at Welsh and most of them are fellows who can give Welsh a run for his money. They are also fellows who can draw good purses in bouts with Welsh, which means the champion will have a lot of money propositions to consider.

If Willie Ritchie is able to come back and be anything like he was before he lost to Welsh, he will be a tough customer for the title holder. Outside of Ritchie, there are Charley White, Joe Mandot, Johnny Dundee and Kid Lewis, any one of whom is a fit opponent for the champ.

Lewis is liable to prove the sensation of the winter in lightweight circles. He was good enough to win the British championship before he came to the states and since he arrived has been good enough to beat such classy performers as Jack Britton, Kid Graves and Mike Glover.

Lewis beat Britton twice and it was not so very long ago that the claim was being made that Britton could not be outpointed by any lightweight in the game.

Britton may have gone back some, but has not had time to go back very much, so Lewis must be the goods. He is the chap all the championship aspirants will have to look out for.

YELLOW PERIL HALTED.

Tokio, Oct. 16.—The baseball team of the University of Chicago was again victorious today, defeating the nine of Waseda university 5 to 0.

WARD SECURES GAMES FOR HIGH SCHOOLERS

Acting Principal Acts as Booking Agent for Teams.

Acting Principal Louis Ward, of the Fort Wayne high and manual training school, already has begun to sign up for basketball games for the high school team. Twenty games will be played, ten in the city and ten on the road, and Mr. Ward promised the students that if they would form an athletic association strong enough to handle expenses, he would secure games to run them through the season.

There is no football at the school so the boys and girls' teams both are working into shape without any other athletics to attract their attention.

UPHOLDS OLD FARM LIFE.

Governor Ralston Speaks at Winchester Home-Coming Day.

Winchester, Ind., Oct. 16.—Appealing to the farm boy and girl to remain at the old homestead and criticizing the people for not giving more consideration to present day problems, Governor Ralston yesterday afternoon addressed a crowd of 7,000 persons, who were here to celebrate home coming day for Winchester and Randolph county. Mrs. Ralston accompanied the governor. G. E. Leggett, president of the home-coming association, introducing the speaker. The governor declared that the prosperity of our state and nation was due to farm life. He concluded his address with a discussion of the state penal institutions, their management and the parole problem.

RETIRE FROM WHAT, STALLING?

New York, Oct. 16.—Freddie Welsh, lightweight champion, wants to retire. Before he lays aside his fistic honors, however, he wants to engage in four more bouts. As his opponents he picks Willie Ritchie, Charley White, Johnny Dundee and Joe Mandot.

Welsh is almost ready to box now. He is training hard daily and expects to be in fighting form shortly.

"FRIARS MUCH FEARED' SAYS MUNCIE SCRIBE

But a Bunch of Fans Will Be Here to Make Things Interesting.

Tomorrow will see one of the most interesting football games of the season in this city. Following the pair of farce comedies that have been staged here in the past two Sundays, a team with a punch will be welcomed. The famous Congerville aggregation of huskies from Muncie is coming with a raft of enthusiasm and a bunch of fans, and will do battle here for state championship honors.

The Muncie crew is considered one of the strongest in the state, and, according to an Indianapolis sport writer, who mentions it in today's paper, "the powerful Friars will meet the hitherto invincible Congerville team, and the game will be worth traveling many miles to see."

The Muncie Press has the following to say of the game:

"The Congerville Athletic club football team will journey to Fort Wayne where they will play the famous Friars team of that city. The Friars are touted as being one of the fastest teams in the state and the locals are looking forward to a hard battle. They have been practicing hard for the game, however, and are confident of bringing home the bacon.

"Among the many stars included in the lineup of the Fort Wayne team the most prominent is little "Skeet" Lambert, the former star on the Wabash college team. There also is Heinie Berger, the Notre Dame star, who will be a tower of strength in the back field. Laporte, the former star end on the Chicago university team, will be a factor in the contest also.

Altogether, the Friars have a team that makes it much feared by the locals, who will be forced for the first time this season to display all that Coach Checkaye has taught them, and the game should be one of the best ever seen in that part of the state. A large delegation of rooters will accompany the locals."

ELECTRICS-CONCORDIA.

The Fort Wayne Electric baseballers and the Concordians meet at the college campus this afternoon. Both teams are strong and a scrappy game will be put up.

ROGERS EYESIGHT SPECIALIST
OFFLD ILL. FT. WAYNE OFFICE ANTHONY HOTEL BLDG. LIMA OHIO

"Silence and Very Little of That'' is Ackerman's Advice to Squirrel Hunters.

THE GREATEST FACTOR IN HUNTING SQUIRRELS IN SILENCE.

(This story on squirrel hunting is the first of a series on hunting small game, written especially for The Sentinel. Hunting is an art. The object of these stories is to tell how it is done by an expert—Editor).

(By Morris Ackerman, of the Fish and Game Protective Association).

The most important factor in hunting squirrels is silence.

M. Ackerman

The next thing is to get in woods where the ground is high and dry, if possible interspersed with nut trees.

Squirrels feed on shag bark hickory nuts, common hickory, butternuts and walnuts. They are also fond of beechnuts, and if other nuts are scarce, feed on acorns.

Then we come to the best time to hunt them, also the kind of wearing apparel.

Be in the woods at daybreak as the little fellows start to move at that time. They feed all during the day. The next thing is to locate a tree or trees where squirrels have been working.

If the footing is dry there is nothing better than the common tennis shoes; if wet under foot an ordinary shoe with rubbers or moccasin is best, or even rubber boots, though boots cause the feet to perspire early in the fall.

Wear brown or gray clothing.

When you have located new cuttings on the ground under nut trees, stick there!

Don't go beating through the woods like a steam engine, just wait; the squirrels are either in the tree or will be back soon.

In moving from one place to another, move easily and slowly, stopping every step or so to listen for droppings from the trees.

Should a squirrel be "treed" he will continue to move in the same direction as yourself as you circle around. He can often be double crossed if you throw your hat or coat on the opposite side of the tree while you remain still.

Blanks Catalogs Statements — Booklets Stationery Office Forms

Singmaster Ptg. Co.
207 E. Berry.
Opposite Postoffice
Phone 581.

Printing — The Silent Salesman

¶ You wouldn't send out an unkempt, careless or ill-bred salesman; for the same reason don't send out any other but attractive, forceful and interest-compelling printed manner.

YOU will appreciate the convenience when dressing in the morning, if you can make your toilet in your bedroom without having to dress completely in order to reach the bathroom.

A "Standard" lavatory will enable you to do this, and will add to the appearance of your bedroom as well. Let us show you some nice designs for this purpose.

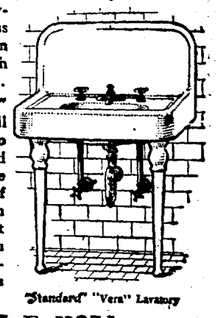

"Standard" "Vera" Lavatory

M. F. NOLL,
Plumbing, Steam and Hot Water Heating. Phone 570.
Cor. Lafayette and Jefferson.

Dr. Johnston OSTEOPATH
4th FLOOR SHOAFF BUILDING. TAKE ELEVATOR.
Graduate of Kirksville, Mo.
Diseases and Deformities Treated.
EXAMINATION FREE.

TEN-YEAR-OLD GIRL WILL BE MASCOT FOR COLLEGE ELEVEN.

MISS RUTH STAGG, WHO IS EXPECTED TO BRING GOOD LUCK TO THE CHICAGO UNIVERSITY TEAM, COACHED BY HER FATHER, A. A. STAGG.

Ruth Stagg, aged ten, is the first real men's football team. Most teams run to animal mascots. There's the army mule, the navy goat, the Yale bulldog, etc.

Miss Stagg is the daughter of Alonzo Stagg, the big "It" in athletics at Chicago university. In practice games she has been holding the stick as the first football lineswoman. Time is kept by her tiny wrist watch and woe to the player who asks "time out."

Ruth Stagg, aged ten, is the first real girl to be mascot for a big college the big game.

The safest soap for babies is Resinol

This is so, first because it is one of the *few* soaps which contain no free alkali—that harsh, drying chemical which so frequently causes eczema, or other skin irritation. But, even more important, it contains the soothing, healing Resinol medication * to keep the delicate skin soft, clear and beautiful. You can safely trust your baby's skin health to Resinol Soap.

Sold by all druggists. For trial size cake free, write to Dept. 2-P, Resinol, Baltimore, Md.

*Prescribed by doctors, for over 20 years, in Resinol Ointment, to heal skin affections.

ROGERS EYESIGHT SPECIALIST

SPFLD ILL. FT. WAYNE OFFICE ANTHONY HOTEL BLDG. LIMA OHIO

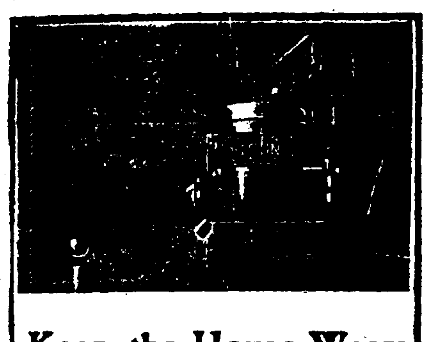

Keep the House Warm

"There's no place like home," if it's comfortable. But if the doors are constantly left open, home might just as well be a barn. The Yale & Towne

Blount Door Checks

close the doors promptly, and do it every time. Easily and quickly attached, simple, durable and attractive in appearance. Made to fit any size or shape of door and to match any hardware finish.

We sell and apply them.
A descriptive folder on request.

H. Pfeiffer & Son Co.,
107-109 E. Columbia St.
Phones 483-484.

DR. MARY WHERY
Office and Residence, 404 E. Berry Street
Specialty—Diseases of Women.
Telephone 470.
Hours—10 a. m. to 3:30 p. m. and 7 to 8 p. m.

ABSTRACTS OF TITLE
Made By
THE ALLEN COUNTY ABSTRACT COMPANY,
Are Reliable.
We Guarantee All Our Work
725 COURT STREET.

N. C. Ross. Elizabeth Ross.
CHIROPRACTORS
227 W. Jefferson St.
Hours: 2-5 p. m., 7-8 p. m.
Phone 2288.

DR. RUSH PHONE 589
OSTEOPATHIC SPECIALIST
49-50-51 Pixley-Long Bldg.
Development of a wonderful new treatment that CURES. If you are sick, crippled or told to have an operation, call on Dr. Rush, especially if others have failed. Seventeenth year.

INDIANA'S COMPLETE HOME OUTFIT
Three-Room Outfit.
This outfit is an ideal one for the newlyweds. All that is needed to furnish three rooms in the most comfortable manner. Three complete rooms—bedroom, dining room and kitchen.
Special price $95
Indiana Furniture Co.
[illegible] Street

IF YOU WANT
ELECTRIC
SERVICE
PHONE 296.

TRY THE SENTINEL WANT ADS.

DISCOVERS LUCK STONE OF ANCIENT CHINESE.

Mrs. Ada Perry Martin holding up her peculiar moonstone.

Newport, Ore., Oct. 16.—While strolling along the beach near Newport, Ore., Mrs. Ada Perry Martin picked up a peculiar little stone.

She was interested in its strange markings and took it to a gem expert. He told her it was a cloud agate or a moonstone. However, it was not the stone itself, but the design upon it which held her attention.

She determined to give all her leisure time to studying it in an effort to find out its meaning, and to see whether it is reproduced elsewhere.

Mrs. Martin learned the following unique facts: The design on this little stone is of Chinese origin and consists of the Yang and Yin, or the dual powers of nature, produced by the great extremes—motion and rest, force and matter, fire and water, light and darkness.

It was used to illustrate a system of philosophy in China more than 3,000 years before Christ.

Various designs are found in many nations which are all founded on the diagram of this stone.

Mrs. Martin says: "The design is found in the Yih King, the first volume of the Chinese bible, and it is also found in the Sanskrit."

After many years of diligent research, Mrs. Martin learned that the design was used in the king's chamber of the great pyramid, in the holy of holies in Solomon's temple, and in the tabernacle of Moses. The figure was in existence in the days of Confucius, 447 B. C.

The stone changes color in the light. The dark part has a light streak through it. The light part contains a seed.

According to Chinese and Koreans, the symbol is magic and brings good luck. Necromancers are said to have used it in the Orient, in "working spells."

CLASSIFIED BUSINESS DIRECTORY

ARRANGED alphabetically with telephone numbers for the convenience of readers who may require instant service.

Multiply the force of your own personality and increase the efficiency of your business organization by representation in The Sentinel Classified Business Directory.

These inexpensive announcements are accepted over the telephone. Home Telephone, 175.

THIS directory will be printed in The Sentinel every Saturday and is primarily designed for the use of persons in Fort Wayne and nearby towns who are not supplied with telephone books. Save it for future reference.

ATTORNEYS.

WM. S. O'ROURKE, 27 Bass Building. Phone 222.

JESSE MACBETH, 302 Bass Blk. Phone 631.

FRANK M. HOGAN, Berry and Court. Phone 2195.

WM. FREUCHTENICHT, 211 Physicians Defense. Phone 3282 Black.

AUTOMOBILE & MACHINE REPAIRING.

ADAMS & TAYLOR MACHINE CO. Automobile and Machine Work of all kinds, including engine repairing. Telephone 1068. 1113 and 1115 Clay Street

AUTOMOBILE TOPS & SEAT COVERS.

FORT WAYNE AUTO SLIP COVER CO., 314 S. Harrison. Phone 3149.

AUTOMOBILES.

CARRIAGE, WAGON AND AUTOMOBILE WORKS.

CITY CARRIAGE WORKS (Agents Saxon Autos), Cor. Main and Barr. Phone 155.

BAKERS.

THE MYRON DOWNING BAKERY 119-21 E. Jefferson. Phone 183.

BLACKSMITH AND SHOEING.

E. MERCER, 516 Webster street. Phone 1780. Welding and cutting, tool dressing.

BROKERS.

WARE & LELAND (C. W. Goodwin, Mgr.), Physicians Defense Bldg. Phone 676.

CHIROPRACTORS.

DR. J. O. GROVE, 502 Bass Bldg. Phone 1466.

C. J. GOEBEL, D. C., 161 East Lewis St. Phone 3339 blue.

COAL AND WOOD.

CANADIAN COAL & WOOD CO., 619 Hough. Phone 1388.

CONFECTIONERY, CIGARS, REFRESHMENTS, ETC.

A. M'KOOL, 2008 South Calhoun. Ice Cream Parlor.

ELECTRICAL CONTRACTOR.

P. J. SWEENEY, Electric Wiring and fixtures. All kinds of repair work. 1843 Calhoun. Phone 6585.

ELECTRIC LIGHTS, FIXTURES, SUPPLIES, ETC.

PROTECTIVE ELECTRICAL SUPPLY CO., (Jobbers and Mfrs). 130-2 W. Columbia. Phones 1813-1977.

INDIANA ELECTRIC APPLIANCE CO., 129 E. Columbia St. Phone 2029. Let us figure with you.

FURNITURE MFRS.

CENTRAL FURNITURE MFG. CO. (Retail Sales Room in Connection), 215 W. Main. Phone 2707.

HARDWARE, SPORTING GOODS, ETC.

FT. WAYNE HARDWARE & SPORTING GOODS CO., 612 Calhoun. Phone 204.

HIDES, FUR, WOOL, ETC.

THE MAIER HIDE & FUR CO., 126 W. Columbia. Phone 3763.

HORSE & MULE MARKET.

FORT WAYNE HORSE & MULE MARKET, (L. D. Burnett), 1001 Wells St. Phone 85.

HOTELS.

JEFFERSON HOUSE, 119-21 W. Jefferson. Phone 2664. Rates 50c, 75c and $1.00.

RICH HOTEL (American Plan. Thos. J. O'Dowd, Prop). Calhoun and Douglas. Phone 226.

INSURANCE GEN'L.

FRANK J. FEDERSPIEL, 3 N. American Bldg. Phone 611.

INSURANCE.

CLINTON R. WILLSON, 203-4 Schmitz Blk. Phone 893.

JEWELERS.

TRENKLEY & KOERBER, Inc., 816 Calhoun. Phone 1896.

LIVERY & HAULING.

ANKENBRUCK LIVERY CO., 1017 Hanna. Phone 167.

MEDICINE MANUFACTURERS.

RESCUE MEDICINE CO., Fort Wayne, Ind. (Mfrs. of "Erreip" for Colds, Asthma, Bronchitis, Eczema. Get a Sample Bottle from your Druggist).

METAL POLISHING, SILVER, NICKEL, BRASS AND COPPER PLATING.

THE WAYNE ELECTRO PLATING CO. R. E. Adams, Mgr. 1832 Hanna Street. Phone 7577.

MILLINERY AND SUPPLIES.

BORGMAN & STEIN, 1312 Broadway. Phone 1120.

MINIATURE INCANDESCENT LAMPS AND AUTOMOBILE BULBS.

A. C. MANNWEILER & CO., 2719-21 Broadway. Phone 7605.

MOTORCYCLES, REPAIRS & SUPPLIES.

IDEAL MOTORCYCLE & SUPPLY CO., 122 E. Columbia St. Phone 1979. Agents Indian Motorcycle, Miami and Excelsior Bicycles. Complete line of supplies and best equipped repair shop in city.

MOVING, HAULING & STORAGE.

CITY TRUCKING CO., (Archer Bros). 101-107 Clinton. Phone 1429.

SOUTHSIDE STORAGE & VAN CO., 2147 Fairfield Ave. Phones 7315-7615.

PAINTS & OILS.

COLONIAL PAINT STORE, A. B. Bohn, Mgr. 213 W. Main. Phone 2451.

POTATO CHIP MFRS.

TRENSEL POTATO CHIP CO., 1801 Hanna. Phone 7531.

PLUMBING, HEATING & GAS FITTING

WILLIAM DELL, 2402 Hanna. Phone 1 on 6023.

STHAIR & CALLAHAN, 1845 Calhoun. Phone 6585—Res. 6690.

PUMPS, WINDMILLS & WELLS.

THRASHER & HERMAN, 712 Barr. Phone 547.

ROOFING.

NORTHWEST READY ROOFING CO., 306 E. DeWald St. Phone 7206.

SCREENS, AWNINGS, TENTS, WATER PROOF COVERS.

PHOENIX SCREEN & AWNING CO., 1227 California Ave. Phone 1703.

SCREENS & AWNINGS.

FT. WAYNE SCREEN & AWNING MFG. CO., (Woodworkng Specialties), 2804 Holton. Phone 7095.

SPRING WATER.

NEUHAUS BROS. (Water Coolers Furnished Free in Business Houses), 1002 Archer Ave. Phones 2235 green and 2976 red.

TINNING, ROOFING, FURNACE WORK

OTTO F. GUNKEL (Also Mfr. of Steel Boats). 1331 Swinney Ave. Phone 7032.

TINNING, ROOFING, FURNACE WORK, ETC.

EUGENE G. POINSATTE, 1214 Maumee Ave. Phone 3236.

WALL PAPER, PAINTS, ETC.

WM. PAPE & SONS, 227 E. Wayne. Phone 455. Papering, Painting our specialty.

QUALIFIES AGAIN FOR RUSTICATION

Dick Brennan, Just Back from Penal Farm is Locked Up.

Dick Brennan, long-time police character in Fort Wayne and just back from a rustication of four months at the Indiana penal farm near Putnamville, has qualified for another and a longer term at that bucolic institution. Brennan was sentenced about four months ago to a term on the farm as an incorrigible drunkard, the hope being that a prolonged period of enforced sobriety would work a reformation for which he expressed deep and sincere desire. He returned day or two ago and was seen Friday evening on the street a trifle lit up. While two officers at police headquarters were discussing this incident, Saturday morning, and speculating on the probability that Richard would be brought in during the day, the patrol wagon was called out. It returned in a few minutes with Mr. Brennan as its passenger. He was drunk in a most palpable fashion. What Judge Kerr will do with him Monday morning in view of the failure of the sojourn at the farm to improve him remains to be seen.

IN THE CITY COURT.

Another of the Hardesty Sisters Three Is Brought to Bar.

In the city court Saturday morning Felbie Burkshire was arraigned on a charge of prostitution and continued until Tuesday morning, going under detention for want of $100 bond. Mrs. Burkshire is a sister of Mrs. Clara Golliver and Miss Hattie Hardesty, who were arrested Thursday following the absence from her home on Wall street for almost twenty-four hours of Mrs. Golliver, who was found in Foster park with a young man named Frank Miller.

With a new stra what and the best souse to be procured in Payne, Ohio, Luther Descham alighted from a train at the Nickel Plate depot, Friday afternoon, and proceeded to make an indecent spectacle of himself. He was arrested by Captain Hazelett, of the railway police. Judge Kerr fined him $15 and he will sojourn in the bastile for twenty-five days, the summer bonnet and the autumnal souse having taken all his money.

Bert Kyle, a drunk, was continued until November 20 and went to jail to wait, and Henry Kruse, who counts that month lost which does not see him locked up for being drunk, was sent over to stay until Monday for trial. Harry Baird, another drunk, was turned loose. William Kirby was also put on ice until Monday to answer a drunk charge.

The case against Louis Huber, charged with petit larceny, was continued until November 15 and he was released on his own recognizance.

Harry Frobright, the strike-breaker charged with assault and battery for shooting A. C. Caldwell, night watchman at the Riverside hotel, an Al McKee, a police character, early Thursday morning, was continued until Tuesday morning and his bond of $1,000 stands as it was. McKee is locked up in default of $300 bond for his appearance as a witness.

SHRINERS TO BUTLER.

Patrol and Band Will Make Trip in Special Train on Wabash.

Members of the Nomad band and Arab patrol of Mizpah temple, Ancient Arabic Order, Nobles of the Mystic Shrine, will go to Butler one week from today in a special train to be run over the Wabash railroad. At Butler the band will give a concert and the patrol will give an exhibition drill.

Requirements of the Male Voter

What is required, at present, of a man before he can vote in the United States?

He must be twenty-one years old.

He must be native-born or naturalized.

In some states he must be able to read.

That is all.

He is not asked whether he will use his vote.

He is not asked if all men want to vote.

He is not asked if he thinks the laws need changing.

He is not asked if he will promise to better the laws.

He is not asked to give statistics showing whether men have previously used their votes to better the laws.

He is not asked if he is sure he can still be a good father.

He is not asked to "remain atttactive" after he votes.

But all such requirements and more are made of women when they aspire to vote. Is it fair to make such distinction?—Exchange.

* * *

SUFFRAGE NOTES.

At a suffrage meeting of public school teachers in Boston, it was decided not only to march in the parade of Oct. 16 and otherwise help the campaign, but to circulate in the schools and get names on the Massachusetts Teachers' Woman Suffrage amendment blank.

* * *

Women vote in Alaska. There are not as many woman there, according to population, as in New York, but there are a great many more than easterners imagine. They have used their ballots as the vast majority of women use them—for the general uplifting of the community—Rev. Edward G. Pettit, Juneau, Alaska.

* * *

Woman suffrage has been an unqualified success in our state.—Rev. David D. Allen (Presbyterian), Tacoma, Wash.

"77"

Humphreys' Seventy-seven For Grip, Influenza, COLDS

Humphrey's "Seventy-seven does not contain Morphine, Opium, Codeine, Cocaine, Chloroform, Chloral, Phenacetine or any habit creating drug.

"Seventy-seven" is made of perfectly pure Homeopathic remedies and is harmless.

To get the best results, take "Seventy-seven" at the first feeling of a Cold—it acts directly on the sick part, without disturbing the rest of the system.

25c and $1.00, at all druggists or mailed. Humphreys' Homeo., Medicine Co., 156 William Street, New York.

State of Ohio, City of Toledo, Lucas County, ss. Frank J. Cheney makes oath that he is senior partner of the firm of F. J. Cheney & Co., doing business in the City of Toledo, County and State aforesaid, and that said firm will pay the sum of ONE HUNDRED DOLLARS for each and every case of Catarrh that cannot be cured by the use of Hall's Catarrh Cure.

FRANK J. CHENEY.

Sworn to before me and subscribed in my presence, this 6th day of December, A. D., 1886.
Seal. A. W. GLEASON, Notary Public.

Hall's Catarrh Cure is taken internally and acts directly upon the blood and mucous surfaces of the system. Send for testimonials, free.

F. J. CHENEY & CO., Toledo, O.
Sold by all Druggists, 75c.
[illegible]

SIGHTING RIFLE BY MEANS OF PERISCOPE; PHOTO FROM DARDANELLES TRENCHES.

MONROEVILLE NEWS.

Monroeville, Ind., Oct. 16.—Mr. and Mrs. N. B. Turner, of St. Louis, Mo., spent part of the week with Mr. and Mrs. F. P. Pitzen.

Mr. and Mrs. J. R. Parker and Miss Viola Parker are spending the week with relatives in Fort Wayne.

After the regular business session of the I. O. O. F. lodge last Tuesday evening, a social session and lunch was enjoyed. Deputy Grand Master Jesse Macbeth, of Fort Wayne, was present and delivered an interesting address.

Mr. and Mrs. D. A. Wolford had as their guests Sunday Mr. and Mrs. Russell Harlan, Mrs. Frank Robinette and daughter Alice, Mr. and Mrs. Clinton Rominette and daughters, Dorothy, Fern and Florence; Mr. and Mrs. Wm. Berry and son, Everett, and daughter, Luella; Mr. and Mrs. Clarence Robinette and daughter, Marjorie, and son, Robert, all of Jefferson Center, Whitley county, Indiana.

The Ladies' Aid society of the M. E. church met with Mrs. J. M. Jackson Wednesday afternoon. Thirty-five ladies were present and enjoyed the occasion.

Class No. 11, of the M. E. Sunday school, met at the home of Mr. and Mrs. Seth Painter Monday evening for a pleasant business and social session.

Mrs. Earl Savio and babe, of Cleveland, Ohio, are the guests of her parents, Mr. and Mrs. Wm. Reynolds.

Mrs. J. M. Tryon is home from a visit with relatives in New York and Ohio.

Mr. and Mrs. Jacob Britz, of Chicago, spent part of the week with Philip Schlemmer and family.

Mr. and Mrs. Thos. Moran and babe spent Sunday with relatives at Avilla.

Miss Mabel Battenberg, of Indianapolis, spent part of the week with Mr. and Mrs. Arthur Batenberg.

Mr. and Mrs. Geo. Baker and family, of Fort Wayne, were Sunday guests of Mr. and Mrs. Chas. Krick.

J. O. Laughlin, Forest Murfield, Alex Parker and Clint Clem motored to the home of D. V. Clem near Columbia City, Sunday, and spent the day.

Mrs. Ed Erwin and babe, of Butler, Ind., and Mrs. Jay Battenberg, of Pittsburg, spent part of the week with Mr. and Mrs. Arthur Battenberg.

At the meeting of the Ladies' Aid society of the M. E. church this week, it was decided to hold their annual fair the first week in December.

Mrs. Bert Mundorff, of Plymouth, was here over Sunday with her parents, Mr. and Mrs. Thos. Taylor.

Attorney H. C. Crabill has moved his office from above the Walters cigar store to the ground floor building east of the Ireland bakery.

Mrs. Wayne Hart and son, Lloyd, and daughter, Marguerite, Mrs. D. A. Row, Mrs. Anna Ruck and son, Franklin, are spending a week at the home of A. J. Row and family at Free Soil, Mich.

Mr. and Mrs. O. L. Freidline motored to Lafayette Friday and remained until Sunday with their son, Vane, who is attending Purdue university.

Mr. and Mrs. F. P. Pitzen were Fort Wayne visitors Friday.

Miss Gladys Jones was in Fort Wayne Thursday evening to hear Madame Schuman-Heink at the Majestic.

That's what they all say, "Gold Seal cigars repeat like a Winchester." S-eod-31

LOCAL MARKETS

TWELFTH DISTRICT PRICES.

Grain, Hay and Feed.

Corn—Yellow, 95c per 100 lbs.
Wheat—$1.00 bu.
Rye—75c bu.
Cloverseed—$7.00@8.00.
New Oats—28c bu.

RETAIL STREET MARKET.

Eggs—Strictly fresh (candled) 28@30c doz.
Butter—Elgin creamery, 30c lb; country butter, 27c lb.
Poultry—Chickens, 14@16c lb.
Ducks—Dressed, 17@20c lb.
Chickens—Dressed, 20c lb.
Lard—11@14c lb.
Apples—50@90c bu.
New Potatoes—65@75c bu.

Wholesale Barr Street Market.

New Wheat—$1.08 bu.
Corn—77c bu.
Oats—33c bu.
Rye—85c bu.
Barley—50c bu.
Eggs—24@26c doz.
Young Spring Chickens—15@17c lb.

GRAIN AND PROVISIONS.
C. Tresselt & Co.

Wheat—$1.08 bu.
New Rye—85c bu.
Oats—20@30c bu.
Corn—75c bu.
Barley—New, 50c bu.
Flour—Winter wheat, straight (Hungarian), $5.40@6.00 per bbl.; winter wheat patent (Silver Dollar), $6.00@6.60 bbl; spring wheat patent (our own), $6.40@6.60 bbl.
Little Turtle Flour—$5.20@5.80 bbl.
Rye—Pure rye flour, $5.20@5.80.
Graham Flour—$5.40@6.00 bbl.
Pumpernickel Flour—$6.20@6.80 bbl.
Bran—$26.00@28.00 per ton.
Shorts—$26.00@30.00 per ton.
Middlings—$30.00@32.00 per ton.
Chopfeed—$30.00@40.00 per ton.
Cornmeal—Bolted, $2.00@2.20 per cwt. coarse, $1.90@2.10 per cwt.
Cracked Corn—$1.90@2.10 per cwt.
Screenings—$1.70 cwt.
Small Wheat—$2.06 per cwt.

MAYFLOWER MILLS.

Wheat—$1.10 bu.
Corn—7[illegible] bu.
Oats—35c bu.
Barley—75c bu.
Flour—Winter wheat (straight) $6.20@6.60 bbl; Newveno flour, $7.00@7.40 bbl; Silver Dust flour, $6.40@7.00 bbl; rye flour, $6.00@6.60 bbl.
Rye—85c bu.
Chopfeed—$35.00@38.00 ton.
Middlings—$27.00@28.00 ton.
Bran—$25.00@26.00 ton.

LIVE STOCK MARKET.

Corrected daily by Laurents & Hartshorn Packing Co.

HOGS—

120 to 140 lbs	$6.75
140 to 200 lbs	7.50
200 to 300 lbs	6.75

STEERS—

800 to 1,000 lbs	$6.50@7.00
Heifers	5.75@6.50
Cows	$5.00@5.50
Bulls	5.25@5.50
Calves	7.00@8.00
Lambs	6.00@6.50
Sheep	3.00@3.50

GLOBE MILLS' QUOTATIONS.

(Corrected by Paul H. W. Trier).

Wheat—$1.04 bu; corn, 75c bu; oats, 30c bu; rye, 80c bu; barley, 50c bu; Jumbo poultry feed, $36.00@38.00 ton; salt, per bbl, $1.35.

Selling Prices: Bleached straight winter wheat flour (Holiday) $6.20@6.40 bbl; Gold Lace, $6.00@6.20; Graham flour, $6.10@6.60; Pumpernickel flour, $7.00 bbl; bran, $32.00@36.00 ton; cornmeal (bolted), $2.00@2.50 cwt; cornmeal (coarse), $1.30@2.00 cwt.

HIDES, WOOL, ROOTS, ETC.

(Well Bros. & Co).

Hides—Green, 16c lb.; cured light and heavy, 10 to 20c lb; green calfskin, 16c lb; cured calfskin, 18@19c lb.
Old Rubber Boots and Shoes—3c lb.
Copper—13@15c lb.
Zinc—8@10c lb.
Horsehides—$4.50.
Rags—$1.75 cwt.
Wild Ginseng Root—$7.00@8.50.
Golden Seal Root (dry)—$3.75@4.25.
Wool—No. 1, unwashed, 32@33c.

Maier Hide and Fur Co.

No. 1 cured hides, 17@18c.
No. 1 green hides, 15@16c.
No. 1 calfskins, cured, 17½@18½c.
No. 1 calfskin green, 15@16c.
No. 1 Horsehides, $4.00@4.50.
Pelts, according to quality, 50c to $2.00.
Wild Ginseng—$7.00@8.50.
Golden Seal—$3.50@4.00 lb.
Wool, 32@33c.

Feed Quotations.

(Corrected by W. D. Henderson & Co).
Timothy Hay—$13.00@15.00.
Mixed Hay—$9.00@13.00.
Clover Hay—$8.00@10.00 ton.
Corn—75@78c bu.
Oats—New, 28@35c bu.
Barley—55@60c bu.
Rye—85c bu.
Timothy Seed—$2.25@3.00 bu.

PRODUCE QUOTATIONS.

Ackerman-Wiener Company.
(Corrected by G. M. Wiener).

Butter—Prices given on application.
Table Butter—25c lb.
Eggs—Strictly fresh (candled) 25@2[illegible] doz.
Potatoes—55@60c bu.
Lemons—$3.50 box.

Beyer Brothers' Quotations.

(Corrected Daily by George Crouse, Subject to change without notice. Jobbs prices to producers).

Eggs—Strictly fresh (candled), 27c doz; candled, 26c doz; current receipts, 25c doz.
New Potatoes—30@40c bu.
Apples—Fancy No. 1, $2.00 bbl; medium No. 2, 20@30c bu.
Home-grown Plums—50c bu.
Celery—25c bunch.
Onions—No. 1 yellow, 60c; No. 2 yellow, 30c.
Lemons—$3.50@4.50 box.
Oranges—Valencias, $5.50.
Peaches—Michigan, 50c@1.00 bu.

MOUSETOWN MINSTRELS

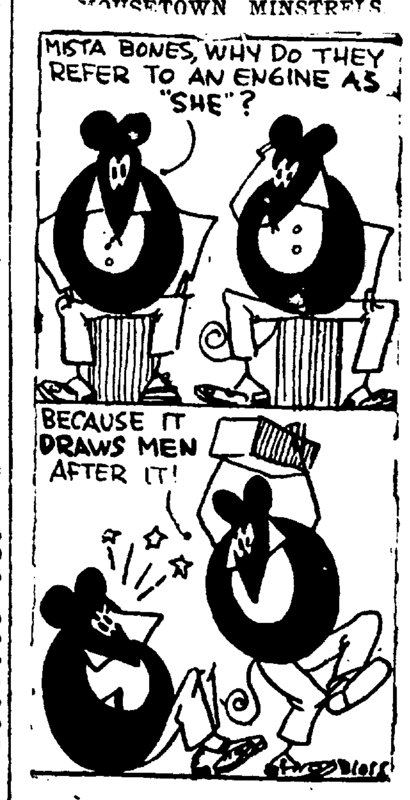

Mayors of London uses to be elected for life.

POTATOES

We have just received two cars of fancy Michigan white stock potatoes. Lay in your supply now as potatoes are going higher every day.

Don't forget to order that bag of Bash's Standard Scratch Feed, the best in the city. We deliver. Telephone 63 or 2430.

S. Bash & Co.

BUY SELL RENT

CLASSIFIED ADVERTISEMENTS

PHONE 173 "WANT ADS" 1c A WORD

Gets a Position---Gets Help Barter and Exchange

THE MARKETS

CITY SCALES.

Hay—Receipts, 20 loads; $14.00@15.00 ton.

Corn—Receipts, 5 loads; 72@75c bu.

Oats—Receipts, 12 loads; 32@35c bu.

CHICAGO GRAIN AND PROVISIONS.

Chicago, Oct. 16—Wheat developed fresh strength today, largely as a result of wet weather in the spring crop belt, threatening further delay to any accumulation of supplies at the leading terminals northwest. The opening, which ranged from ⅜c to ¾c higher, was followed by a moderate additional upturn.

The close was unsettled, ⅝c to ⅞c net higher, with December at $1.08⅞ and May at $1.09½.

In corn, as in wheat, the unsettled weather had a bullish effect. After opening ½c to ¾c higher, the market scored yet further gains.

The close was steady at ¾@⅞c to 1⅛c net advance.

Oats kept upward pace with other cereals.

Big export sales lifted the provision market.

Range of Prices for the Day.

Chicago, Oct. 16, 1915.

	Open.	High.	Low.	Close.
Wheat—				
Dec	1.08½	1.09½	1.08⅜	1.08⅞
May	1.09¼	1.10⅛	1.09⅛	1.09½
Corn—				
Dec	.60	.61⅛	.60	.60⅝
May	.61¼	.61⅞	.61⅛	.61½
Oats—				
Dec	.39⅞	.40⅞	.39¾	.40⅜
May	.40⅛	.41	.40⅛	.40⅝
Pork—				
Dec	14.95	15.22	14.95	15.17
Jan	17.32	17.60	17.27	17.52
Lard—				
Nov	9.47	9.52	9.47	9.50
Jan	9.40	9.55	9.40	9.45
Ribs—				
Oct	9.75	9.97	9.75	9.97
Jan	9.40	9.57	9.40	9.52

Chicago Cash Grain.

Chicago, Oct. 16.—Wheat: No. 2 red, nominal; No. 3 red, $1.14½@1.15; No. 2 hard, nominal; No. 3 hard, nominal.

Corn—No. 2 yellow, 67½@68c.

Oats—No. 3 white, 38@38½c; standard, 41c.

Rye No. 2, nominal; No. 3, $1.00@1.01; barley, 52@60c; timothy, $5.50@7.50; clover, 10@19.00; pork, $14.92; lard, $9.55; ribs, $10.00@10.50.

Toledo Seed Market.

Toledo, O., Oct. 16.—Wheat: Cash, $1.22; December, $1.23½; May, $1.23½.

Cloverseed — October, $13.10; May, $12.67½.

Alsike—Prime cash and October, $10.30; March, $10.65.

Timothy—Prime cash and October, $3.65; March, $3.80.

Toledo Closing Prices.

Toledo, O., Oct. 16.—Close: Wheat—Cash, $1.22; December, $1.23½; May, $1.23¾.

Corn—Cash, 70½c; December, 62c; May, 63¼c.

Oats—Cash, 41@41½c; December, 43¼c; May, 43½c.

Rye—Cash, $1.01.

New York Grain and Provisions.

New York, Oct. 16.—Flour market was steady.

Sugar—Raw, steady; molasses, 3.43c; centrifugal, 4.20c; refined, steady.

LIVE STOCK MARKET.

East Buffalo.

East Buffalo, N. Y., Oct. 16.—Hogs: Receipts, 7,200 head; shipments, 3,800 head; official shipments to New York yesterday were 3,230 head; hogs closing steady at the decline; medium and heavy, $8.50@8.75; Yorkers, $8.50; high, $7.00@7.25; roughs, $7.50@7.75; stags, $6.00@7.00.

Sheep—Receipts, 280 head; market was steady; top lambs, $9.10.

Cattle—Receipts, 1,550 head; market was slow.

Chicago Market.

Chicago, Oct. 16.—Hogs: Receipts, 5,000 head; market firm; bulk, $8.25@8.85; light, $8.00@8.90; mixed, $8.10@8.95; heavy, $8.00@8.92½; rough, $8.00@8.15; pigs, $5.25@7.75.

Cattle—Receipts, 700 head; market was weak; native beef steers, $6.00@10.40; western steers, $6.60@8.65; cows and heifers, $2.80@8.25; calves, $7.75@11.50.

Sheep—Receipts, 1,000 head; market was steady; wethers, $6.00@7.00; lambs, $6.75@8.90.

Pittsburg Market.

Pittsburg, Oct. 16.—Hogs: Receipts, 4,000 head; market was steady; heavies, $8.80@8.90; heavy Yorkers, $8.40@8.60; light Yorkers, $7.50@7.75; pigs, $7.00@7.25.

Sheep and lambs—Receipts, 500 head; market was higher; top sheep, $6.60; top lambs, $9.00.

Calves—Receipts, 100 head; market was lower; top, $11.50.

Indianapolis Market.

Indianapolis, Oct. 16.—Receipts: Hogs, 6,500 head; cattle, 500; calves, 250; sheep, 300.

Hogs—Best heavy, $8.30@8.75; medium and mixed, $8.00@8.40; good to choice lights, $8.00@8.40; common to good lights, $7.50@8.25; roughs, $7.00@8.00; best pigs, $6.50@7.00; bulk of sales, $8.15@8.40; good to best lambs, $8.00@8.25.

PRODUCE AND POULTRY.

Chicago Market.

Chicago, Oct. 16.—Butter market unchanged.

Eggs—Market unchanged; receipts, 27,536 cases.

Potatoes—Market lower; receipts, 90 cars; Michigan and Wisconsin whites, 43@50c; Minnesota whites, 48@52c; Minnesota Ohios, 48@52c.

PHILLIPS & SPRAGUE
MEMBERS
Chicago Board of Trade.
NORTH AMERICAN BUILDING

WANTED.

WANTED—MALE HELP.

WANTED—Bright manly boys to join our Wildwood Magazine boy's club. An excellent opportunity to learn salesmanship, and earn money after school hours; also win valuable Christmas prizes. For particulars call or write to the circulation manager Wildwood Magazine, 705 Shoaff Bldg., Fort Wayne, Ind. 10-16-eod-tf

WANTED—At once, young men for automobile business; big pay; we make you expert in ten weeks by mail; pay us after we secure you position. Century Automobile Institute, Los Angeles, Cal.

WANTED—Two refined gentlemen to share well furnished room in private family; third floor 1146 Lafayette. 16-2t

FEMALE HELP.

FREEMAN'S School of Cutting and Dressmaking, fall and winter term open September 14; day and night classes; pupils admitted any time; patterns cut to measure. 308 Madison street. 9-7-tf

WANTED—AGENTS.

WANTED—Agents, here's the best line of food flavors, perfumes, soaps, toilet preparations, etc., ever offered; no capital needed; complete outfits furnished free to workers. Write today for full particulars American Products Co., 3621 Third street, Cincinnati, O.

WANTED—Agents, make $5,000 this year; be your own boss; independent; abundant money; your time your own; all or spare time; at home or traveling. Write E. M. Feltman, sales manager, 3620 Third street, Cincinnati, O.

WANTED—POSITION.

WANTED—By a man of experience position as jitney driver. Phone 3750 black. 15-2t

MISCELLANEOUS.

WANTED—Auto license application made out, acknowledged and sent in; will give you any information regarding the motor vehicle law. We furnish all blanks. L. J. Libbing & Co., 205 East Main street. Phone 920. 10-6-tf

WANTED—Everybody to buy their fall and winter underwear, sweaters, shoes, clothing, etc., at out of the high rent district prices. Sam Field, 812 Barr street. 10-11-1m

WANTED—Watch, clock and jewelry repairing at reduced prices. Wayne Littlefield, jeweler store, successor to Dallas F. Green, 208 W. Berry street. 7-17-tf.

WANTED—Pupils for piano lessons by German Conservatory graduate; 50c; references. Phone 2903. Prof. George Delfs. 9-22-1m

WANTED—Stoves to set up, clean and repair; work guaranteed; hauling of all kinds. Phone 2023. 14-7t

WANTED—Stoves to clean, set up and repair. Phone 2450. 13-6t

BABY SPECIAL

Come and see our window display of special photographs for babies, at only $1.00. Phone 885. Miner's Studio, 121 W. Wayne. 13-4t

Poultry—Alive, lower; fowls, 12½@13c; springs, 13½c.

New York Market.

New York, Oct. 16.—Butter market was steady; receipts, 7,460 tubs; creamery extras, 92 score, 28¼@28½c; creamery, higher scoring, 29@29½c; firsts, 26@28c.

Eggs—Market firmer; receipts, 6,155 cases; fresh gathered extras, 34@35c; extra firsts, 31@33c; first, 27@30c; seconds, 22½@26c; near by hennery whites, fine to fancy, 48@50c; near by hennery brown, 36@38c.

Poultry—Live, steady; western chickens, 15c; fowls, 13½@14½c; turkeys, 18c; dressed, dull and weak; western fresh chickens, barrel, 15@23c; fresh fowls, iced, 16@18½c; turkeys, 18@22½c.

THE DAY ON WALL STREET.

New York, Oct. 16.—The record of today's braief session was one of unevenness followed by general recoveries at the end. Initial prices were more or less confusing and unsettlement became more general later on selling of United States Steel and other potential issues. A number of the war shares were lower by one to two points and such rails as Louisville and Nashville, New Haven, Erie second preferred and Rock Island showed some declines. The rally in the final dealings was led by Baldwin Locomotive and Bethlehem Steel, the latter rising seven points from yesterday's close at the new record price of 484. The close was steady. Bonds were firm.

Specialties, particularly war shares, made some upward progrehs at the outset of today's moderate trading, but the undertone was one of increasing caution. Baldwin Locomotive, Crucible Steel, American Steel Foundries, General Electric and Westinghouse advanced from material fractions to two points, with slight gains in Pennsylvania, Atchison and Ontario and Western, Rock Island added a point to yesterday's decline and New York Central was slightly lower. U. S. Steel held at yesterday's low quotations of 82½.

THE MONEY MARKET.

New York, Oct. 16.—Mercantile paper, 3@3½; sterling sixty days bills, 465; demand, 4.6875; cables, 4.6935; francs, demand, 5.86½; cables, 5.85½; marks, demand, 88⅜; cables, 82¾; lires, demand, 642; cables, 641; rubles, demand, 33⅝; cables, 33⅞; bar silver, 49⅜c; Mexican dollars, 38⅛c; government bonds, steady; railroad bonds firm.

I have many satisfied customers smoking Gold Seal cigars for years. 5-eod-3t

Try Sentinel Want Ads.

FOR RENT.

FOR RENT—HOMES.

FOR RENT—202 East DeWald, modern. 1014 Lake avenue, modern. 825 West Wayne; modern. 918 West Berry, second floor flat; modern. 3202 Broadway. 1439 Huestis avenue.
SCHRADER & WILSON, Main and Court, first floor. 8-28-tf

FOR RENT—Two fine residences, 1013 and 1025 Organ avenue, between Broadway and South Wayne; new and complete; modern; $25.00. Phone 7103. 10-16-eod-tf

FOR RENT—1664 Wells street, 8 rooms, strictly modern; hot water heat; $25.00 per month.
DOUD & ELLIS,
209-210 Shoaff Bldg. 6-6-tf

FOR RENT—Modern 7-room house on West Taber street, in William's grove. Louis F. Curdes, 219 Shoaff bldg. Phone 622. 8-4-tf

FOR RENT—Seven-room house, has gas, with 2½ acres, on Brooklyn avenue. Inquire Krudop Coal and Lumber Yard. 9-25-tf

FOR RENT—Six-room modern house, 2707 South Calhoun. See Dick Vesey, room 204, Bass block. 8-19-tf

FOR RENT—Modern six-room house, soft water bath; $15. Oakland, near Hoffman. Phone 1804. 15-3t

FOR RENT—Nine-room house, 923 West Washington. Inquire 1125 Fairfield. 15-6t

FOR RENT—Eight-room house. modern, 819 Fairfield, between Berry and Wayne streets. Phone 195. 10-8-tf

FOR RENT—Six-room modern house on north side of Esmond street. Inquire at 727 Court street. 10-16-tf

FOR RENT—Seven-room modern house at 616 West Third. Inquire next door. 16-2t

FOR RENT—Six-room house with bath, corner Wilt and College street. 15-3t

FLATS.

FOR RENT—Modern lower flat, furnished or unfurnished; young or old married couple preferred, 619 Runyon avenue. 10-16-tf

FOR RENT—Three room flat; steam heat and janitor service. Phone 1301. 14-eod-2t

FOR RENT—First-class steam heated, seven-room first floor flat, west end, close in. Telephone 3467 black.

FOR RENT—Five-room lower flat, bath; modern except furnace. 1304 McClellan street.

FOR RENT—Five-room modern lower flat, 2705 South Calhoun street. See Dick Vesey, 204 Bass block. 8-19-tf

FOR RENT—Five-room modern flat with bath, $15. Phone 1389-1902.

ROOMS.

FOR RENT—Beautiful furnished front room in a modern down town apartment on W. Berry, to refined people. Phone Blue 3467. 14-3t

FOR RENT—Furnished front room in private family. Inquire at 1217 Fairfield avenue. 9-8-tf

FOR RENT—Well furnished steam heated first floor front room, private home, west end, close in; gentleman only. Telephone 3467 black.

FOR RENT—Nicely furnished room, hot water heat; strictly modern. 219 Douglas avenue.

FOR RENT—Housekeeping rooms, single and ensuite; steam heat. 125 W. Washington. 14-3t

FOR RENT—Modern, nicely furnished down town sleeping rooms. 219 E. Berry. 10-14-eod-1m

FOR RENT—Furnished room on second floor, with bath and steam heat. Apply at 343 East Lewis street. 9-9-tf

STORE AND OFFICE ROOMS.

FOR RENT—Storeroom 109 West Washington street, in Lau building. Inquire Heit-Miller-Lau Co. 9-29-wed-sat-tf

FOR RENT—Store room, steam heated, 107 Brackenridge. Phone 1301. 14-eod-2t

OFFICE AND APARTMENTS.

FOR RENT—Four-room steam heated apartment, west end, close in. Telephone 3467 black.

MISCELLANEOUS.

FOR RENT—Beautifully decorated lodge room, 20x80 feet; hardwood floor; would arrange for offices for good renter. Phone 1301. 14-eod-2t

MASSAGES.

MADAME JACKSON, scientific Swedish massage, corner Harrison and Lewis. Phone 2572. 9-24-1m

WILL TAKE NO ACTIVE PART.

Wilson Not to Mix in Pre-Convention Campaign.

Washington, Oct. 16.—President Wilson plans to take no active part in the 1916 pre-convention campaign but will spend the summer at Shadow Lawn near Long Branch, N. J. Later he may write a number of letters on issues and receive political leaders. The president expects to go to Shadow Lawn immediately after the adjournment of congress and before the conventions are held. From there he can keep in touch with headquarters of the democratic national committee in New York.

Political Announcements.

To the Editor of The Sentinel:

Please announce the name of Wm. H. Moeller as candidate for sheriff on the democratic ticket, subject to the democratic primary. [illegible]

FOR SALE.

HOMES.

FOR SALE—Seven rooms, bath and large garage; all new, modern improvements, inside and outside; no better location on south side; No. 2708 South Wayne avenue, second door south of Swayne avenue; lot 50 by 150 feet. Inquire at Nuttman & Co.'s bank, 123 East Main street. O. S. Hanna. 10-11-tf

FOR SALE—Good 7-room house with lights and water, close to Bowser's, on paved street; $2,800.
DOUD & ELLIS,
209-210 Shoaff Bldg. 6-6-tf

FOR SALE OR TRADE—Modern house with garage, located on West Main street, Wabash, Ind., for Fort Wayne property. Inquire at 447 Brackenridge street. 15-3t

FOR SALE—Seven-room house, Savilla avenue, lights, bath and furnace, $2,800; $400 cash, balance monthly.
DOUD & ELLIS,
209-210 Shoaff Bldg. 6-6-tf

FOR SALE—Partly modern 7-room house, Scott avenue, $2,900; $500 cash, balance monthly.
DOUD & ELLIS,
209-210 Shoaff Bldg. 6-6-tf

FOR SALE—East end, near Lewis, a dandy 7-room house with bath, good lot, fine bargain at $2,600; easy terms. Address box 7, Sentinel. 8-23-tf

FOR SALE—My seven-room home, Huestis avenue, very cheap for quick sale; payment plan. Address "Owner," care Sentinel. 14-3t

FOR SALE — Six-room strictly modern house Crescent avenue; hardwood floors and finish; payment plan.
DOUD & ELLIS,
209-210 Shoaff Bldg. 6-6-tf

FOR SALE—New six-room modern homes, south side; will take vacant lot as part payment. Ask Rastetter. Phones 366 or 7163 Red. 14-3t

FOR SALE—Dandy five-room modern cottage, south side, only $250.00 cash. Ask Rastetter, 131 East Berry. Phones 366 or 7163 Red. 14-3t

FOR SALE—Modern 5-room house on Cass street; large lot; $2,300.
DOUD & ELLIS,
209-210 Shoaff Bldg. 6-6-tf

FOR SALE—High-class home on beautiful Wildwood avenue. Phone 7008 green. 10-15-tf

FOR SALE—A very desirable Florida home. For further particulars call 6288 black. 14-3t

FOR SALE—New modern semi-bungalow, corner DeWald and Barr. Phone 2624. 14-6t

FOR SALE—New strictly modern bungalow, half square east of Reservoir park. Phone 2624. 14-6t

FOR SALE—Strictly modern home, Hanna street, facing Suttenfield. Phone 2624. 14-6t

FOR SALE—A seven-room house, $2,500; will sell $25 down and $25 a month. The Wildwood Builders Co. 16-6t

FOR SALE—LOTS.

FOR SALE—Lot near corner Organ avenue, $200.
Lot South Wayne, paved street, $750.
Store building and dwelling, rent $30 per month, $2,700.
Three lots and 8-room house, $2,350. H. Goldstine, 14 Bank block.

FOR SALE—Lots in Calhoun Place addition, with all improvements; $10 down, balance monthly.
DOUD & ELLIS,
209-210 Shoaff Bldg. 6-6-tf

FOR SALE—Lot, South Webster, near Organ, $825. Also 8-room modern house 309 West Leith. Phone 7321 green. 8-14-sats-tf

FOR SALE—Lot, South Webster, near Organ, $825. Apply 309 West Leith. Phone 7321 green. 8-14-sats-tf

BUSINESS CHANCES.

FOR SALE—By owner, established restaurant business on Main street; will sell building, fixtures and good will or rent to reliable party. Address Business, care Sentinel.

FOR SALE—Grocery and meat market; exceptional bargain; fine paying business; low rent. Address Box 7, care Sentinel. 13-16-2t

FOR SALE—Grocery and meat market; splendid location; paying well; best selling reasons. Address 44, Sentinel. 291wed-sat-tf

FOR SALE—Ice cream parlor and restaurant combined; splendid location and a good business; a bargain. Address box 137, Lagrange, Ind. 15-2t

FOR SALE—Restaurant on Calhoun St. H. Goldstine, 14 Bank block.

STOVES AND RANGES.

FOR SALE—[illegible] used Garland, Favorite, Jewel, Kalamazoo base burners, all makes of soft coal stoves, two and four-hole laundry stoves, cook stoves and ranges. Come and see them. L. J. Libbing & Co., 205 E. Main street. 9-1-tf

FOR SALE—One good base burner, 18-inch firepot, cheap if taken at once. 416 East Creighton.

FOR SALE—Brightest gas burner made, outlasts a thousand mantels; 15c each. Mac Clark, Ottawa, Kan.

FOR SALE—Base burner, Stuart, large size; will sell reasonable. Call at 1017 St. Mary's avenue. 10-12-tf

FOR SALE—Base burner in excellent condition, cheap if taken at once. 434 East Suttenfield street.

FOR SALE—Base burner and range. [illegible] West Williams street. [illegible]

FOR SALE

FARMS FOR SALE.

THE LAND OF GREATER OPPORTUNITIES

Write us for maps and booklets describing the land of double crops, sunny Central Arkansas; no hills, rocks or swamps, all level agricultural land, ten to one hundred and sixty acres or more. Over two hundred people from northern Indiana have bought land from us this year. We give you terms to suit. Excursions twice a month. Special pass proposition to the first ten people from Fort Wayne. Write us today. Wm. C. Uphoff & Co., Times Bldg., St. Louis, Mo. 10-8-1m

PIANOS.

Exchanged pianos at less than half price:

Haines Co.	$125
Clough & Warren	$175
Shaff Bros.	$200
Baldwin	$125
Davenport & Tracy	$150
Bond	$200
Shaff Bros.	$225
Chute & Butler	$250
Kohler & Campbell	$200
Bacon.	$250
Packard	$250
Chute & Butler	$150

$5.00 monthly.

Packard Music House
930 Calhoun Street. 12-5t

AUTOMOBILE.

FOR SALE—Two-cylinder automobile, with truck and body; excellent jitney. Phone 3526 black. 10-6-tf

HORSES AND VEHICLES.

FOR SALE—Good work horse, sound and gentle; wagon, buggy and harness; will sell horse separate or whole outfit. Inquire one square south of Sheridan stop on Lima interurban, across from schoolhouse. 10-9-tf

HOUSEHOLD GOODS.

FOR SALE—Oak tables and lot of chairs. Phone 1301. 14-eod2t

MISCELLANEOUS.

THE FORT WAYNE Exide Service Station, distributors for the Exide Storage battery for automobile service, both gasoline and electric vehicles, 1216 South Harrison. Phone 2813. 9-16-tf

FOR SALE—Two canary birds, male roller and female topknot; $4.00 pair; also cage. 416 East Creighton.

FOR SALE—Violin, suitable for child, cheap, or exchange for cornet. Address K, Sentinel.

LOST AND FOUND.

LOST—Three keys on ring, with name E. B. Thumma on ring. Finder return to E. B. Thumma, revenue office at general delivery window at postoffice.

LOST—Lady's straight lense gold glasses and chain, in Dallas Green case. Return to 1507 High street; reward. 16-2t

LOST—Two friendship links on black velvet strap; initials L. W. H.; H. L. D. Phone 6181.

FOUND—Watch. Owner can get it at 818 East Jefferson street.

MISCELLANEOUS.

NOW is the time to buy a desk. Come in and see what we have to offer. G. E. BURSLEY & CO. 19-tues-thur-sat-tf

STORAGE.

PETTIT'S STORAGE WAREHOUSE CO. Fireproof private rooms. Equipment and service for storage unexcelled in any of the cities. 414 East Columbia St. 6-22-tf

INSURANCE.

AUTO, fire and liability insurance. L. H. Shorey, 635 Calhoun. Phone 876. 11-12-tf

RUBBER STAMPS.

WAYNE STAMP CO., 16 Arcade Bldg. Seals, stencils, trade checks. 4-29-1yr

NOTICE.

Sale of Indiana Printing Company.

The undersigned, receiver of the Indiana Printing Company, pursuant to the order of the superior court of Allen county, State of Indiana, in the case of the J. W. Butler Paper Company vs. the Indiana Printing Company, entered on the 28th day of September. 1915, in order book 28, page 542, hereby gives notice that on November 2, 1915, at 10 o'clock a. m., at the office of the company, corner Sixth and Harrison streets, in the city of Fort Wayne, I will sell, for cash, to the highest bidder, subject to the approval of court, its real estate, buildings, machinery, presses, tools, dies, plates, type, monotype equipment, stock of paper and supplies, office furniture and fixtures, and all other property of said company of every kind and description, excepting only its bills and accounts receivable, and cash on hand.

The real estate of the company is described as lots 198 and 199 in the North Side Addition of the city of Fort Wayne, according to the recorded plat thereof.

Terms of Sale.

The successful bidder will be required, at the time of the acceptance of his bid, to deposit with the undersigned his certified check, cashier's check, or bank draft, payable to the order of the receiver for 10 per cent of the amount of his bid, which sum will be forfeited in case of his failure to pay the balance of his bid on approval of the sale by the court.

The successful bidder will be required to enter into a contract with the receiver to finish all of the unfinished orders on hand on which work has been started.

All bids subject to approval of court.
C. H. WORDEN,
Receiver Indiana Printing Company.
[illegible]

REAL ESTATE. REAL ESTATE.

A Compact Square House

This attractive home located on a corner lot in the South Side with all improvements paid. Has six rooms, bath, latticed rear porch, and oak finished floors down stairs. For sale on the payment plan. Call 2147 for an engagement to look at this house.

The Wildwood Builders Co.
7th Floor Shoaff Bldg.

MR. CONSERVATIVE INVESTOR

$2,000 cash will take valuable rental properties worth $20,000. Balance can be paid from earnings.

This snap will bear the closest investigation. Direct from owner. No agents. Address C. I., care Sentinel. 16-2t

Real Estate Is Becoming More Active

In fact, the investment features are greater in Fort Wayne than ever before—the slump has passed. You will do better at this agency in down-town investments, the good, cosy, up-to-the-minute homes, farm homes and farm investments that you will like. Farms of all sizes and prices. Several good black corn farms in the Maumee valley east of Fort Wayne.

Our Insurance department will take care of your wants in Compensation, Life, Fire, Accident, Liability and other insurance.

Monroe W. Fitch & Sons 5% Money

A Delightful Little Bungalow—

In an attractive part of town at a reasonable price. Does that appeal to you? We have many such now nearing completion to offer you. Or we will build on your own lot, working into the house your own ideas. See us today.

City & Suburban Building Co. Second Floor Shoaff Bldg.

Weber SQUARE DEALS

East Washington boulevard, 7 rooms, all modern; a bargain; $1,000 cash, balance monthly. Price, $3,200

California avenue, a new, all modern 7-room residence; excellent location. Price $4,600

Holton avenue, six-room bungalow, all modern; on payment plan. Price....$2,600

Cottage avenue, 6 rooms, modern. Price $3,600

Carl J. Weber
Real Estate, Loans and Insurance.
Office Open Saturday Evenings.
723 Court St. PHONES 1389-1901.

PROMPT-SERVICE
DREIBELBISS
ABSTRACTS
GUARANTEED-RELIABLE
PROMPT-SERVICE

H. L. Van Meter
OVER OLD NATIONAL BANK

Brick veneer house, nine rooms and bath, furnace and electric lights, corner lot 65 feet front, streets paved; want an offer.

40-feet frontage on Calhoun street with good buildings; good investment.

20-feet alley corner, west side Calhoun street; a bargain.

H. C. HITZEMAN SEWING MACHINE CO.

Dealers in Domestic, New Home and White Sewing machines. Monarch needles, repairs for any machine. Bicycles and sundries. Sewing machine repairing a specialty. 8 Arcade. Phones 486-6880. Machines rented.

MARTIN'S PLUMBING SHOP
X PLUMBERS —and— HEATERS X
Hanna & Buchanan.

Try Sentinel Want Ads.

We Have The Bargains

Six-room house, Grant avenue; electric lights, both waters; only $1,850

Nine-room house, East Lewis street; cost $4,000 to build, house only $3,500

45 acres of good land, good buildings, and can be bought for $3,200

D. C. STOUT
Real Estate Agency
711-12 SHOAFF BLDG. PHONE 2331

B. F. Rousseau

A beautiful 5-acre suburban home, well improved, fine location, for sale or exchange for city property. 40 acres close in for sale or trade for city property. Also 160 acres and 80 acres, fine locations close to our city. I have some extra fine 5 and 10 acre tracts, interurban stuff, close in.

Room 526 Shoaff Bldg.
Office Phone, 3083. Residence. 7298.

KLOMP & BIEBER

Special good farms and city property for sale and exchange.

Good corn land, garden and poultry farms, vacant lots, suburban tracts. Houses sold on payments.

Phone 2974. Room 19, Swinney Block.

FORT WAYNE & NORTHERN INDIANA TRACTION CO.

Effective Dec. 20, 1914.

West-Bound Trains Leave	
6:00 A.M	2:00 P.M
7:10 A.M*	4:00 P.M
8:00 A.M	5:30 P.M*
9:10 A.M*	6:35 P.M
10:30 A.M	8:30 P.M
12:00 A.M	11:05 P.M
1:10 P.M*	

South-Bound Trains Leave	
6:00 A.M	2:00 P.M†
7:00 A.M	3:00 P.M
8:00 A.M	4:00 P.M*
9:00 A.M	5:00 P.M
10:00 A.M*	6:00 P.M*
11:00 A.M	8:00 P.M*
1:00 P.M	10:00 P.M*
	11:00 P.M

Trains leaving here at 7:10 A. M., 9:10 A. M., 1:10 P. M. and 5:30 P. M. make connection at Peru for Indianapolis.

South-bound train 7:00 A. M. daily except Sunday.

South-bound train 6:00 A. M., makes local stops between Fort Wayne and Bluffton. Sundays only.

South-bound train 8:00 A. M. Sunday only.

*Limited Trains.

†To Huntington only.

Phone [illegible]. [illegible]

AND IT SURELY WAS A PLEASANT EVENING

Street Cars, Jitney Busses and Pedestrians in Medley of Minor Mishaps.

A jitney bus driven by Ray Campbell, 1157 Francis street, ran into and knocked down R. W. Winans, of Chicago, at Lewis and Calhoun streets near midnight Friday night, tearing up his coat sleeve and rather mussing up his dignity. He was uninjured. Half a dozen women who occupied the car ably assisted the automobile horn in sounding a warning.

Car Hits Taxi.

Huffman north-bound car No. 179 (empty) lifted a taxicab belonging to the Fort Wayne Transfer company from its moorings at Washington and Calhoun street at 10:15 Friday night, the machine getting stuck on the car's fender. It required considerable pulling and pushing to move the machine. The incident was greatly enjoyed by a crowd on the curbs, who joyfully fell into a sympathizing spirit and volunteered to assist the car crew in any way possible.

Wentzler Car Damaged.

An automobile belong to John Wentzler, the Barr street druggist, is in the shop for general repairs following a mixup at Harrison and Washington streets at 8:15 Friday evening. No one was injured.

TWO CHILDREN HAD CROUP.

The two children of J. W. Nix, merchant of Cleveland, Ga., had croup last winter. One was a boy of 6; the other a girl of 8 years. Mr. Nix writes: "Both got so choked up they could hardly breathe and couldn't talk. I gave them Foley's Honey and Tar and nothing else and it entirely cured them." This reliable medicine should be in every home for it gives immediate relief from colds, coughs and croup, heals raw, inflamed throat and loosens phlegm. Dreier Drug Co.—Advertisement.

Y. M. C. A. FUND IS COMPLETE.

Anderson Celebrates Victory in Securing $250,000.

Anderson, Ind., Oct. 16.—One of the biggest crowds ever assembled in the down town district of Anderson last night celebrated the completion of the raising of a $250,000 Y. M. C. A. fund. This sum includes the $125,000 given conditionally by the late J. A. J. Brunt. A total of $273,338 or $23,338 more than was necessary to obtain the Brunt gift, was finally subscribed. The total subscribed yesterday was $43,375. Among the amounts contributed yesterday was $5,000 given by Ball brothers, of Muncie.

A wise man says, "I want the best; that Gold Seal cigar for mine." 5-eod-3t

Sentinel Want Ads Pay.

NEW POLICY OPEN AT EMPRESS NEXT WEEK FOR LADIES--GENTLMEN & CHILDREN

Prices 10c---20c---30c

CITY ELECTRIC LIGHT
Phone 340

READ WHAT IT MEANS TO EVERY CITIZEN

It means a 5c rate.

It means money in your own pocket.

The people who patronize the merchant are supporting the City Lighting Plant.

The merchant in Fort Wayne saves hundreds of dollars every year because he has a cheap lighting rate.

The working man made this cheap rate possible.

On January first, 1914, the City Lighting Plant had 3,000 consumers.

On October fifteenth, 1915, the City Lighting Plant had 7,500 consumers, and is adding more every day.

The City Lighting Plant has capacity to handle all the busines in Fort Wayne.

The City Lighting Plant service is the best in Fort Wayne.

The City Lighting Plant current makes a bright and pleasing light.

The City Lighting Plant is self supporting.

The City Lighting Plant needs the support of the merchants of Fort Wayne in order to get a five cent rate (5) for everybody.

Citizens of Fort Wayne, request your merchant to help you.

CITY ELECTRIC LIGHT
Phone 340

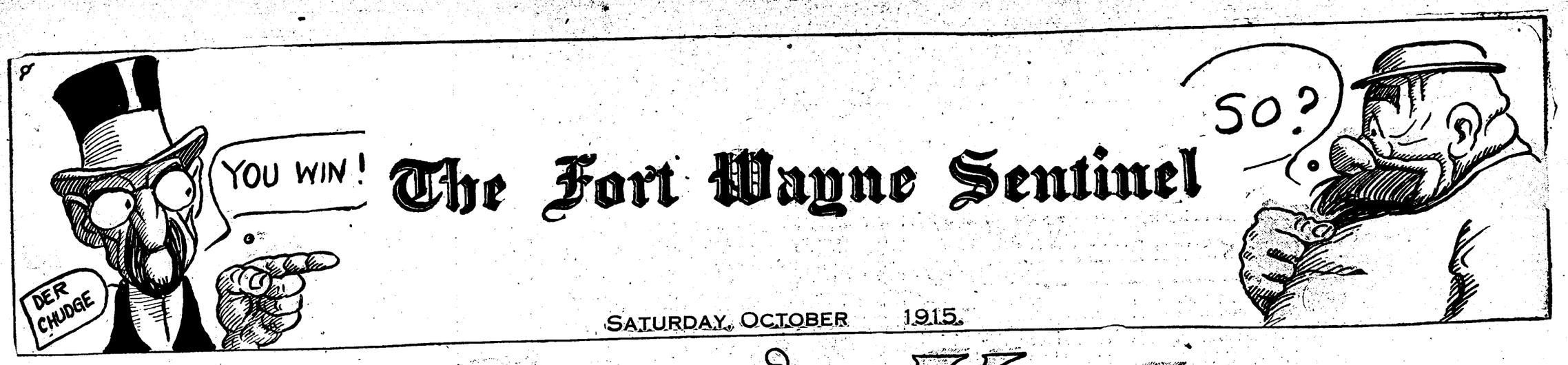

The Fort Wayne Sentinel

SATURDAY, OCTOBER 1915.

CORY'S KIDS

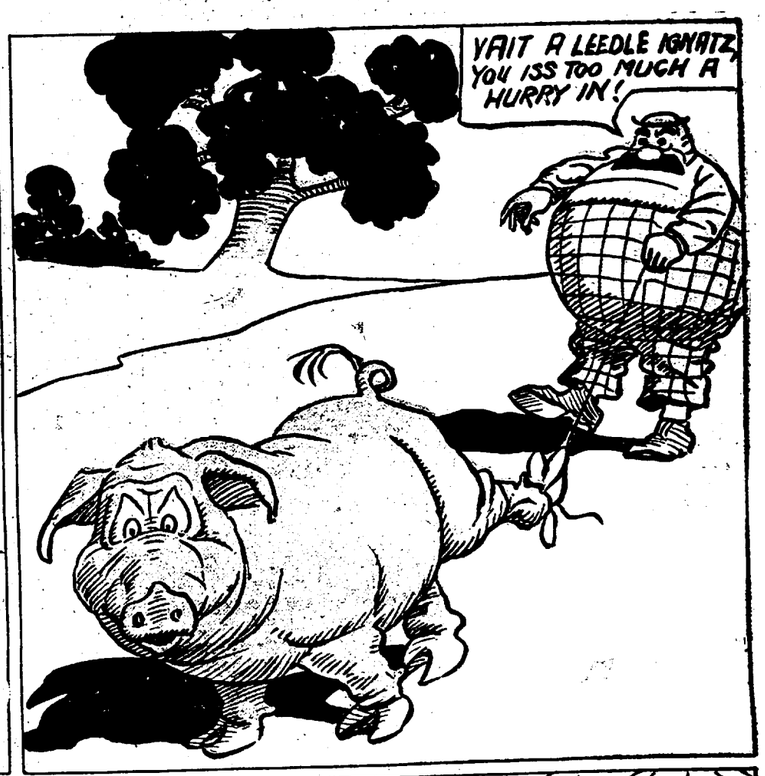

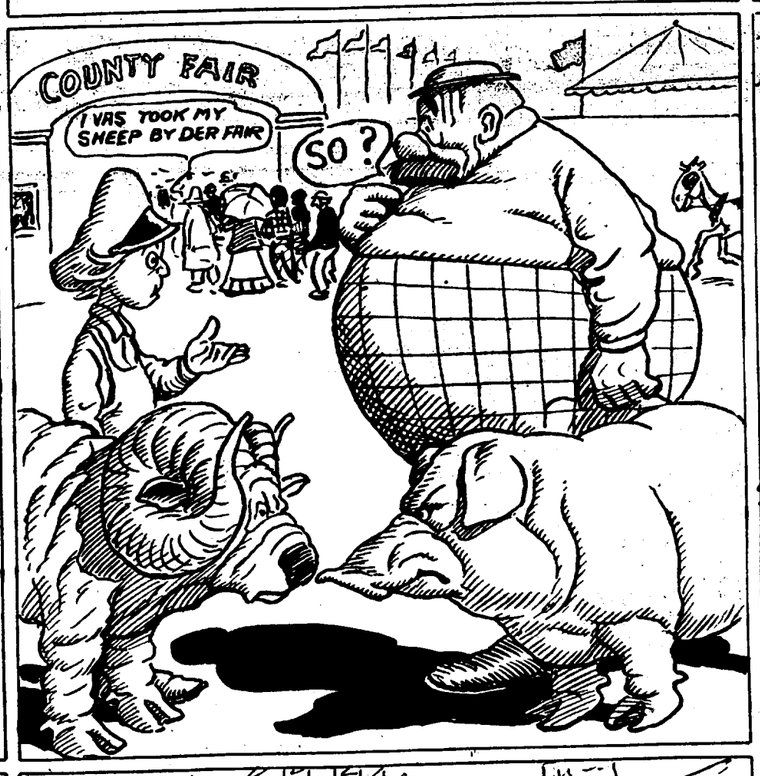

IT PAYS TO ADVERTISE

Novelized by Samuel Field
From the Successful Play by
ROI COOPER MEGRUE and WALTER HACKETT

PROLOGUE.

Did you ever hear of a successful combination of love and business? Probably not. Well, here is the opportunity to learn just how it can be done. The greatest force in modern commercial life has undoubtedly been shown to be effective advertising, and in this interesting narrative you will see how this fact comes into operation. Based on one of the most popular plays of the year, this story will be read with interest by the business man, the ambitious youth and the trustful young girl who looks at life with more or less of perplexity. It is a story that reveals how the spirit of hope overcomes the deepest despair, even when the outlook is most disheartening. It combines the practical with the sentimental affairs of business and home life and at the same time running through it is a vein of humor irresistible in its appeal. The characters are true to life, and the net result of their activities is that you should never acknowledge defeat while you have a breath to breathe.

CHAPTER I.

A Rich Man's Son.

OLD CYRUS MARTIN, the soap king, sat in his library in no very contented frame of mind. There was a thorn in his flesh, and he began to feel it more and more. It was not an agreeable sensation, a thorn in the flesh, for a soap king whose cuticle was not accustomed to it.

He traced it more or less vaguely to his meeting that morning with his old friend and rival in the soap business, John Clark. They had fallen in with each other, as often happened, at the Directors' club about lunch time and had one of their half friendly, half hostile chats together. And to make a long story short, Martin had bet Clark $30,000 that his son, Rodney Martin, would be making more money in a year's time than Clark's son Ellery. As neither boy had ever made a penny in his life, unless betting on a football game or winning a jackpot could be called making money, there was a fairly sporty flavor to the bargain.

The bits of business lore and anecdotes of sagacity and trade that Clark represented as coming from the precocious lips of the marvelous Ellery had finally goaded old Martin into fury. He at least knew that Rodney was a nincompoop in business, if he was his son; he had no illusions about that. But the comparisons had reached a point finally beyond which he would not let them proceed unchallenged, and so he had made his ridiculous wager and must abide by it. The prospect of turning over $30,000 to John Clark in a year's time and admitting Rodney's incompetence to boot was devilish.

What was the matter with rich men's sons anyway? thought Cyrus Martin. Rodney's father had not spoiled him, his father's conscience was clear on that point at least. Perhaps he had not spoiled him enough, his mother used to think so. Perhaps his mother, had she lived, with that nervous way she had of prodding people on, would have been of benefit when mere sternness had failed.

The boy had spent more money in college each year than the sum total of his father's and mother's expenses during the first childless years of their married life; not necessarily on fast living, his father was reasonably sure of that, but for luxuries and gewgaws at which young men in the old days would have turned up their noses. Rodney's father had not gone to college himself, though his parents could have sent him. He was not altogether a self made man. His own father, Rodney's grandfather, a country banker in Connecticut, had left him the heritage of a modest fortune and thrifty habits, and in the soap king's mind now these seemed more to be thankful for than half a dozen college professors and their snap courses. Yet there was nothing particular the matter with Rodney's inheritance and environment, there was just something lacking in the boy himself.

Compare Rodney, for instance, with young Rufus Plodman, son of old Elihu Plodman of the State Wire and Iron works. Rufus was one of the liveliest young men in the business world, married to a nice wife and with a family growing up already. His name was beginning to be mentioned more and more. Then there was Chauncey Brinkhurst, who took the burden of the Excelsior National bank almost entirely off old Brinkhurst's shoulders, and a good thing for the depositors too. There was even Will J. Robinson, Jr., of the Pine Hill Dye Works company, who had brought in orders that set the concern on its feet, there was good reason to believe, in just the nick of time. Compare all these and a good few others with his own young hopeful, and which name got the best of it?

The boy was attractive, too; his father had always liked him. Perhaps that was one of the chief troubles. Even as a little child he had never flown into tempers or had hateful ways. His own winning and noncombative disposition had been the chief means, no doubt, of warding off the disciplines of life. He was amiable and good looking in an unobtrusive way, and everybody liked him. To look at him impartially you would not have thought he lacked character, unless you yielded too much to your prejudice against a slight lisp and an otherwise somewhat finicky way of talking. He did not run into debt now, nor overdraw his allowance, or at any rate not very much; he had never done so much, and in college he had got fairly good marks, as nearly as his father could make out, and had won his degree of A. B. without too obvious difficulty. Didn't the precious sheepskin hang framed on the wall of his room, surrounded by a veritable picture gallery of college glee clubs and elevens and nines? Cyrus Martin had been credibly informed that you could not actually graduate from Harvard or Yale or Princeton without some portion of mentality. Where did it show itself in Rodney? As a boy he had had his flashes of cleverness and wit; what propensity had been revealed in them? Ransacking his memories, old Martin could not remember what they were; had they been merely the subjective readings of fond parents minds? Why was Rodney so different from old Clark's boy Ellery?

Well, perhaps Clark was a good deal of a bluffer in this instance. Martin must call the bluff and win out somehow in the matter of this bet, or his life would not be worth living.

He rang the bell sharply for Johnson, his butler, prepared to have a pretty sharp twinge of gout if the summons was not promptly answered?

"Any one call this afternoon, Johnson?" he asked, when that silent footed dignitary appeared.

Johnson took a silver tray from the table near the hall door and glanced downward at it stiffly.

"The Countess de Beaurien," he said impassively.

"Who's she?" asked Mr. Martin.

"I don't know, sir. She couldn't speak a word of anything but French. Marie was off today, sir, and nobody else could get anything out of her. She claims she had a letter of introduction to you from your Paris partner, M. Rivard."

Why Was Rodney So Different From Old Clark's Boy Ellery?

"Has Rivard lost his mind?" muttered Martin. "Was she old or young or pretty or what?"

"I couldn't say, sir. You can't sometimes always tell with them French ladies, sir."

"A letter from Rivard?" muttered Martin. "I don't believe it. He's never given any one a letter to me without tipping me off. Johnson, hand me that fat red book in the lower right hand corner there."

Johnson did so, and Mr. Martin began turning over the leaves rapidly, observing:

"You know, Johnson, it's easier to read French than to speak it."

"So I understand, sir," returned the butler.

"Beauclair, Beauville—oh, here she is, Beaurien. No, she is not. A fake, Johnson, just as I supposed. The Countess de Beaurien is seventy years old; and at her death the title becomes extinct. Was the lady this afternoon as old as seventy, Johnson?"

"Oh, no, sir. Not at all, sir."

"Are you sure she asked for me and not Mr. Rodney?"

"Quite sure, sir. Miss Grayson was here, sir, and can tell you. We had a time of it."

"Some lady going into business to do America or the Americans," was Mr. Martin's inward comment. "Anybody else?" he added aloud.

"Yes, sir," said Johnson. "Mrs. Chamberlain, sir, and a good deal like this has ever happened to me before, miss, but I can't make her comprehend anything I say. She just sits and waits.'"

"What was she like?" demanded Mr Martin, laughing too.

"Well, she was really rather fascinating," Mary began, taking her cue from this encouragement. "And stunning too. The French always are, don't you think? And she had on a duck of a dress. She walked straight in and looked straight at me and began to jabber like a streak of lightning. The French fairly flew out of her mouth. I told her it was impossible for her to see Mr. Martin—that he was confined to the house by a severe attack of gout, and couldn't she leave her message?"

"And did she?"

"Well, her message sounded something like this: 'Jedesireparleramonsieurmartinaproposdes AFFAIRES. Jesuisrichemaisonpeuttoujoursetreplus RICHE. Sijepouvaisobtenirleagencedusavonmartinpourlafrancecaseraiunebelle

"It was really too funny."

AFFAIRE. Jedonneralcinquantemillefrancspour cetteAGGENCE. * * * ' " .

Mr. Martin's mouth fell open with amused astonishment during this tirade. He had once met a young woman who could make a noise like Sara Bernhardt without knowing more than half a dozen words of French. But Mary Grayson beat her.

"Well, well," laughed Mr. Martin; "it's a wonderful language, French."

"Isn't it," said Mary. "So finally we tried signs and pantomime. I made a wild, sweeping gesture at her to show that you were out. She rattled on worse than before. Then I pretended Johnson was you, Mr. Martin, and I shoved him out of the door and shrieked 'out!' Sometimes if you talk loud enough it seems as if they might understand you, but this one didn't. And then she began to act at Johnson and me too. She evidently wanted to know when you'd be back, whereupon I ran over to the clock and pointed violently to the figure 8.

"I told Johnson never to let her in again unless Marie was here to interpret her," said Mary in conclusion.

"Quite right," said Mr. Martin. "By the way," he added, eying his pretty secretary shrewdly, "do you think she was after Rodney? Was she young enough for that?"

"Some women are never too old for that, are they, Mr. Martin?" she said coolly.

He glanced at her furtively a moment, as she patted back her hair, looking pleasantly at the crackling fire. There had been a time in those early days, when she had first come to him, to try her hand at a secretaryship, when she had reminded him alternately of her two parents. It was in loyalty to one of them that he had given her a chance. Sometimes, in a flash, there would be a curiously vivid suggestion of her mother in her—something in the way she raised her head and looked at him, a sound in the tone of her voice as she said good morning. Such moments, for a long time, gave old Martin a sharp pang that he could not ignore even in his inmost heart. Then there was that even sharper twinge, and a curiously less pleasant one, when she reminded him of her father. He had been a handsome dog in his day, Rob Grayson—there was no denying that.

An idea was taking shape in Mr. Martin's brain pan; if only he could put it over.

CHAPTER II.

The Course of True Love.

"WELL, if you're ready, my dear, here goes," Mr. Martin began briskly to his stenographer, Mary Grayson.

To John Clark, Esq., Soap Works, New York, N. Y.:

Dear Sir—Confirming our conversation of even date I send you a line to record the bet made this morning between us in re our sons, Ellery Clark and Rodney Martin respectively—namely, that if my boy, by his own unaided efforts, isn't making more money at the end of a year from Nov. 1 next than your boy makes, I pay you thirty thousand dollars ($30,000) in cash; and if he is, then you pay that sum to me; the books of their several business concerns, duly audited, to be the deciding factor. Yours very truly,

"Got that?" he added, darting a keen glance at Mary beneath his thick eyebrows.

"Yes, Mr. Martin," said that young lady in a voice which she was evidently trying to make as colorless as possible.

"Well, what do you think of it?" demanded Mr. Martin, breaking a short pause.

"I think Mr. Rodney has more brains than you give him credit for," said Mary impulsively.

"Oh, you do, do you?"

"Yes, sir, I do. But isn't $30,000 a good deal of money to lose on a bet? Somebody always loses, you know. And Mr. Rodney has never had any business experience to speak of. You wouldn't have him in your own works, you know."

"Of course I wouldn't. I didn't want Rod posing there as the boss' son, interfering with the good discipline of the establishment. Besides, I didn't want them all down there to see what a stenographer he was in business. I've got more sense than that."

"Aren't you a little hard on Rodney, Mr. Martin?" asked Mary gently.

"Are you a little sweet on Rodney, Miss Mary?" retorted the soap king gruffly.

She had her head bent over her work, and he couldn't see her features during this colloquy. He would have to carry the plummet line a little deeper.

"Because if you are," he went on, "I warn you, you'll have to marry him for love. He'll get no money from me unless he makes good. I shall make a will leaving him only an annuity, the principal to go to charity when he has idled himself into his grave, and I'll see to it that the annuity isn't quite enough for two, let me tell you, let alone a family of kids. I don't propose to have him or a lot of worthless grandbrats making ducks and drakes of my money when I'm gone."

"I see," said Miss Grayson. "Of course it's none of my business. Anything else, sir?"

A motor bus screeching along outside came to a full stop at the corner. Mr. Martin, who had begun to pace the room as he talked, forgetting his convenient or inconvenient gout, lingered at the window and saw two women alight and stand talking indefinitely on the sidewalk. In one of the window panes where the curtains darkened it and made a mirror he could see Mary's pretty head drooping a little, giving her body a suddenly pensive air as she gazed abstractedly into the dying fire. He turned and spoke again and was pleased to see that she started involuntarily.

"Would you mind ringing for Johnson, my dear?" he asked, more pleasantly.

Mary rose and pressed the button and then sat down again as before. Johnson came presently and obediently replenished the fire, while Cyrus Martin twiddled his keys and small change in his trousers pockets. When Johnson's stiff back had disappeared through the doorway he began again on another tack.

"Look here, Mary," he demanded in a franker tone. "I want your help. You can help me if you will, and if you benefit by it yourself, why so much the better. Pitch in and catch Rodney if you want him. I should be glad of it. Only there would be one condition."

Beneath this direct attack the girl did finally blush a little. She gathered herself together again, however, and folded up her book by way of recapturing her composure.

"Why, Mr. Martin," she said, "what an idea!"

"Why is it such an idea? Is there nothing to attract a young fellow and a good looking girl like you to each other? You're too modest, Miss Mary."

"I'm not a judge of that, Mr. Martin," said Mary.

"Oh, yes, you are!" retorted her employer. "And I'm not so sure you're not quite willing myself."

"But I think you're very unkind to me," protested Mary, taking another cue. "You appeal to my woman's curiosity. Supposing, for the sake of argument, that your son and I are madly in love with each other, what are your conditions?"

"Well," said her employer, "I tell you frankly I don't want to lose that $30,000 to John Clark, and I do want to stir Rodney up. He needs an incentive, and I've been ransacking my brains to find the right one. And I think I've found it. I think it's you."

"I, Mr. Martin? Do you really think so?" she expostulated demurely.

"Yes, I do really think so, Miss Grayson," he mimicked.

"Don't you think it's just perversity?" persisted Mary. "Do you think Rodney would really care about me if he could have me just for the asking? I don't see how I can help you at all."

"Oh, yes, you can! And I'll tell you just how," went on Old Martin trenchantly. "I want Rodney to work for his money and his wife together. I'm going to turn him out of here"—

"Turn him out, Mr. Martin? Whatever do you mean?"

"Just what I say—turn him out, throw him overboard. Didn't you ever hear of the old admiral who taught his children to swim by throwing them overboard? The girls as well as the boys. If they didn't drown they swam, he said. But they usually swam."

"But they might have drowned," objected Mary, with a pretty shudder.

"No," said old Cyrus, with a villain's chuckle, "I've got it all doped out. I'll turn him out, right enough. I'll find a good excuse for it. I'm mad enough with him half the time. Look here, Mary, has Rodney proposed to you yet?"

"Well, really, Mr. Martin," stammered the secretary, "do you really think"—

"Well, the next time he proposes you're to accept him. See? You're to tell him you'll have him if his father consents, and then send him to ask me. That'll be my big scene."

"You'll say yes—you'll refuse?" stuttered Mary, showing some concern in the success of the plot, despite her efforts to be detached and businesslike.

"Consent? No! That's my cue for turning him out of my house forever," roared the stage father, working himself up into quite an advanced condition of parental fury. "Let him marry a typewriter? (Don't let that hurt your feelings, my dear.) Let some designing woman get her hands on him for a rich man's son? (Business of indignation, my dear.) I'll turn him down and out in proper fashion. Upon my word I feel like doing it this minute."

"But there's one chance you've overlooked, Mr. Martin," resumed Mary, pursing her pretty mouth slightly at the corners.

"What's that?"

"That he may not propose to me again—I mean at all," she corrected.

"Well, then, I'll disinherit him for sure," roared the soap king. "Now, be off with you, too, before I lose my temper."

But as Mary turned to go he called after her again (what a fat, pretty back she had, he thought, subconsciously, as he watched her lay her hand on the doorknob)

"[illegible]

more. We must make a bona fide deal

"I think you're very unkind to me."

of this thing. You want to hear my terms, of course, don't you?"

"Your terms?"

"Yes, terms, and here they are. You needn't expect anything better. I'll pay you $2,500 down if you turn the trick. Twenty-five hundred dollars! You could use it, I suppose, couldn't you?"

At these "terms" Mary turned all the way round and leaned her pretty back against the dark mahogany door, her figure in its gray dress prettily outlined against it and her hand still clinging to the cut glass knob. Twenty-five hundred dollars from Mr. Martin! Her face and eyes, if not her lips, repeated the fat and racy words. But could she? fluttered from her pretty eyes. And yet she would, said the set mouth and chin. But no, she couldn't, said her shell-like ears, blushing as pink as coral. But yes; why not, said the firm mouth at last, and Mr. Cyrus Martin, watching this delicate byplay across her lovely features, that found more favor in his sight than ever this minute, despite his gruff demeanor, knew that the fates were playing on his side.

"Very well, Mr. Martin," said Mary Grayson finally. "It's a bargain then."

"A bargain," said old Cyrus, chuckling inwardly, and rubbing his hands together like an old fashioned actor doing the part of Shylock. "Come here, and I'll give you my blessing."

He stooped and kissed her respectfully on her white forehead and could not resist the temptation to let his hand linger a moment on the firm roundness of her upper arm and shoulder before he released her. "A bargain," he returned, with suddenly returning gruffness. "So now go to it."

Rodney Martin himself, as luck would have it, opened the front door with his pass key and came in just as Mary was descending into the lower hall from his father's library.

"Mary," he exclaimed delightedly, "you here? What in thunder's the matter with Johnson?"

"One question at a time, please," said Mary, collecting herself as rapidly as possible. "What's Johnson got to do with it?"

"Why, I left my telephone numbers with him," explained Rodney, "so he could call me up the very moment you came in."

"You sound like a doctor going to the theater," said Mary.

"Same principle," echoed Rodney; "S O S, C Q D and all the rest of it. Safety first, you know."

Mary parried and fenced as best she could. This was going to be a somewhat earlier opportunity of putting through their scheme than she had

"Rodney, why don't you do something worth while?"

bargained for with the old magnate upstairs. Rodney showed only too plainly that he had something on his mind. He drew her into a small reception room on the first floor and made her sit down. It was a little pink and gold room which was never used except for a cloakroom when dinners were given or the housekeeper engaged a new servant. Lately Mary's typewriting machine had come to figure [illegible]

ings since the clicking keys bothered Mr. Martin in his library and Mary came down here often to write.

Despite her bargain with the old gentleman upstairs she made a brave attempt to ward off something that she saw was inevitable here and now. She took the lines in her own hands and tried to steer the conversational craft safely through the rapids.

"Rodney," she said, "tell me what you have been doing today."

He told her.

"Well, I call that a very unprofitable twelve hours," said Mary firmly. "Rodney, why don't you do something worth while? Why don't you go into some business? Have an office with your name on the door. Be somebody. It would please your father so."

Rodney was dressed in the correctest masculine fashion, Mary noted—gray spats, a braided English morning coat, a huge white carnation in his buttonhole, and quite heavenly trousers. He wore a tie from Dasher's. Rodney was a nice boy, and had nice manners. He was only twenty-four, and his face had a certain quaint, frank charm in spite of his funny little mustache. He was by no means brainless, Mary was sure, notwithstanding his father's theories; only undeveloped by reason of the kind of life he had led and its appallingly frictionless conditions.

At the present moment he had an unaccustomed air of resolution that pervaded all the little room and made Mary retreat behind the typewriting desk, quailing in spite of herself. As she sat down, to her astonishment, she beheld Rodney turning the key in the door that led into the hall.

(Continued Next Saturday).

CLEVELAND
EXCURSION
October 30th
—VIA THE—
NICKEL PLATE ROAD
$2.00 Round Trip
Good going on Special Trains leaving Fort Wayne 7:00 a. m., also Train No. 2, leaving 3:10 p. m.
Tickets good returning on regular trains up to and including Train No. 5, leaving Cleveland, Broadway Station, 7:38 p. m., Monday, November 1st, 1915.
Full information of Ticket Agent or address F. P. Parnin, D. P. A., Fort Wayne, Ind.

CITY ELECTRIC LIGHT
PHONE 340

COAL AND WOOD
PHONE 6034
OLDS COAL CO.
BEST COAL ON EARTH

—Best Grades of Coal—
COKE, CHARCOAL, WOOD AND KINDLING AT
Fort Wayne Coal Co.
Phones 1082 and 1905.
WEIGHTS GUARANTEED

Wm. Kaough Coal Co.
COAL, COKE, WOOD, ETC.
Yards at Lake Shore Tracks, West of Wells Street.
—Phone 502—

HARD AND SOFT COAL
Orders Filled Promptly. All Grades.
Both Phones 136.
GEO. H. KRUDOP.

Satisfactory Grades Of Hard and Soft Coal.
PROMPT DELIVERY.
Phones 550 and 1416. Yards 1320 Hayden.
NIEZER & CO.

J. J. VOORS COAL CO.
Phone 2209. Res. 1831 Green.
Corner Jackson Street and Nickel Plate Railroad.

REED BROS. COAL & FEED CO.
CORNER SIXTH AND NORTH CALHOUN.
Phone [illegible]

Staff of High School Students Publishes One of the Livest Periodicals of its Kind

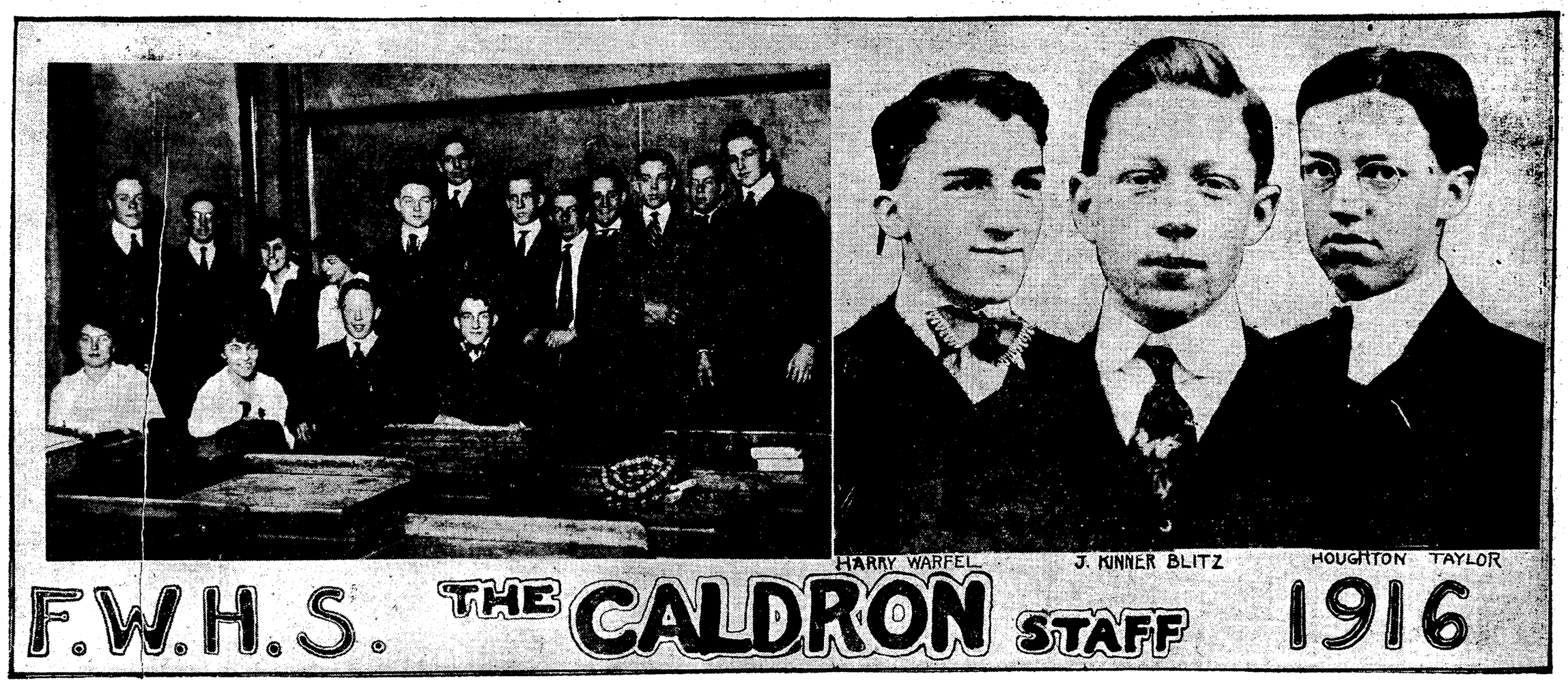

There is a gay young thing among the periodicals of this land that bears the name of "Caldron." It is a husky infant, too, and has become one of the leaders in the social set in which it travels. The Caldron is the high school paper that makes its appearance each school month from the Barr street knowledge emporium.

For some dozen years the Caldron has gone forth from Fort Wayne to spread throughout the world that the Fort Wayne high is a live institution, and that its students are in the front rank in high school literary attainments.

But this year promises to be the best the Caldron has ever known. A crowd of as lively and enthusiastic magazine workers as ever chewed pencilholders and waited for genius to burn is in charge of the sheet this year, and the result is bound to be a real paper, a high school journal with a punch.

The Caldron Staff.

The medley of pained expressions to the left in the accompanying group is the Caldron staff. They were caught in the paper's editorial room one afternoon this week, and assumed the aforementioned and above reproduced cast-iron countenances while they waited for the flashlight to go off. Close to a score of the high schoolers are members of the staff, and it keeps them busy in their spare moments propounding the wisdom that is given to the world in each issue of "your valuable paper." The managing editor is John Kinner Blitz. He is the general manager of the paper. It is on his shoulders that the responsibility falls, and he has more than one man's share of work to accomplish.

It is this same John Kinner Blitz who is required by his oath of office to fight with the printer, keep the desk in order, write the editorials, discourage youthful authors who have more enthusiasm than style, read the proof, and put out the cat at night.

He is ably assisted by one Houghton Taylor, whose handsome visage adorns the starboard gunwale of the pictures. The dignified personage to the left of Mr. Blitz is Harry Warfel, business manager. It is his solemn duty to go out on dark nights with a lead pipe and hit business men for ads. The thing behind his ear is a penholder, which he keeps loaded, and he right now is suffering from writers' cramp, as the result of his advertising contract activities in the past few weeks. He freely admits that the Caldron is the best advertising medium to be obtained anywhere between New York and Singapore, and describes the merits of his pet publication on the slightest provocation.

The other members of the staff are enumerated as follows:

Seated, left to right, in the left hand photograph, Miss Helen Strieder, Miss Myrtle Miller, Kinner Blitz and Harry Warfel.

Standing, left to right, William Mossman, Houghton Taylor, Miss Winifred Bicknell, Miss Florence Pickard, Herbert Rust, Edward Spiegel, Ralph Brower, Pete (Hey there printer, Pete, not Peter,) Thompson, Clarence Stillwell, Robert Edmunds, Herbert Myers and Lawrence Schneider.

The Caldron.

The Caldron has grown steadily since its inception, and has developed from a flabby little sheet into a booklet of considerable size and an unquestionable dignity. The department of jokes is the only relic of barbarism that remains between its covers, and even this is rapidly being civilized. As proof of this astounding statement one instance may be cited. The alleged joke concerning the freshman who said "I see you keep a bee" hasn't been published in nigh unto two years.

Last year the Caldron issued an annual booklet that was one of the most remarkable bits of literature ever turned off the press in this city. In it the name, date of graduation, present address and present occupation of every person who ever was graduated from Fort Wayne high in its fifty years of existence was published.

The "oldest inhabitants" were in a state of nervous collapse before the work was completed, but the number was worth every bit of the effort that was put on it, as it presents in concise form a history of Fort Wayne men and women that never could be produced in any other way.

But this year the school is working hard for a better and bigger Caldron, and the staff in charge of it is intent on making this the most most successful season in the history of the paper. May luck be with yez, Caldronites. Go to it, do your worst.

Allen County Has More Milking Cows Than Any Other County in the State and Leads in Milk Production

KEY TO ILLUSTRATIONS.

Top picture to the left is a good type of heifer that will make a high producer. It is fifteen months' old and is owned by William A. Basting, Jackson township.

Top picture to the right are five heifer calves belonging to Fred S. Lemon, Springfield township.

Lower left hand picture is a well bred dairy herd belonging to Mr. Lemon. The calves shown in pictur above are from this herd.

Lower rigrt hand picture is a pure bred Jersey bull, Mon Plaisir's May Lad, No. 75710, A. J. C. C., owned by Clarence Brush, Scipio township.

Pictures and article by
COUNTY AGENT C. HENRY.

Allen county has more milking cows than any other county in the state of Indiana and leads in the number of gallons of milk produced. We have about 12,000 cows, with an annual production of approximately 6,000,000 gallons of milk. This is an average of 500 gallons per cow, or 4,300 pounds. Average milk test 4 per cent. butter fat, which sells at about thirty cents per pound. Our average production of butter fat is 172 pounds per cow. This would sell for $51.60, or the total county production for $619,200.00.

To the average man who did not take the time to analyze these figures, our dairy industry would seem to be an enormous wealth producer for Allen county. If all of the items of expense in keeping a dairy cow were counted up we would find these average cows were mere boarders, many of them millstones around the financial necks of the owners. Feed, housing, taxes, interest on investment, and labor being the yearly cost of keeping a dairy cow in Allen county up to about $55. Not much profit in cows costing us $55 a year to keep, and returning to us but $51.60. A farmer having ten such cows might believe he was making money out of them, as they would be bringing him a gross return of $516, but if he went into his business a little deeper, he would find himself out just $34 for his trouble.

How to Make Money.

There are many cows in our county bringing in a gross return of $100 and more, leaving a handsome profit. As many more of them, however, are below the average. Shall we conclude, then, that there is no money in dairying and quit the business? The one way out is to use nothing but bulls having a long record of producers behind them. Ohio State university found that a pure-bred dairy bull was worth, in the first generation of offspring, $1,000 more than a scrub. These two bulls were crossed on the same herd of common cows on two successive years. Eleven heifer calves resulted in one instance and seven in the other. The offspring of the scrub bull averaged 30 pounds of butter fat per year less than their dams, while the offspring from the pure-bred bull average 40 pounds of butter fat more than their dams. This made a difference of 70 ponuds of butter fat per year in the offspring of the two bulls crossed on the same cows. This 70 pounds of butter fat would sell for $21. The production would continue to increase with each generation as long as a good bull was used.

Poor Business Methods.

The whole trouble is that the average farmer is a poor business man. The average farmer does not know how much butter fat each of his cows produces. In an average farm herd there are a few cows that are really making a profit, most of them mere boarders, and some that are losing the farmer money every day they are kept on the farm. Dairy records and a pure-bred bull of high breeding would soon eliminate the money-losers and make each generation higher producers than the last. Milk records require but very little time, and will pay high dividends. The Babcock test for butter fat is simple, and the only test that is reliable. The whole outfit, milk scales, tester and record sheets would cost about seven dollars, and would be the most profitable implements on the farm. The county agent stands ready at any time to demonstrate the proper method of keeping of these records and making the test to any group of individuals that may ask.

Only Three Creameries.

Allen county is as well situated for the dairy industry as any county in the state. Our transportation facilities are of the best, our soils are big crop producers, and our farms are of sufficient size. Yet our county, the largest in the state, has but three creameries.

WOODBURN NEWS.

Woodburn, Ind., Oct. 16.—Frank Billman, of Antwerp, Ohio, was a business caller here Wednesday.

J. R. Yaggy was a business caller at Defiance, Ohio, Thursday.

Albert Heineman, of Fort Wayne, was the guest of Mr. and Mrs. Adolph Redderson, Sunday.

Miss Edna L. Augspurger was a visitor at Berne, Indiana, Monday and Tuesday.

Joseph Faulkner was a Fort Wayne caller, Tuesday.

Mr. and Mrs. J. R. Yaggy, daughters Prudence and Eugenia, Miss Olive Augspurger and Miss Grace Westerlin attended the missionary conference of the Methodist church, Monday evening at Fort Wayne.

Frank Roberts, of Harlan, was a caller here Wednesday.

Mrs. Chris Grieser returned to her home at Fort Wayne, after spending several days with her parents, Mr. and Mrs. Joseph A. Faulkner.

Clyde F. Moore was a business caller at Fort Wayne, Tuesday.

Mr. and Mrs. Harley D. Wearley are the proud parents of a daughter, born Monday.

Miss Frieda Waltke went to New Haven Thursday, where she will visit relatives for several days.

J. R. Yaggy, the cashier of the Woodburn Banking company, was at Indianapolis Tuesday and Wednesday, where he attended the annual meeting of the Indiana Bankers' association.

The Misses Edith and Pearl Applegate left for Hartford City, Tuesday morning, where they will spend the winter with their sister.

Miss Alma Culbertson, of Antwerp, Ohio, was a business caller here, Saturday.

Henry Schindler was a business caller at Fort Wayne, Wednesday.

Miss Edna Augspurger is assisting at the bank several days, during the absence of the cashier.

Mrs. Otto Ehrhart, of Antwerp, O., wa sa visitor here, Saturday.

W. P. Bohanan, of Payne, Ohio, was a business caller here, Wednesday.

Mrs. Jeff Menenschwander and daughter Lila were Fort Wayne callers, Wednesday.

Rev. and Mrs. Arthur K. Love attended the missionary conference at Fort Wayne Monday evening.

NEW HAVEN NEWS.

New Haven, Ind., Oct. 16.—The bazar given by the congregation of St. Louis Catholic church at Besancon, which opened Tuesday, has been a complete success, so far, and will continue over Sunday afternoon and evening. A chicken supper will be served Sunday evening. The ladies of the north side circle will have charge of the supper this evening.

Mr. and Mrs. Louis May spent Sunday at the Kennerk home at Hoagland.

Sylvester Mix left Tuesday morning for Wray, Col., to be with Mrs. Mix, who has been ill for several months.

Mrs. C. J. Stemen is visitinig her parents at Grover Hill, Ohio.

Mr. and Mrs. H. H. Grubb spent the week at their farm near Harlan.

Mrs. Malinda Cameron visited several days with her daughter, Mrs. J. C. Hazelet, at Fort Wayne.

Mrs. John Wade, of Hoagland, was the guest of Mrs. R. E. Kaufman Thursday.

Dr. and Mrs. L. S. Null entertained the following guests from Salem, Ohio, over Sunday: Mr. and Mrs. Norman Ricker and daughter Ester, and Mr. Clark Ricker.

Mrs. Natalie Linden and daughter, Miss Etta, have returned from a few days' visit at Richmond, Ind.

Dr. Null spent Thursday with his daughter at Van Wert.

Mr. and Mrs. J. Mosier visited relatives this week in Springfield, Ohio.

Mrs. Joe Lothamer, of Delphos, Ohio, is visitling at the home of Mrs. Charles Lomont.

Mrs. R. J. Blackwell returned Friday from a few days' visit in Chicago.

The Busy Bee society of M. E. church will hold their annual fair on Saturday, October 23, in the church basement.

Misses Clara Sheridan and Olive Lenhart were among those from here who heard Schumann-Heink at the Majestic Thursday evening.

Mrs. Sarah Tustison has been ill the past few days

SHOWS MUST BE KEPT CLEAN SAYS BOARD

Public Safety Department Orders Police Head to Watch Burlesque.

That all performances in Fort Wayne theaters must conform strictly to accepted canons of decency or the theaters must be closed was the edict that went forth from the office of the board of safety after the regular meeting of that body Friday evening. Chief of Police Charles Lenz was directed to visit the Empress theater Saturday and if the performance at that playhouse transcended rational propriety to order it stopped. He was also directed to inspect the Sunday performance at the Majestic theater, where a "girl show" is booked for that day, and pursue a similar course. The Empress theater already has announced a change of policy that its management expresses belief will allay the objections that have raised a protest against its performances. This action by the board of safety followed a conference Friday afternoon with Mayor W. J. Hosey with a committee representing the Fort Wayne Ministerial association and the Men's Christian league—the former represented by Rev. A. K. Zartman, of Grace Reformed church; Rev. Arthur J. Folsom, of Plymouth Congregational church, and Rev. C. O. Shirey, of Bethany Presbyterian church, and the league represented by President J. A. Price and Attorney W. L. Ballou. The object of the conference, which was held at the city hall, was to ask the mayor to take steps to stop the burlesque shows. No question of the Sunday theaters was at the time raised. Mayor Hosey called the attention of the board of safety to the burlesque shows in a note he drafted before he left later in the afternoon for Rome City. The board took the action already detailed.

DEDICATION OF NEW SCHOOL.

Program for Big Celebration of New Harmar Building's Completion.

From 3 o'clock until 5 o'clock in the afternoon and from 8:15 o'clock to 10:30 o'clock in the evening, Friday, October 22, the Harmar school building, the handsomest in the city and the latest to be completed, will be the scene of interesting ceremonies of dedication. The general committee of which Councilman Jacob Hartman is chairman, arranged the program at a meeting in the city hall, Thursday afternoon. The school will be dismissed for the afternoon and the patrons of the school and the public generally are invited to inspect the building. Five thousand carnations will be distributed. The public school's string orchestra will render a program in the afternoon, under the direction of Prof. G. J. Thompson. In the evening there will be music by the Elks' band, and the following program of five-minute speeches:

Jacob Hartman, who will make the introductory remarks; Prof. Justin N. Study, superintendent of schools and chairman of the celebration, who will talk on "Our School System"; Mayor William J. Hosey, "Our City"; W. H. Shambaugh, "Our Playgrounds"; E. W. Cook, "History of the Harmar School"; Professor Louis Dorn, "Civic Progress"; Jesse Macbeth, "Growth of the School City"; Harry H. Hilgemann, "Education," and E. G. Hoffman, "Greater Fort Wayne."

END OF PAVING PROGRAM NEAR.

Grace Company Will Complete Its City Work in Two Weeks.

The completion of the 1915 paving program in Fort Wayne is near and will be reached in two weeks or less. The Grace Construction company will finish its concrete work on State boulevard Tuesday and will have the top put on within a week or ten days later. The company has completed the curbs and gutters on its portion of Wayne trace and has begun grading. Wednesday it will start to put in concrete. The job is small and will be completed soon. The Moellering Construction company has the contract for the concrete portion of the pavement from Summer street to the Pennsylvania right of way, but may not complete the work this fall.

THE BIRTH RECORD.

To Mr. and Mrs. Alfred Wermuth, 446 East Suttenfield street—a girl.

BUILDING PERMITS.

William Messerschmidt, remodel two-story building 1115 Delaware avenue, $500.

Interesting reports of the recent national encampment at Washington, D. C., were given Friday evening at the regular weekly meeting of Lawton-Wayne post, G. A. R.

Chaplain J. J. Ogle, of Lawton-Wayne post, G. A. R., returned Friday from an extended eastern trip, during which he attended the G. A. R. national encampment and visited his boyhood home at Perry, Duncannon county, Pa. Mr. Ogle is junior commander of the department of Indiana.

FOR SALE
JITNEY MOTOR TRUCK

20-passenger capacity, 4 cylinder, 40 horsepower motor in first-class condition and almost new. This motor truck is equipped with two bodies, which can be interchanged quickly, one for commercial hauling, 1½ to 2 tons capacity. The other a passenger body that will accommodate 20 persons. Will sell on payments if properly secured or trade for Fort Wayne property. Call on or address American Axle and Tube Co., Auburn, Ind. 16-3t

Sentinel Want Ads. Pay.

WIFE CAMPS CLOSE ON NORBERT'S HEELS

Hubby Shy One Week on His Payments and is Facing Contempt Penalty.

Just one week—one short week—ago Rose Ladig, whose husband, Norbert Ladig, is suing her in the superior court for divorce, got an order requiring her late liege to pay her $3 a week for support and to begin forthwith, which in law sometimes means now and sometimes means a little later. Rose thinks it means now. Norbert is in arrears on the first payment and she has caused him to be cited for contempt of court. He is ordered to appear Oct. 20 and show cause.

Notes of the Courts.

Louis Mandel has brought suit in the circuit court against Rosa Cohen to collect $250 on account. S. K. Frankenstein is the plaintiff's attorney.

The Big Four Fruit company has brought suit in the circuit court against the Grand Rapids and Indiana railroad for $600 damages, alleging that last June the defendant failed to properly ice a refrigerator car in which was shipped a consignment of berries to the defendant and that the fruit was spoiled in consequence. Colerick & Hogan appear for the plaintiff.

Vaughn B. Malay sued Phoebe and Nebraska Cole in the circuit court to foreclose a chattel mortgage, demanding $200. Frank R. Dulin is his attorney.

Julian Wagner has brought suit in the superior court against Samuel F. Spohn to foreclose a mechanic's lien, asking judgment for $350. McAdams & Hartzell represents the plaintiff.

Suit has been filed in the circuit court by the Exchange bank of Churubusco against Edward Goldey and others to collect on a note for $150. George W. Kichler appears for the plaintiff.

Dallas E. Butler sues Minnie Morse and others in the superior court to foreclose a mechanic's lien, demanding $125. E. W. Meyers is attorney for the plaintiff.

The superior court has given judgment to the plaintiff for $53.87 in the suit of Levi F. Hayes vs. Victor and Marie Graffe.

Nellie Lindsey has been granted a divorce from Harry Lindsey and given custody of a child in the superior court.

Ernest W. Cook, receiver for the Bash Fertilizer and Chemical company, has filed his current report in the superior court. It consists of eighty-five type written sheets.

Grace Rainey has been granted a divorce from Gray Rainey and given the custody of three children and an allowance for their support in the superior court.

The suit of the Detroit Steel Products company vs. the Beers Construction company and F. L. Jones has been dismissed from the superior court.

LICENSED TO WED.

Harry C. LeMay, stranner, 22, and Clara M. Kruse, 23.

Camillus M. Rohyans, machinist, 26, and Edna M. Gordon.

James Rousseau, steam roller man, 27, and Esther Dullaghan, 20.

Leslie A. Fish, manufacturer, 29, and Glyda J. Umstead, 24.

Otto W. Hagerfield, clerk, 26, and Elsie H. Myers, 23.

Elbert P. Smith, farmer, 21, and Eva L. Zorger, 20.

Louis Griebel, laborer, 34, and Dorotha W. Nieter, 32.

William H. Leinker, cigarmaker, 35, and Helen Stevens, 24.

Charles E. Kerns, farmer, 23, and Olive I. Lindemuth, 18.

WERE WED IN MICHIGAN CITY

(Continued from Page 1).

Youse was still in her bed at her boarding house, 250 West Main street, and had denied herself to all callers save most intimate friends. She refused to see newspaper men and was unable to keep an appointment with Chief of Police Lenz at his office during the forenoon.

Is Now Much Worried.

After talking with friends and some of her boarders, who were familiar with the details of Warne's operations in Fort Wayne, Mrs. Youse, who at first on her return expressed confidence that the man her daughter had married would return here soon and vindicate all his claims as to himself, began to be worried about her daughter. She expressed great anxiety for the welfare of Beulah and became intensely anxious for word from here. Up to noon she had received no word from Beulah, although when she left Warne and Buelah at Gary, Friday evening, when she took the train for Fort Wayne, the girl had promised to write at once.

Friday evening Mrs. Youse stated that the couple would take a short honeymoon trip and return to Fort Wayne probably about Sunday evening. That was the expectation she expressed to Chief Lenz in the long-interview she had with the Fort Wayne police head in his office.

She then was very reluctant to talk and it was with difficulty that the chief gained any information from her. She seemed to still have faith in her daughter's husband and appeared very indignant that sensational stories had been printed about herself and the couple.

Went Through Union Station.

According to Mrs. Youse, herself, Beulah and Warne went straight to Chicago on the Pennsylvania train that bore them from Fort Wayne and they disembarked in the Union station in Chicago, where no questions were asked them. The Chicago police are known to have been notified to look out for the trio in ample time to have the station watched when the train arrived.

Warne took them to a hotel, the name and location of which Mrs. Youse says she does not remember, and they were well provided for by Warne. The man seemed to be well acquainted with many persons whom he met while with the women and they were more than ever impressed that he was all he claimed to be. He wanted to spend money and Mrs. Youse says he frequently asked her to choose things for her own use or pleasure, but that she did not do so.

THE FISH THAT GUARD UNCLE SA M'S SHORES.

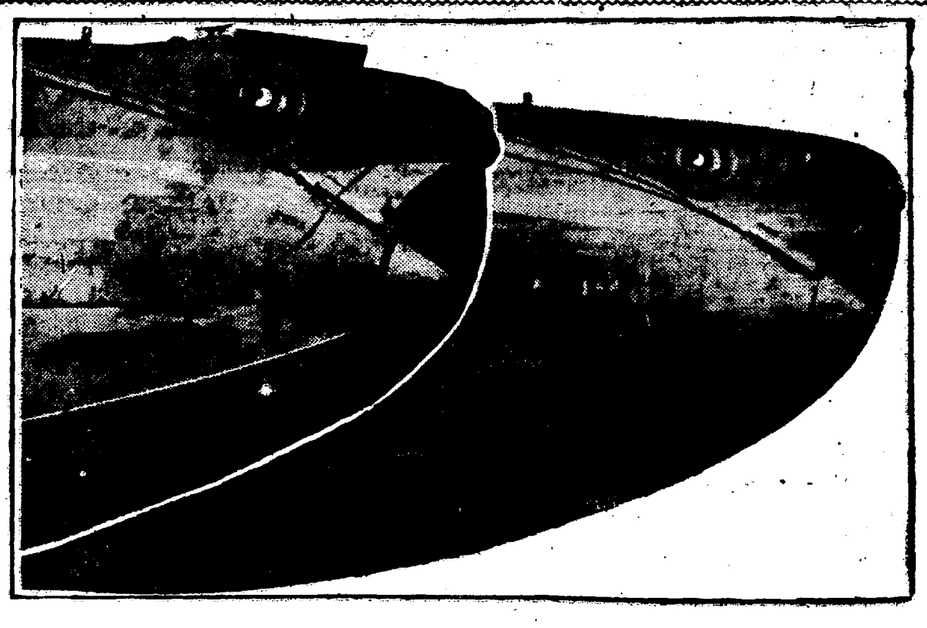

But they're not fish. These are the noses of two of our submarines, taken as they lay side-by-side in a dry-dock at an Atlantic navy yard. Don't the hawser holes look like eyes, and don't the forward plates and the way they're put together look like great mouths?

Works a Chicago Jeweler.

In Chicago Warne took the women to a large jewelry store, with whose proprietor or manager Warne appeared to be well known and in that establishment about $500 worth of diamonds and other jewelry were selected. None of these purchases were taken away from the store, some of the rings requiring changes to make them fit. Warne displayed his evidences of financial ability and was accompanied to the Continental and Commercial National bank, the great banking institution in Chicago ad the second largest in the United States, where Warne made a deposit of his Fort Wayne certificates and cashed a check. This check Mrs. Youse thinks was for $50. Later the jeweler returned to his store, where the women were awaiting Warne's return, and stated that Warne and the president of the bank were evidently old friends, members of the same lodge and were having a friendly chat that was taking more time than the merchant could spare from his business and he had returned. Later Warne came back and left the store.

Knew Mrs. Youse's Old Friends.

Mrs. Youse states that after Warne had come to her home to board last week she discovered that he knew many of her early friends in her old home and was intimately acquainted with some of her relatives. His familiarity with names and places was intimate and detailed and made Warne seem to her like an old acquaintance. It was this line of work that evidently deceived the woman and her daughter and made it easy for Warne to creep far into their confidence.

Beulah Youse, who worked at the Boston store, left there Saturday night and did not return Monday to go to work and it was said that on Sunday she accepted Warne's proffer of marriage. A story is told that on Saturday Beulah wrote from the store to her mother a note telling her to get rid of Warne; that she would not marry him, and that this epistle was entrusted for delivery to a boy whose curiosity led him to read the unsealed letter.

Was Furnishing an Establishment.

Early in the week Warne and the two women went to the big furniture establishment of Fox Bros. & Co., Calhoun and Washington streets, and there selected about $5,000 worth of furniture with which to outfit the Cressler home, which Warne claimed to have purchased.

A rich dining room suite valued at $1,400, a gorgeous bedroom suite valued at $800—including a bedstead that was ostensibly to be the nuptial couch—and other furnishings to correspond were selected. None of this furniture was removed and was not paid for. It was merely "selected."

It was a part of the splendor and magnificence of the scale upon which Warne was providing for his pretty young bride, just as was the case when he took her to a department store, where some $600 or $700 worth of clothing for a trousseau were picked out and some of it taken.

BIG LABOR MAN TO SPEAK.

Arthur E. Holder, of Washington, D. C., a member of the standing law committee of the International Association of Machinists, will be the principal speaker Monday evening at a meeting of local machinists to be held at the Elks' temple. Mr. Holder is also a member of the legislative committee of the American Federation of Labor and is regarded as one of the best posted men on labor matters in the country.

COOKERY WAS FORGOTTEN.

The fire department was called at 12:57 o'clock Saturday to 818 Harrison street, where someone had forgotten to take some victuals off the stove when they were cooked. Everything was burn to a crisp and the entire house was filled with a dense smoke. There was no loss.

Chester Hinton returned on Friday from a two weeks' visit in Chicago.

There are families in Fort Wayne and Allen County to whom we have furnished Housekeeping Outfits for three generations. The good will of our store—built up through fifty years of honorable, truthful merchandising—is the most valuable asset of our business and the highest recommendation our store could have for the patronage of both old and new residents of Fort Wayne.

Too Late for Classification

WANTED—Position by woman with child as housekeeper; good place rather than big wages preferred. Address box 4, care Sentinel. 16-3t

RUSSIA WILL NOW FOLLOW

(Continued from Page 1).

continue, the Germans appear to be on the defensive along the entire eastern front.

Russian military officials say they have obtained information that the German armies have been ordered to take Dvinsk at any cost. German attacks at this point have been made with the utmost impetuosity under cover of a terrific artillery fire, but so far they have been unable to break down the Russian defense. The German losses are reported to hav been xtrmely havy.

MACKENSEN DRIVES FORWARD.

Further Progress in German Invasion of Serbia Reported.

Berlin, Oct. 16.—Further Progress for the armies of Field Marshal von Mackensen invading Serbia is reported by the war office today. The storming of positions south of Semendria and east of Pozarevac is announced. Bulgaria troops are progressing also in their attack and have taken the eastern forts of Zajecar.

An attempt by the French to capture a German position east of Aubervie in the Champagne, was repulsed with a loss to the French of more than 600 men in prisoners and three machine guns, German army headquarters announced today. Attacks near Soudain, Les Menil and Lantrey also failed.

KING FERDINAND'S MANIFESTO.

London Gets Copy of It After Britain's Declaration of War.

London, Oct. 16.—Reciprocal war declarations between Bulgaria and Great Britain and Serbia, together with King Ferdinand's manifesto to the Bulgarian people, defining Bulgaria's cause and intentions, have marked another phase in the Balkan situation, which is slowly emerging from obscurity.

Greece's decision not to join forces with Serbia "at present," although causing profound disappointment in England and is regarded by many London commentators as equivocal and as violating the obligations to Serbia has, at least, been announced in words permitting of no further doubt as to the immediate position of affairs which, however, circumstances might alter at any moment.

Roumania remains the only sphynx-like figure in the Balkans. She, according to a telegram received in Paris from Bucharest, has decided to maintain strict neutrality, but this is not taken in London to be a definite answer.

Field Marshal von Mackensen's campaign against Serbia is developing with a slowness that is very gratifying to the allies of Serbia. He has advanced slightly and made some captures, but his troops, according to advices received in the British capital, have so far obtained no important results.

Ferdinand's Manifesto.

A copy of the manifesto of King Ferdinand to the Bulgarians, portions of which were forwarded from Sofia recently by telegraph, reached London today. The manifesto implies Bulgaria has no quarrel with the entente powers. It explains that they, like Germany, were prepared to give Bulgaria the greater part of Macedonia.

"Our treacherous neighbor, Serbia, alone remained inflexible in the face of the advice of her friends and allies," she manifesto continues. "Far from listening to their counsels, Serbia, in animosity, stupidly attacks our territory and our brave troops have been forced to fight for the defense of their own soil."

In conclusion King Ferdinand says: "The European war is nearing a close with the victorious armies of the central empire in Serbia are advancing rapidly. I command our vailant army to drive the enemy from the limits of our kingdom and crush this felon neighbor. We shall fight the Serbs at the same time as the brave armies of the central empires."

On the Western Front.

On the western front the chief activity is reported along the French line, where small French advantages have been equalled, if not overshadowed by German gains, the French being forced to surrender some trenches in the Vosges under a heavy bombardment and a far-flung infantry attack. The Germans also have gained some ground in the Champagne region.

The British front has undergone no change, according to Sir John French, the British commander-in-chief. The Germans claim to have recaptured many of the trenches taken Wednesday by the British at Loos.

CHICKEN SUPPER served at St. Louis school hall, Besancon, Sunday.

BIG JITNEYS NOW THE TALK

(Continued on Page 1).

No. 2, the second $100 was voted for the benefit of the striking car men.

Complaint was made to the police Friday by Elmer Boerger, 1914 Hanna street, that while he was driving a horse and wagon on Pontiac street, the rig was struck by an eastbound city car, No. 204, badly damaging it. Boerger was thrown to the pavement and injured. The accident occurred at Pontiac and Hanna streets.

No Arrests in Gun Affair.

No arrests have been made by the police in the case of a strike-breaking car crew who are said to have displayed firearms Friday night when a brick was thrown into a car on West Main street. The attack on the car was made about 11 o'clock and the crew got out and searched for the person who threw the brick. They are said to have drawn revolvers. A crowd gathered soon, but the car was started down town and was met at the transfer corner by Police Sergeant Zwick and Patrolmen Barr, Coulter and Hartzell. The members of the crew were searched, but only the motorman was found to have a weapon. This was taken to headquarters and the motorman was permitted to take his car to the barn.

NEW YORK BANK STATEMENT.

New York, Oct. 16.—The statement of the actual condition of clearing house banks and trust companies for the week shows that they hold $188,263,720 reserve in excess of legal requirements. This is a decrease of $1,111,000 from last week.

NEW YORK STOCK LIST—LAST SALE

New York, Oct. 16, 1915.

Allis-Chalmers	43⅛	Ill Central	97
Am Beet Sugar	66¾	Inter-Met corp.	23¼
Am Can	64	Int Har, N J	109½
Am Car & Fdy	85	Lehigh Valley	75
Am Cotton Oil	58¾	Louis & Nash	123
Amer Locomo	67½	Maxwell Mot Co	61½
Am Sml & Ref.	93	Mex Petroleum	91½
Am Sugar Ref.	112½	M, Kas & T pfd	15
Am Tel & Tel.	124	Missouri Pacific	5½
Ana Copper	75¼	National Lead.	67¾
Atchison	106½	N Y Central	99¾
Bald Locomo	132½	N Y, N H & H.	83
Balt & Ohio	91¾	Norf & West	115¾
Bethel Steel	484	Northern Pac	111
Brook Rap Tr.	87½	Pennsylvania	57⅝
Cal Petroleum.	19¾	Ray Con Copper	25½
Can Pacific	165	Reading	73¾
Cent Leather	54⅛	Rep Iron & Stl	53
Chesap & Ohio	56¾	South Pacific	96¾
C, M & St P	90¼	Southern Ry	20⅛
C, R I & P Ry	20⅛	Studebaker Co	162
Chino Copper	50	Texas Co	166
Crucible Steel	93½	Tenn Copper	68⅝
Den & R G pfd	17¼	Union Pacific	134⅞
Erie	34¼	U S Rubber	53½
Gen Electric	178⅞	U S Steel	82⅝
Gen Motors	327	U S Steel pfd	114⅛
Goodrich Co	76⅞	Utah Copper	69⅞
Gt N Ore Cts	48⅛	Western Union.	78½
Gt Nor pfd	121	Westing Elec	69⅞

THE WEATHER.

LOCAL OFFICE UNITED STATES WEATHER BUREAU.

Fort Wayne, Ind., Oct. 16, 1915.

Local data for the 24 hours ending at 2 p. m. today:

Temperature at the		End of Each Hour.	
2:00 P.M.	56	2:00 A.M.	49
3:00 P.M.	57	3:00 A.M.	49
4:00 P.M.	57	4:00 A.M.	49
5:00 P.M.	57	5:00 A.M.	48
6:00 P.M.	56	6:00 A.M.	48
7:00 P.M.	55	7:00 A.M.	49
8:00 P.M.	54	8:00 A.M.	48
9:00 P.M.	53	9:00 A.M.	50
10:00 P.M.	51	10:00 A.M.	56
11:00 P.M.	50	11:00 A.M.	57
12:00 Midnight	49	12:00 Noon	57
1:00 A.M.	47		

Highest temperature yesterday, 57 degrees.

Lowest this morning, 48 degrees.

Highest since the first of the month, 78 on the 3rd.

Lowest since the first of the month, 33 on the 8th.

Precipitation for the 24 hours ending at noon today, none.

Precipitation since the first of the month, .92 inches.

Maumee river stage at 7:00 a. m. today, 2.7 feet.

Relative Humidity—

7:00 p. m. yesterday, 91 per cent.

7:00 a. m. today, 96 per cent.

Barometer, Reduced to Sea Level—

7:00 p. m. yesterday, 30.41 inches.

7:00 a. m. today, 30.48 inches.

Highest wind velocity, 12 miles per hour from the northeast at 11:15 p. m.

Sun sets today 4:51 p. m. Rises tomorrow 5:55 a. m.

Clarence G. Krock, of 617 Hendricks street, who for the past two years has been in the children's department of the Lehman clothing store, has accepted a position in the Patterson-Fletcher Co. children's department. Mr. Krock has a host of friends whom he will be pleased to see in his new home.

WOLF & DESSAUER
DEPARTMENT STORE — WEST BERRY ST.

Wise Folks Are Buying Blankets Now!

—While stocks are so splendidly complete—we've never had such an immense line, composed of such a wide range of qualities, as this season.

COTTON BED SHEETS

—Plain white double cotton bed sheets; full size; pair $1.

COTTON BLANKETS

—Extra size cotton blankets, full 72x84; tan and gray, with beautifully designed borders; pair, $1.69.

BEACON WOOL NAP BLANKETS

—Soft and warm, in lovely plaid effects—pink, blue, gray, tan, yellow and lavender blankets of such splendid quality that many prefer them to wool; exceptional values at, $3, $3.48 and $3.98.

Romances of Our Presidents—No. 1

Madison Courted by Talking Politics—His Quick Contest of Pretty "Queen Dolly."

Madison and "Queen Dolly."

Cupid has dared to dictate to President Wilson and by now you are pretty well acquainted with his pretty love affair and of plans for his approaching marriage.

But are you familiar with the romances of other presidents of the United States—for many have had real romances. Here is the story of Madison and "Queen Dolly."

Madison, solemn as he was, nevertheless always was quick to note and appreciate a pretty woman and shortly after he was 30 he was attracted to a girl still in her teens, Catherine Floyd, a vivacious and strikingly pretty young woman.

He courted her by sitting in a room with her and discussing at great length with her father matters concerning the public debt, tariffs and revenues of state and nation.

When he asked her to marry him the young girl swayed by her parents reluctantly said "Yes."

But while Madison had been talking politics with the father a rival, a young clergyman, had talked earnestly to the girl to other matters. He continued to talk of the other "matter" until the young miss resolved to and did break her engagement to Madison.

Madison "took it hard" and it was more than ten years before he ventured to smile on a woman again—this time the charming widow Todd.

When a girl her parents had moved to Philadelphia and embraced the Quaker faith but nothing could subdue the spirited Dolly Payne. She, noted for her charm, soon attracted a well to do young Quaker lawyer, John Todd. When he asked her to wed she demurely said:

"I never mean to marry."

Her parents urged her, however, and finally she consented. Three years of married life followed, during which time she became the mother of two babies. Then her husband died of yellow fever.

In the full bloom of womanhood the widow Todd soon gained fame for her beauty and men vied with each other to catch a glimpse of her as she went walking.

Madison saw her. Then hastened to his friend, Aaron Burr, and begged to be presented. Soon rumors of Madison's new love affair spread. The president and Mrs. Washington sent for Dolly.

"Is it true?" asked Mrs. Washington.

"No, I think not," replied Dolly, but her blushes told the story. Mrs. Washington "bade her not to be ashamed. It is an honor to win a man so great and so good."

Madison had won the whole heart of the beautiful and brilliant woman and he showed his devotion and appreciation by being the most devoted of husbands.

BULLETIN.

Atlanta, Ga., Oct. 16.—Several girls and women are believed dead or seriously injured in a fire at the supply department of the Mutual Film company here today. They were working on the second floor of a two-story building. The fire spread so quickly that it is feared few had time to escape.

THE DEATHS.

GOODMAN.

Samuel Goodman, aged 23 years, an inmate at the industrial home of the I. S. S. F. M. Y. for the past fourteen years, died at the institution Saturday morning following an attack of epilepsy. The body was shipped to Indianapolis.

FUNERAL NOTICES.

Schnurr—Funeral services for Mrs. Catherine Schnurr will be held Monday morning at 9 o'clock at St. Mary's Catholic church. Interment at the Catholic cemetery.

Mullahy—Funeral services for Mrs. Anna Mullahy will be held Monday morning at 8:30 o'clock at the home of John McNulty, 1315 Webster street, and at 9 o'clock at St. Patrick's Catholic church. Interment at the Catholic cemetery.

PASSES AWAY AT TIFFIN.

Relatives have been advised of the death Friday at Tiffin, Ohio, of Mrs. E. A. Haffelmeyer. The funeral will be held in that city Monday. Mrs. Haffelmeyer was formerly Miss Irma Knowlton, of Fort Wayne, and had a wide acquaintance in the city.

Fred L. Freimuth left for Chicago, Saturday, to attend the John McCormick concert at the Auditorium Sunday afternoon.

GEORGE DURYEE DEAD.

Former G. R. & I. Baggagemaster Expires at Hillsdale.

Fred G. Duryee, of the Fort Wayne Electric works, received a telegram stating that his father, George Duryee, died at the family home in Hillsdale at 11 o'clock Saturday. The deceased resided in Fort Wayne some years ago and for eighteen years was employed as a baggagemaster on the G. R. & I. train. About fifteen years ago he was disabled by an accident and soon afterwards moved to Hillsdale, where he resided up to his death. Mr. Duryee was sixty years old. The funeral will be held in Hillsdale probably next Monday.

1,788 INJURED IN A MONTH.

Indianapolis, Oct. 16.—During the month of September, according to figures compiled by the new industrial board of Indiana, there were 1,788 industrial accidents in the state, nine of which were fatal. Employes of automobile factories led the list of injured, with a total of 146. The steam railroads were next, with a total of 145. In the coal mines of the state 113 were injured.

The electric railways of the state did not make a report to the board of accidents for the month. In the list of accidents 185 of those injured were hurt by falling objects, and sixty-eight persons stepped on nails. In the list of those reported injured were 132 who were receiving wages of more than $20 a week.

FOSTER IN CORYDON.

Samuel M. Foster was in Corydon, Saturday, attending a meeting of the Indiana Centennial commission of which he is a member. Corydon was the first capital of Indiana and a big celebration will be held in that city.

We Furnish THE HOME on EASY Payments

PICKARD
HOUSE FURNISHING CO.
113-115-117 EAST COLUMBIA ST
ONE SQUARE NORTH AND ONE EAST OF THE TRANSFER CORNER

SHOP AND RAILROAD NEWS

W SHORT HAUL FREIGHT TERMINAL

ckel Plate Will Change from Continental to West Leipsic.

e lay-over point for the short haul 's on the Nickel Plate is to be ged from Continental to Leipsic, rding to news from the latter place. Nickel Plate has arranged to en- its yards and put in a turntable at nental, but the mayor and village il secured an injunction against g more tracks across the main t of the town and the turntable ct was abandoned. Continental has ued the terminal of the short haul , however, but the engines had to un to Leipsic to be turned and the s filed a "kick" against the extra this arrangement made. Now, it id, the terminal is to be changed eipsic and the ten or twelve crews ay over night at Continental will ver at Leipsic.

PRECARIOUS CONDITION.

d Tresslar Has Only Slight Chance for Recovery.

Wabash official who came up from tur, Ill., this morning said that the tion of Daniel Tresslar, former Wayne resident, who was badly d at Decatur last Thursday, is not aging. The attending surgeon he has a chance for recovery, but very slight. Mrs. Elizabeth Tress- of 325 West Williams street, the er of the young man, is at his bed- in the Decatur hospital. Dan dar went to Decatur with a num- f other Wabash employes about a ago. He is twenty-seven years

MMITTEE TAKES A REST.

J. Schwanz, who represents the Wayne shopmen in the confer- with the Wabash officials, came last night. The conferences are mplete and will be resumed next There is no possibility of trou- wing out of them, it is said. The en, and particularly those who g to the federated crafts—machin- boilermakers, pipefitters, black- and car repairmen—are seeking working rule changes, as well as ght increase in wages. The con- ce this week was with E. F. ham, superintendent of motive er, at Decatur.

XAMINING A PENSION APPLICANT.

pension examining board of the lvania Voluntary Relief asso- of the Panhandle is looking in- application of William Emme, a etmaker in the company's local , who seeks retirement on the ility clause. One of the members e board is Dr. J. M. Kells, of Co- us, formerly of this city, who is g advantage of his presence here to number of his old friends. Wil- Emme worked for the company thirty-five years.

BACK FROM LAKE OUTING.

gineers J. B. Maurer, D. H. Gray- F. H. Pierce and E. W. Crosby and gen B. F. Ambler, Herman G. man, Theo C. Mungen, C. E. Gears I. F. Cunion, of the Nickel Plate, E. L. Hutzell, of the Hutzell drug , have returned from Lake James resumed their respective duties a week's absence. The outing at ake was not a brilliant event in the of catching fish, but anything it l in that line was more than made r in other features. They had the times of their lives.

PILE DRIVER TO CHICAGO.

work of setting the piling for Osage street subway under the l Plate, has been temporarily in- pted by a shortage of material. about half of the piling was driv- hen the supply was exhausted and ew had to quit. They went to o this morning to set about 200 and when this work is accom- d, they will return here to resume at Osage street.

UCTOR INJURED AT ADAMS.

ductor C. L. Filley, who has e of a Pennsylvania work train, ined a badly sprained ankle this ng, when his foot was turned un- striking a stone when he alighted the caboose at Adams. He had e up the run and will probably be to work for several days.

L SPEND WINTER IN SOUTH.

r. and Mrs. Robert John will soon Florida, where they will spend a of the winter at least, and pos- all of it. Mrs. John has been sick veral months and the sojurn in outh will be undertaken in the that it will restore her health. John is a retired Nickel Plate en- r.

WILL BUILD A HOME.

B. Hughes, assistant foreman of ennsylvania round house, has pur- a vacant lot at the corner of Pontiac street and Hoagland avenue and will immediately commence the erection of a house, which will be occupied by himself and family when it is completed.

LABORER LOSES A FINGER.

When Tony Christ, a helper in the Bass foundry, got his left hand caught in the gearing of a crane yesterday afternoon, the second finger was so badly crushed that the surgeon may have to amputate it and the third finger was severely lacerated. Dr. A. J. Kresler is the attending surgeon.

ROUND HOUSE EMPLOYE HURT.

Karl Braun, of the Pennsylvania round house, sustained a painfully sprained ankle Thursday when his foot alighted upon a piece of round metal when he jumped into an engine pit. He can scarcely walk without a cane and will be off duty several days as a result of the injury.

YARD ENGINEER HAS FOOT HURT.

W. H. Ferguson, Pennsylvania yard engineer at Lima, Ohio, who resides in Fort Wayne, is at home with an injured foot. The member was bruised when a piece of metal fell upon it. Engineer R. Koch has taken Mr. Ferguson's place temporarily.

JOHN STANFORD RECOVERING.

John Stanford, for a number of years assistant night foreman at the Pennsylvania round house, is now well on the way to recovery from a surgical operation for relief from appendicitis. The operation was performed Tuesday morning at the hospital.

FURLOUGHED FIREMEN RECALLED

To meet the demands caused by the increasing traffic on the Nickel Plate, some of the furloughed firemen are being recalled. Yesterday S. Thomas, W. Kruse and J. Rider, firemen who were furloughed all summer, were recalled.

INDUSTRIAL NOTES

Tank Repairer L. Pequinot, of the Pennsylvania, is sick and off duty.

The G. R. & I. pay car will be in the city next Tuesday.

Engineer O. L. Scherer, of the Nickel Plate, is sick and off duty.

A. C. Stemmler, of the Pennsylvania tin shop, is sick and off duty.

H. E. Lonergan, a painter at the Pennsylvania shops, is taking a layoff to attend to some private matters.

N. D. Merz, Pennsy machinist, and his wife are spending the week-end in Crestline.

Master Mechanic G. W. Smith, of the Wabash, has returned from a business trip to the Decatur division.

H. J. Grosvenor, factory manager at the Bowser plant, is spending the week-end in Chicago.

Blacksmith L. E. Rehling, of the Pennsylvania shops, is visiting relatives and friends in Chicago.

A. J. Johnson and M. Simon, of the Pennsylvania shops, are off duty on account of sickness.

Nickel Plate Fireman A. L. Ocker has taken a five days' lay off to attend to some private business.

Passenger Fireman G. R. Childs, of the Pennsylvania, is taking a lay off to look after personal affairs.

E. W. Ehrman, of the Pennsylvania erecting shop, has gone to the vicinity of Spencerville to shoot squirrels.

Nickel Plate Engineer C. J. Bricker has resumed his duties after a fifteen days' lay off.

E. L. Slater and Louis Russell, of the Pennsylvania boiler shop, are in Rome City to spend the week-end.

J. P. Ryan reported for duty at the Pennsylvania boiler shop this morning, after an absence on account of an injured foot.

Machinist William Hanson and Ed Ely are absent from the Pennsylvania tool room today on account of private business.

Engineer G. L. Kruse is sick and Engineer E. J. Agerter is taking a few days' rest. Both are Pennsylvania employes.

Road Foreman of Engines F. M. Baldwin, of the Nickel Plate, has recovered from a slight illness and is on duty again.

Machinist and Mrs. John Offner went to East Liverpool, O., today to spend Sunday with his sisters. Mr. Offner is employed in the Pennsylvania shops.

C. W. Larimore, Pennsylvania engineer, had one of his hands burned painfully yesterday and will be off duty a few days as a result.

C. A. Coffee, a yard helper at the Nickel Plate yards, is taking a lay off for a few nights and Brakeman Peterson is working in his place.

C. F. Lyons, general yardmaster at this point for the Nickel Plate, is on duty again, after a two weeks' vacation.

Nickel Plate Fireman G. E. Humsacker has gone to Cleveland to spend a week with relatives. That city was his former home.

Mrs. Moser, wife of Pennsylvania Boilermaker J. J. Moser, and two sons, have gone to Angola to spend a few days with relatives.

Passenger Conductor M. H. Dochterman, of the Lake Erie and Western, and Mrs. Dochterman left yesterday for Buffalo to spend a few days' vacation.

Conductor J. E. Long and Brakemen Harvey Holsworth and W. F. Roush, who had been off duty for several days, are at work again on the Nickel Plate.

Harry N. Williams, superintendent of the Chicago division of the Nickel Plate, is expected home tomorrow or the following day. He went to California two weeks ago to visit his mother.

Pennsylvania Firemen J. R. Cordin, C. Mead and W. H. Currier have obtained short leaves of absence for various reasons. Mr. Mead has gone to Terre Haute for a visit.

A. C. Houghtby, second trick operator at the New York Central station, who suffered an attack of typhoir fever, returned to duty yesterday, after an absence of two months.

William Hyitt, the lineman, who was so badly burned by an electric current a year ago, crippling both hands, had one of the members amputated at the wrist yesterday.

G. C. Wright, assistant engineer of motive power of the Pennsylvania Northwest system, went to Chicago this morning on business for the department.

Fireman G. A. Chaney, of the Nickel Plate, who had been running extra, has been assigned to a local freight run with Engineer Joseph Harber, between this city and Knox.

F. M. Towels, assistant medical examiner of the Pennsylvania Voluntary Relief association, will be on the Panhandle next week, examining applicants for pensions.

William Knoche, employed for the past four years as draftsman for the Wayne Oil Tank and Pump company, has resigned to take up similar work in the south.

Because of the serious illness of his wife, Nickel Plate Conductor W. B. Pierce is taking a lay off. Mrs. Pierce was reported to be slightly improved this morning.

Nickel Plate Conductor George Harper, who owns a cottage at Lake James, has taken his family there for a two weeks' outing, the last of the season.

Nickel Plate Brakeman William Wolf, who had been off duty to entertain his mother, who was visiting him, resumed work this morning. His mother lives in New York.

Firemen J. F. Frederickson and J. M. Hengstler, of the Nickel Plate, who had been stationed here, have been transfered to Bellevue to make that town their lay over place for awhile.

Engineer C. F. Durfee and Fireman R. P. Smith, who had been in the through freight service, have been transferred to the local service, with Leipsic the lay over point.

The weekly output of generally repaired locomotives from the Pennsylvania erecting shop was composed as follows: Nos. 9008, 9992, 7330, 7396, 7613, 7167, 7530, 7499 and 7467.

George VanHorn, of the Pennsylvania erecting shop, had the palm of his left hand cut through a misdirectd blow of a hammer. He will be unable to work for several days.

Mrs. H. F. Starke, who has been quite sick, is improving and her husband, who is a gang foreman at the Pennsylvania blacksmith shop and who has been off duty on account of her condition, resumed work yesterday.

Engineer Howard Mansfield, of the Nickel Plate, is at Cleveland to attend the funeral of his brother, Robert Mansfield, whose sudden death pending an attack of appendicitis was mentioned in the Sentinel yesterday.

M. Lynch, a gas holder erector, has completed the installation of a 500,000 cubic foot holder for the Muskegon Light and Traction company, at Muskegon, and has returned home to receive other assignment.

Blacksmith Frank H. Gaylord, of the Pennsylvania shops, Mrs. Gaylord and their three sons drove to Leo this afternoon to spend Sunday with Mrs. Gaylord's parents, Mr. and Mrs. B. J. Schlatter.

Yard Clerk Bernard Romey, of the Wabash, made a hurry-up trip on a speeder to Hugo, three miles west, yesterday. En route back the machine "died" and not being able to revive it, Mr. Romey pushed it for two miles.

Machinist Gus Meyers is on a hunting expedition and Machinists John Gochringer and M. J. Gorman are taking a lay-off to attend to some private business. All are employed in the Pennsylvania vise shop.

A movement looking towards inaugurating a moving picture show at the Wayne Knitting mills to entertain the employes who take their lunch during the noon hour. The matter is not fully decided, but it has strong supporters.

Thomas Pritchard, one of the veterans at the Bass foundry, resumed work there this morning, after several weeks of absence. He had been visiting his son in San Francisco and incidentally attending the Panama-Pacific exposition.

Ed J. Chavanne, a Nickel Plate engineer, who was temporarily firing on a passenger train with Engineer M. J. Marooney, has been advanced to running on freight and George Swartz has taken the place in the cab with Engineer Maroney.

R. J. Perry is a new man in the store room at the Western Gas works and the following are new employes in the boiler department: Boilermaker Joseph Carto and Helpers Merritt Pettit, Joseph McGary, Oscar Bieberich, C. Kesterson, William Baughman, Luke Cook, Elmer Krueger and Alfred Huth.

Passenger Engineer Peter Reilly, of the Pennsylvania, is off duty on account of sickness. Mr. Reilly is getting very near the retirement point of his railway career. He has worked many years for the Pennsylvania company, beginning as a fireman when wood was the only fuel on the road. When he became an engineer, injectors had not been invented and water was forced into the boiler only while the egine was in motion. One of the first trips as an engineer made by Mr. Reilly was during the prevalence of a terrific snow storm and his train became stalled. After awhile water became low in the boiler and it was necessary to cut loose from the cars and start down the track to "pump up." The snow was several feet deep and Mr. Reilly had gone but a short distance, when his engine stalled and to his dismay, he was unable to move it either backwards or forwards and had to wait until the crew could shovel some of the snow off the tracks before he could get back to the train. The present day engineers and firemen are spared such unpleasant incidents, though they some time have their trains snowbound.

CARD OF THANKS.

We desire in this manner to thank our friends, neighbors, and relatives for their kindness and sympathy and beautiful floral offerings during the sickness and death of our beloved husband and father.

MRS. JAMES ZEHENDER AND FAMILY.

CHORAL UNION CONCERT

Elks' hall, Tuesday evening, Oct. 19th, 8:15 o'clock.

FOUR-YEAR-OLD CHILD SINGS TO WOUNDED IN BRITISH WAR HOSPITAL.

In this striking picture little Elsie Bramson is seen singing to wounded "Tommies" in a ward of the Great Northern Central hospital, Halloway road.

BOSTONIANS
Famous Shoes for Men.

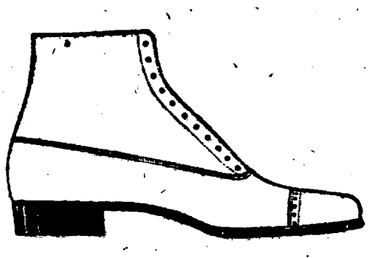

One of the leading models in the shorter high-arched effects that are so pre-eminently correct in men's shoes just now. The glove fit and dapper lines give a neat, trappy appearance much sought after.

M. APP
916 Calhoun St.

TWO THOUSAND SEE HANGING.

Execution of Negro in Illinois Drawing Card as Spectacle.

Murphysboro, Ill., Oct. 16.—Joe De Berry, a negro, was hanged here today for the murder of Mrs. J. H. Martin, wife of a leading attorney of southern Illinois. Two thousand persons crowded into a stockade to witness the execution. Three thousand more visitors were in town, unable to obtain admission to the stockade.

Trading at Foster's is not an experiment.

Sentinel Want Ads. Pay.

THE HUMAN BODY Is a machine. If you are sick I can tell you what part is affected and adjust the cause. Constipation, Headache, Rheumatism, Stomach and all organic conditions quickly respond to Chiropractic adjustments PROPERLY GIVEN. You do not need faith. Spencer said, "Condemnation without investigation is ignorance." Send for booklet by Dr. Alfred Walton, a noted M. D., of Philadelphia, on Chiropractice and ask for my Fort Wayne references. Examination free.

Z. B. MEAD, Chiropractor
Office and Residence 813 Harrison St. Phone 1990.

TAKE IT HOME TODAY

Publishers' Price
$4.00

At Mere Cost of Handling — The

SENTINEL

NEW DICTIONARY

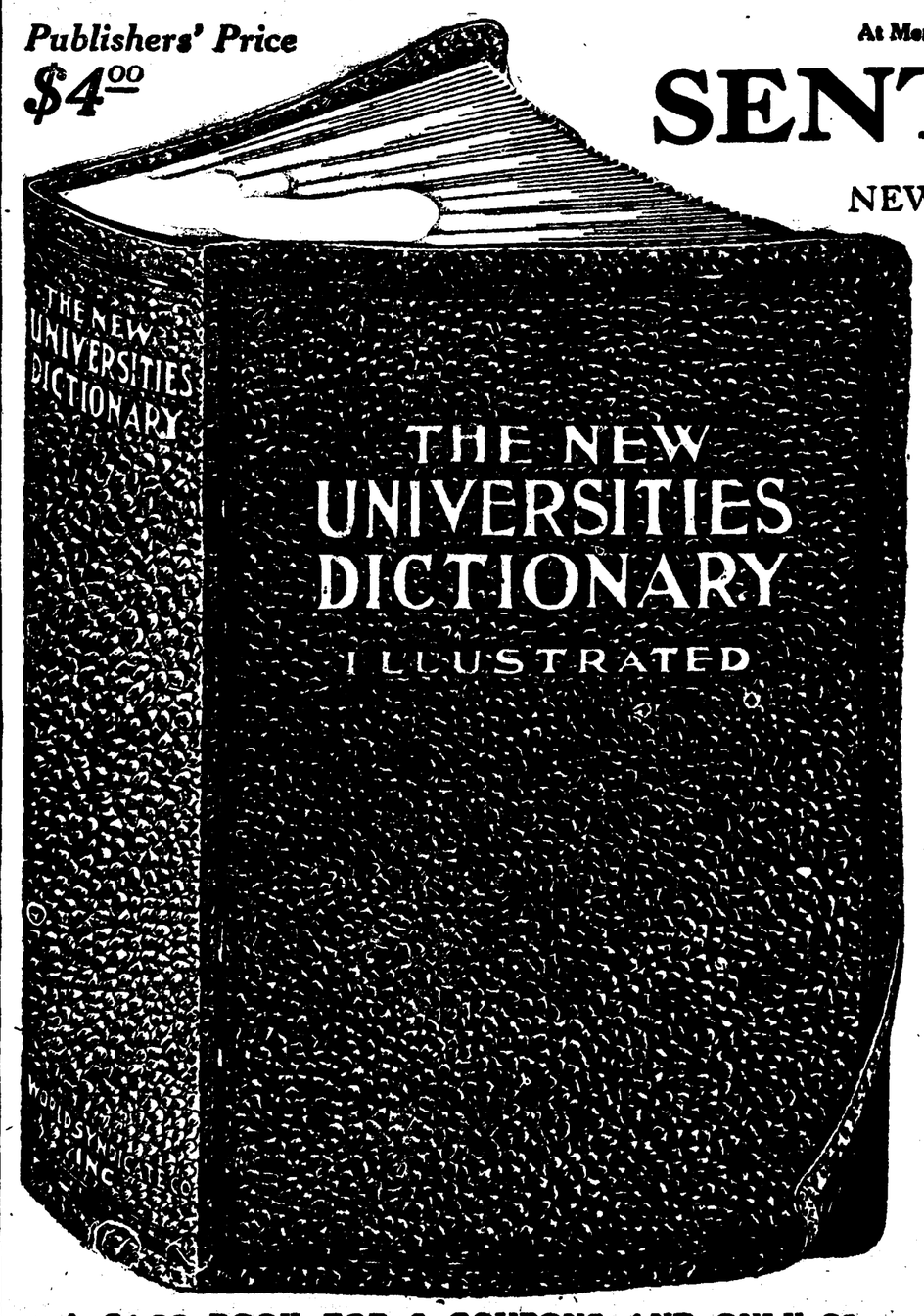

3 COUPONS AND 98c
Mail Orders Filled on Terms Explained in Coupon
Money Back If Not Satisfied

DEMAND has been tremendous. The people like the book—your neighbors are taking it in great quantities. And no wonder—it is the

Best Dictionary Ever Published.

All Brand new this year

25 Dictionaries in one.

Thousands of new words never before in ANY dictionary.

Best illustrated dictionary in the world — profuse in page and double page color plates.

Bound like a Bible. Full limp leather. Stamped in gold.

A Luxurious Book

You intend to get this book sometime. Do it NOW. This is a RARE offer. It will be open only a little while. This is the greatest offer ever made by a newspaper. Supply already running short. You MUST get your copy at once or lose your chance forever.

A $4.00 BOOK FOR 3 COUPONS AND ONLY 98c. **Cut Coupon Today, Page 2**

PARKER'S HAIR BALSAM
A toilet preparation of merit. Helps to eradicate dandruff.
For Restoring Color and Beauty to Gray or Faded Hair.
50c. and $1.00 at Druggists.

ROGERS
EYESIGHT SPECIALIST
FT. WAYNE OFFICE LIMA
ANTHONY HOTEL BLDG. OHIO

IN THE THEATERS

AT THE MAJESTIC.

LYMAN HOWE'S PICTURES ONCE MORE THIS EVENING.

The most beautiful of universal expositions will be portrayed by Lyman H. Howe, at the Majestic again this evening. Just whether this means the exposition at San Francisco, or the one at San Diego, is a decision that rests with every spectator of Howe's Travel Festival, since the wondrous charm of each is set forth in all its glory in Howe's films, and so it becomes a matter of personal opinion after both are viewed through the lenses of Howe's cameras. But there is this much to be said—each is entirely different from the other in both general plan and in architecture, as well as in every essential detail. There is only one thing that both expositions have in common and that is that they are both celebrations of the same epoch-making event—the completition of the Panama Canal. But there the similarity ends. Not so with Howe's films, because they show also the event itself—the operation of the great waterway through the isthmus, as shown in the progress of a great modern steamship proceeding through the series of locks and lakes that constitute the canal. If the completion of the Panama Canal has been a task of stupendous magnitude triumphantly accomplished, so, too, have been the celebrations both at San Francisco and San Diego. The first impression imparted by Howe's films of the San Francisco exposition is apt to be one of bewilderment at the Aladdin-like city of palaces reared here. These wonderful colonnades and domes and towers embowered by tropical foliage of equisite loveliness amaze the vision. The San Diego exposition has a haunting beauty all its own—a beauty that is beyond expression, yet it is entirely different from that at the Golden Gate. Here, too, one is apt to wonder what superhuman agency wrought such a fairyland. The vistas of the splendid buildings, with their sculptured decorations and shady cloisters seem like a transplanted gem of old world cities.

AT THE TEMPLE.

"THE ROSARY."

Great Moral Play to Be Presented By Temple Players.

"The Rosary," undoubtedly the greatest dramatic success of the past few years, and the play that has thrilled more audiences than any other production, is to be the next attraction at the Temple. The play will run all of the coming week.

The story of "The Rosary" is that of Bruce Wilson, who has amassed a fortune and lavishes it on his wife. Their happiness is complete until discord creeps into the home and the two begin to drift apart. No one but Father Kelly, a good old priest, and Bruce's former tutor, sees the conditions, and the priest labors to find the cause. He comes too late to prevent the breaking up of the home and the drifting apart of Bruce and Vera, but not too late to bring them together again. With the faith that moves mountains and the belief that all things are good, the priest sets to work and, removing the cause of the discontent, brings his children together again.

"The Rosary" has had the endorsement of the clergy, Protestant and Catholic, and the lay theatre-goers have enthusiastically pronounced it the most soul stirring production on the stage. There is enough comedy to relieve the more serious situadtions, but the auience never for a moment loses sight of the great lesson as imparted by the good Father Kelly. Blosser Jenkins in the role of the parish priest, has a part into which he can throw everb yit of his ability. The role has awakened his interest as no other role has, and has given him an opportunity to show a phase of his ability never shown here.

Tonight sees the close of "Our New Minister," this week's Temple success. Pleased as she was with the role of th evillage bad boy and successfully as she played it, Miss Hamerick is quite willing to get back into dresses again and be her delightful self once more.

AT KEITH PALACE

"IN DREAMLAND."

Bob Matthews and Al. Shayne Head Big Palace Bill.

"Dopey Benny," a character who has won his way into more hearts than any character in vaudeville, is at the head of the new Palace bill, which opens Monday afternoon. Bob Matthews, who has made the character famous, will be here wtih his partner, Al. Shayne, clever portrayer of Hebrew characters, and they have with them as pretty a company of girls as has been seen here for some time. Their playlet opens with the dope fiend and the Hebrew merchant on a bench in New York, the Hebrew listening with amazement to the stories of the effects of the drug. He is prevailed upon to try some, and when he does so he is transported into the center of an ancient Egyptian tomb, where the mummies of Egyptian dancing girls are seen swathed in their grave clothes. The princess slowly unwinds the cloths from herself and the other mummies, and the girls then do one of the prettiest oriental dances, not the vulgar burlesque kind, but one full of beauty and grace, that a Fort Wayne public has yet seen. The third scene shows the dopers back on their bench, getting over the effects of the drug, and the act ends with a brisk song that captivates the audience and makes them want more.

Ethel Hopkns, daughter of J. D. Hopkins, one of vaudeville's pioneers, will be here with a delightful singing novelty. Miss Hopkins is decidedly good to look upon and she comes with the reputation of being some singer.

Mr. and Mrs. Norman Phillips, offering "Sweets to the Sweet," have something new. Their act is best described by a description of them. He—bunch of natural masculine qualities done up in 135 pounds, 5 feet and 6 inches. Youthfulness, enthusiasm and ambition protruding from all corners. She—bit of femininity, a dash of daintiness, a dot of impertinence, with an abundance of personalty, packed in 94 pounds and five feet.

A comedy dialogue bristling with laughter, is that to be offered by La France & Bruce. These blackface comedians are coming with a trunkfull of new ideas which they call "The Argument," and the audience gets a lot of fun out of the troubles of the two black men.

William Ferry, "The Frog," is coming in all of his slithering slimness. He squirms, slithes, wriggles and serpantnely wriggles himself through his act and convinces the audience that there is not a bone in his body that is not made of rubber or spaghetti. Other acts are those of Patricola & Meyers, and Paul La Vaa & Bro.

The current bill, headed by Jovial Tom Lewis and his company of rapid fire funmakers, and with a string of other good numbers on the bill, continues to pack 'em into the Palace.

AT THE TEMPLE NEXT WEEK.

'Forgive Us if Any Have Strayed."—The prayer of Father Kelly when he reunites Bruse and Vera.

THE ALL STAR LINEUP AT THE PALACE OPENING MONDAY

AT THE EMPRESS.

NEW POLICY NEXT WEEK.

Empress Abandons Burlesque Field for More Attractive Line.

Tonight will be your last chance to see Fads and Follies and incidently burlesques at the Empress, for this popular little playhouse will undergo a complete change and any burlesque atmosphere that might have hid itself in a corner will be swept out. Starting next week a brand new policy will be introduced, which will be high class and refined musical comedy in tabloid form catering to ladies and children as well as gentlemen. There will be three shows daily, at 2:30, 7:45 and 9:00 p. m. and the prices will be within reach of all, being 10, 20 and 30 cents in the evening and a thousand seats for 10 cents and a few at 20 cents at the matinees. The shows will all be refined, the comedy clean and wholesome and fit for any lady or child to see.

The first attraction to appear under the new policy will be "The Battle of Pickle Hill." This is a roaring comedy with lots of new music and good singers, also several funny comedians to make you laugh till you cry. The "Battle of Pickle Hill" has been breaking all sorts of records wherever it has appeared and is reported as being one of the best musical shows on the road today. It carries a car load of special scenery and lighting effects, beautiful new costumes and everything that is necessary to make a good show. The cast will be one of exceptional merits, having several among it that have starred in musical attractions of much fame. George Bartlett and See A. Fif are the principle comedians and are two very capable men for the jobs, they are both experienced men in this line and have appeared in Fort Wayne several times with large productions. The remainder of the cast, Tom Duffy, Eddie Aiken, Billy Ballers, Edna Raymond and Ilene Edwards are well known to musical comedy and are of exceptional talent. With all this "The Battle of Pickle Hill" should be a sure winner. The future attractions will all be of the same standard and there are some very good ones on the books to appear later. If you miss the big opening you are missing something worth while. You can sit in the front and be neutral and see one of the funniest wars you could imagine. Go to the Empress, take the wife and kiddies and have a good time.

Every Day to Be Ladies' Day.

Every day will be ladies' day at the Empress hereafter and there will be matinees daily with 1,000 comfortable seats at 10 cents and a few reserved at 20 cents. Ladies and children are especially invited to attend and have a good time, and see a good show with plenty of wholesome comedy given out by expert comedians, brand new songs and pretty costumes. Beautiful scenery will always be seen and a good show is always assured. The evening prices will be very low, giving everyone an opportunity to see these wonderful productions. You can not afford to stay away from the Empress when you can see a two dollar attraction for 10 20 and 30 cents.

AT THE JEFFERSON.

Jefferson Has Great Show Today.

Special engagement of Clara Williams and Howard Hickman at the Jefferson today only in the Mutual masterpicture, The Man From Oregon, depicting the redemption of a beautiful but designing woman lobbyist in the employ of a wealthy land company, through her moral awakening and the transforming power of a mother's love. A wonderful tale of love, politics and conspiracy tingling with tense moments of suspense and hair-raising situations of excitement, magnificently staged and acted by a company of screen stars, including that former matinee idol of the western coast, Hershall Mayall. An actual reproduction of the United States senate in full executive session is only one of the many big vital scenes which, with the ball at the executive mansion, form two of the most stupendous settings yet seen in a photoplay. This magnificent five part feature with Neal, of the Navy, and a Pathe comedy, forms one of the best Jefferson for many Saturdays.

YOUNG WIFE'S THROAT CUT; HUSBAND IS HELD

Connersville, Ind., Oct. 16.—Robert Davis, 30 years old, is in jail here charged with slashing his wife's throat with a pocket knife at their home yesterday afternoon. The victim, Ruth Davis, 19 years old, is probably fatally wounded, physicians say.

The husband was arrested at Liberty an hour after the attack. At Brownsville men saw him in a railroad box car and the door was slammed shut and bolted. The prisoner was dragged from the car heavily ironed, and was returned to this city by Sheriff Hendrickson.

Davis and his wife have been separated. Neighbors assert he went home in an angry mood and loud voices were heard. A few minutes later Mrs. Davis began screaming, and the husband dashed from the house and made his escape, brandishing the knife covered with blood. The woman tottered through the door and fell unconscious on the sidewalk. The wound in her throat extended from ear to ear and her shoulders and back also were slashed. A wound nine inches long and two inches deep was opened just below her right shoulder.

Davis has a police record. He told the officers, it is said, that he was sorry to hear that his wife was yet alive.

FORMER PURDUE MEN ATTEND HOMECOMING

Fifty former Purdue students left Saturday morning at 6:30 o'clock in a special car over the Fort Wayne & Northern Indiana Traction company's line for Lafayette to attend the Wisconsin-Purdue football game and the annual homecoming celebration. The trip was made in three hours and thirteen minutes. A large number also went by way of the Wabash railroad, nine leaving on the early morning train and more on the train leaving at 11:30 o'clock.

IN MOOSE CIRCLES.

A large class of candidates will be initiated Tuesday evening, October 26, by the Loyal Order of Moose. Sunday afternoon the Moosehart legion will initiate a class of candidates. A special meeting of the Woman's Loyal Moose circle will be held Sunday afternoon, when eleven candidates will be initiated.

Joseph Schrimp, son of Henry Schrimp, has taken employment at the Pennsylvania machine shop.

DON'T FAIL TO SEE
The Battle of Pickle Hill
FIRST 4 DAYS NEXT WEEK
MATINEES DAILY, 2:30 — AT THE — EVENING, 7:45, 9:15
EMPRESS
NEW SHOWS NEW MUSICAL COMEDIES NEW PRICES
FOR
Ladies, Gentlemen and Children
Come When You Want, Stay As Long As You Like
New Show Twice Weekly
PRICES: 10c, 20c, 30c
3 Shows Daily 2:30, 7:45, 9:15

Majestic Theatre
AGAIN THIS EVENING.
Lyman Howe's Wonderful Travel Pictures.
Prices 25c, 35c, 50c

JEFFERSON
W. C. Quimby, Owner and Manager
TODAY ONLY
Chapter No. 6 "Neal of the Navy"
"The Man From Oregon"
Mutual Master-picture of politi life in Washington.
PATHE COMEDY

THE PALACE
KEITH'S
Amusement Center of Ft. Wayne
Starting Mon. Mat. Oct. 18
WHERE AMERICA'S BEST VAUDEVILLE IS SHOWN
BILL OF STARS
BOB MATTHEWS AL SHAYNE
AND COMPANY
In "Dreamland"
ETHEL HOPKINS
"The Daughter of Vaudeville"
Mr. & Mrs. Norman Phillips
Present Their Unique Comedy Playlet
"Sweets To The Sweet"
By Marie and Frances Nordstrom
LA FRANCE & BRUCE
Monarchs of Blackface Comedy
In "The Argument"
A Real Novelty
WILLIAM FERRY
The "Frog"—His Own Creation
Patricola & Meyers "The Dancing Fool"
Paul LaVarr & Bro. Acrobats Supreme
—Keith's Jaunts and Journeys—
TONIGHT
TOM LEWIS
In "BROTHER FANS"
And All-Star Keith Bill

TEMPLE THEATRE
All Next Week, Opening With Bargain Matinee
TEMPLE PLAYERS
—PRESENT—
"THE ROSARY"
By E. E. ROSE
A Clean, Wholesome Play of Great Human Interest.
—LAST TIME TONIGHT—
"Our New Minister"
That Great Rural Comedy Drama.
Matinees Tuesday Thursday and Saturday.....10c, 20c, 25c
Nights and Holiday Matinees.....10c, 20c, 30c, 50c
RECEPTION MATINEE—TUESDAY. Phone 416.

THE TRUTH ABOUT THE UNDERWORLD

By ONE WHO HAS LEFT IT

At the Psychological Moment, I Butt In and "Cover" Hiram, While the "Front" Is "Lifted" With the Nimble Dexterity of Long Practice.

EVERY CALLING HAS ITS PHRASEOLOGY.

In today's article Mr. Peters, former crook, who turned to "the square game" after "doing a stretch at Sing Sing," tells of "lush grafters" or "sharks," who, aided by "stalls," pit their personalities against those of "ripe suckers," carrying a "good front," "tooling" them of their "darby" and "slang" or "cleaning the mark." They "weed out" as many "sawbucks" as possible before the "show down" to their friends, the "dicks." The "ripe sucker" is given "an easy trimming" by the "dicks" before he recovers the lost "sparklers" or "darby."

In the underworld there is an active, industrious and capable class of thieves whose operations are remarkably profitable, but of whom the general public seldom or never hears, although they are quite numerous. Even in the underworld itself comparatively little is known of the extent of this remunerative graft, because the masters of it are careful to protect themselves, as far as possible, against imitation.

The victims are in most cases reputable business and family men, either from out of town or away from their own neighborhoods, who much prefer to conceal their losses rather than enter the limelight of newspaper publicity sure to follow complaint to the police. Indeed, more often than not any complaint seems folly, because they seldom know just how or by whom they were "trimmed."

VICTIM'S LIPS SEALED.

There is another reason—more or less powerful as an influence in the grafters' favor—the victim, if a "ripe sucker," is at a loss to paint his own conduct with the harmonious color-tone that the artistic nature of his wife demands in all the word-pictures he may depict for her of his actions.

These thieves are called "lush grafters" and "sharks." As a rule two work together, but the cleverest of them play lone hands. They are expert "tools" (pickpockets who do the actual stealing, as distinguished from "stalls," who merely divert the victim's attention while the "tooling" is done), whose appearance, dress, personality, conversational powers, tend to stamp them as honest, substantial gentlemen.

Some years ago I was working for a "fence" (receiver of stolen goods). He and I were sitting in the "shop" together and a big man of about 40 years walked in. At first I took him to be a "dick" (detective), one of the many who came in there on private business which had to do with their well-known (in the underworld) money hunger. My well-dressed stranger was a regular thief who carried no police badge. The fence bought three gold watches from him of considerable value and he went out.

"Did you take notice of that shark?" asked the boss.

"Yes," I replied. "Who is he?"

"You would not think to look at him, that he has killed more than twenty-five men in his time, now, would you?"

"No," said I. "How did he kill them?"

"With knockout drops—before he finally got wise how to use the stuff right."

A few days later I was "shooting craps" in a gambling house and this same shark "gave me the office to quit, but I paid no attention to his signal—I was a loser and was bent on getting even—then he came over to my side and whispered in my ear: "Say, you are working for ain't you?"

"Yes," I nodded.

"Well, he is friend of mine—you are in bad here. Quit, the dice are crooked."

Thus was started a friendship between one of the most interesting characters in the criminal world and myself. This friendship has stood the test of time over many years.

"Big Hiram," we will call him, with his bonny smile, ready wit and sympathetic blue eyes that truly bespoke absolute fearlessness, could win the confidence of a sucker were he old or young, quick-witted or stupid. They all fell for Big Hiram's winning ways, and to tell the truth he was dependable and trustworthy in everything but money matters. Hiram could be depended upon to "clean a mark" of all his valuables without a "blow" (detection), but when it came to splitting up—well, he preferred to settle with his partner, when possible, transposing the cipher in .50 per cent to .05 per cent—we all have our little weaknesses.

PIRATES OFF FOR CRUISE.

I will take you with Hiram and I (Hi now works without the knockout drops) as the silent observer of an evening's work, but you must be careful to pay strict attention to us only and close your eyes to others engaged in the same . It would not do to observe too closely every one you meet, for among them you might see an occasional front office dick and hear him ask: "Any suckers stirring tonight, boys? Don't forget papa." And in that event your taxpayer's heart might skip a few beats.

I met Hiram by appointment.

"Hello, Hiram, I see you are on time. It's 8 o'clock—let's go."

"All right, Senator."

We strolled down C—— street and Hi, the tool, stands outside while I, the stall, with keen powers of deduction and appraisal, enter a cafe and buy a cigar. Standing drinking at the bar are three friends in fine fettle. From their talk I gather that one is an "out of towner." They look like "solid" men—the visiting one is sporting a "beautiful front" (gold watch and chain)—all three have several drinks and are feeling up to snuff. The prospect is good, so out I go to Hiram. "Come in in two minutes. The mark is from Sioux City, all dressed up in a gray suit with green tie to match." Re-entering, I stand at one end of the bar and order a drink. Presently in comes Hiram, evidently in a hurry. He takes a smiling position at the other end of the bar—the suckers between us.

Among the duties of a bartender one of the most sacred is to meet smile with smile before he asks "What will it be?" and this is a bartender. Watch Hiram lean over the end of the bar and chuckle into that wondering worthy's ear: "Give me the best little old drink in the house, chief—my wife just gave birth to twins—got the news over the phone this minute."

HIRAM RADIATES FRIENDLINESS.

"Is that so?" grins the drink dispenser with genuine answering chuckle.

"You bet, and I'm going to buy the house a drink on the strength of it—see what the gentlemen will have," says the radiant Hiram, beaming on the house with contagious good fellowship in which no trace of guile or presumption suggests itself.

The bartender, already under his spell, is a willing go-between to effect the formalities of a toast from all to the health of the newborn twins at the expense of their fond father.

Hiram is in a hurry to go and see his offspring and buys another drink quickly before shaking hands all around. I wait until Mr. Sioux City has his turn to congratulate and at the psychological moment butt in and cover Hiram while the front is lifted with the nimble dexterity of long practice. If Sioux City has a "leather" (wallet) and conditions are favorable it, too, "comes away."

Hiram beaming beams of happiness, waves a fatherly-of-twins farewell from the front door and I sedately follow after to the oppointed meet. This slipping-up conference over, we again stroll along, but with much more confidence and gusto—for we have "broken the ice" with raw work and are now prepared to enter the higher paths of our operations, where we mingle with our clients and pay small attention to fronts unless they are unusually valuable.

SIZING UP PROSPECTS.

Perhaps several cafe and hotel bars are vsited before we see a good prospect in "Billy"—Billy is a middle-aged business man. In his office he is held in awe as J. William Worthyman, but the hotel bartender calls him Billy at 10 tonight because he has just dropped in to have his favorite bartender mix him a nightcap, after having doffed his pyjamas at the lodge meeting over which he may have presided with rare dignity, although Hiram expressively describes him as a "Poppa Guy." Hi is wearing a sparkling diamond on his well-shaped and cared-for hand, and his eyes are twinkling merrily with thoughts—perhaps—of the christening of his twins. (Hiram is now in town from St. Paul, studying the well-known "double standard" and I am selling him an automobile.)

Billy gets an earful of all this quiikly, and Hiram in short order is asking Billy if he knows the Exalted Past Master of Hocus Pocus Lodge and his exalted family—cousins of Hi's on the twins' side. Sweepng all formality aside, we become a party of three and as the minutes pass we drink rapidly. St. Paul (Hiram) cautions Billy about his drinking whisky in such a way that the Poppa Guy increases his doses to show his mettle.

At 10:30 I make the delightful proposition that we three go to a certain flat where live three bachelor girls who play the typewriter in my firm's offices. "But, now, St. Paul, don't go to spoiling these chickens if we go. Don't send out for champagne for them. Take that diamond off your finger and act like a poor man for once in your life. Be liked for yourself for a change. And you, Billy, take that pigeon-blood ruby off your finger and that jeweled charm off your chain—tie them up in your handkerchief and put them in your pocket so, wealth out of sight. And, Paul, give Billy some money and let him do the honors; he is more lady-like than you."

HIDDEN JOKE IN FUNNY STORY.

At this Billy pulls out his little wallet with neatly folded yellow bills in it and protests: "What do you boys think I am? A tramp?"

"All right, then, let's go before the girls get in the hay."

To the sidewalk we go, and when Hiram wants to take a taxi I say, "No, the street car is better and, anyway, we are just plain folks now."

The street car's arrival finds Hiram in the middle of a screamingly funny story about a fat girl who grabbed hold of him "like this" (illustrating on Billy's willing person). Billy is helped up to the car platform still laughing at the story. The car starts and Hiram and I wave joyous farewells to our slightly fuddled, wholly mystified friend—turn away, walk to the corner and are on our happy way.

When Billy got on the car his handkerchief with the ruby and jeweled watch charm tied in it, and his wallet with its yellow contents were safely in Hiram's possession. All Hiram is worried about now is how he can "weed out" some of those yellow bills before we get a chance to count them over together.

In the leather we find business cards and private papers, which without delay we inclose in a stamped envelope addressed to J. William Worthyman, editor of the Daily Burst, and the next day that journal of uplift appears with a long and instructive editorial on "The Curse of Drink."

It is now 11 o'clock and our aimless steps lead us into the arms of a couple of front office dicks, who greet us with the hearty welcome of old friends.

SQUARING "THE BOYS."

"Hello, Hi. How are your children? We just heard you had twins tonight over in the Fashion Cafe."

"Did the sucker put up a holler?" we ask.

"Yes, but he don't know who got his darby—not yet. We have his address, boys, and he is hot after that watch."

"I tell you what we will do," says Hiram. "You Sherlock Holmes guys take the watch—get expense money from the mark to go after it —get a reward for its return—or both. We will keep the slang (chain) and give you a 'sawbuck' ($10), or you can do what you like with the slang and we are square. The Senator and I have a date with another John Henry. So long."

The Psychology of Misers

Dr. Burr of University of Pennsylvania Gives Results of Interesting Study of Their Peculiarities

One of the characteristics of misers is the lack of the social sense, the self-centeredness, the absence of the need of companionship. It is true that not a few of them have been married, but in all instances the wife seems to have been taken simply because she was cheaper than a servant or because her money was desired. It is rather remarkable, therefore, that there is alleged to have existed in London at one time a misers' club called the Split Farthing Club.

Neither intellect nor education prevents the development of the miserly instinct. The tinker and the man of science alike fall victims. No veneering of acquired characteristics can prevent the real man showing through.

When we try to learn the true psychology of the miser we find there is but little data; authors are so interested in the melodramatic and the eccentric, in the queer and the squalidly picturesque events of the lives, that they pay attention to nothing else.

Mental ability does not protect against miserliness, for there have been many men of mental power far above the average who have suddenly lost interest in intellectual pursuits, without any other evdence of insanity, and have lived the lives of misers. So scanty is our data, therefore, that to draw conclusions about these people we must often, and sometimes doubtless erroneously, draw inferences from trifling incidents because more serious and important things are not recorded.

In classifying the type it must be remembered that a miser is not merely a man extremely stingy; miserliness is not mere avarice. Again, a man may deprive himself of everything except the barest necessities, even live in filth, and yet not be a miser, because his motive is purely altruistic, purely a desire to do good during life or after death.

A genuine miser is a man who collects money for the mere enjoyment of its possession, not for what it buys either in pleasure or power, but just as a magpie collects things. Indeed, a fanciful psychologist might explain miserliness on the grounds of atavism and say that it was a reversion to ancestral type, a throw-back to our alleged bird ancestors, just as some weakly imaginative criminologists explain crime as a reversion to the primitive man. The one is no more unjust to the magpie than the other is to the savage.

Several things strike one in studying these people, especially the great age to which many of them live. Indeed, if any one wanted an argument to prove that we of today have become too dainty and nice and lady-like in claiming that clean food and plenty of it, clean houses with much light and ventilation, frequent bathing, in short, all the things the worshipers of the good hygiene demand, are necessary for the maintenance of health and even of life, and that rather rougher life would strengthen the race, he has at hand a plausible argument in the longevity of misers.

Of course the real explanation is that only the sturdy can be misers and survive. Their longevty does prove, however, that, given a man of strong constitution, he can survive under the hardest conditions of life. It does prove that congenital ability to resist stress has more to do with long life, not with the mere saving for a few years of useless lives, than any external circumstance. Surely few men leading the most hygienic and sheltered lives, and the terms have unfortunately become in the minds of many people synonymous, live as long as many misers who expose themselves to so many of the evils that we are taught always kill.

Social standing has no bearing on the causation of miserliness, since its victims are found in all ranks of society. Children of rich and poor, learned and unlearned, of good and bad, all alike may come to the same end, and disbelievers in heredty may use this as an argument, but they should remember that externals play little part in heredity. Need of money seems rarely, if ever, to be an exciting cause in starting from necessity what later becomes a fixed habit

That the condition is pathological goes without saying, but it is not an insanity in the technical, restricted meaning of the word.

I have tried to learn—because I believe that all constitutional disease stamps the external anatomy with its individual hall mark, only our eyes are not sharp enough often to see it—whether there is a characteristic physiognomy in misers, but without success.

The only conclusion that one can draw is that misers, like most abnormal people, do have casts of countenance which are unlike the ordinary types of faces. Many of them have the same look of furtive intensity that is common in the paranoiac, the religious maniac, and in many other dwellers in the borderland of insanity. They are almost all thin, but often wiry. They are long faced, and may have high or sloping foreheads. Their noses are frequently long, and seldom broad at the opening of the nostrils.

In one minor mental characteristic they often resemble a certain type of chronic maniac in possessing a cutting, sarcastic and cruel sense of wit. Doubtless many of the witty sayings attributed to them are apocryphal, but many are true, and even the false ones show that unconsciously the public has learned to associate a certain form of wit with miserly characteristics.

ADVERTISE IN THE BUGLE!

Have you got ennythink to sell or swap? Do you want to buy ennythink?

THEN TRY A AD WITH US

Biggest & only newspaper in this end of the Co.

Advertising rates furnished with great cheer. Sirculashion books open to nobuddy.

YOULL HAFT TO TAKE OUR WORD FOR IT

BINGVILLE BUGLE

INERGIA FATUM PARIT

BY NEWTON NEWKIRK

Copyrighted, 1918, by E. A. Grosier

DON'T BE A TITEWAD!

Pay up your back subscription to the Bugle & thus fill a long-felt want on our part.

WE CAN'T RUN A FIRST CLASS NEWSPAPER ON HOT AIR & COLD POTATOZE.

P. S.—If we are not in leave the money with our wife next door.

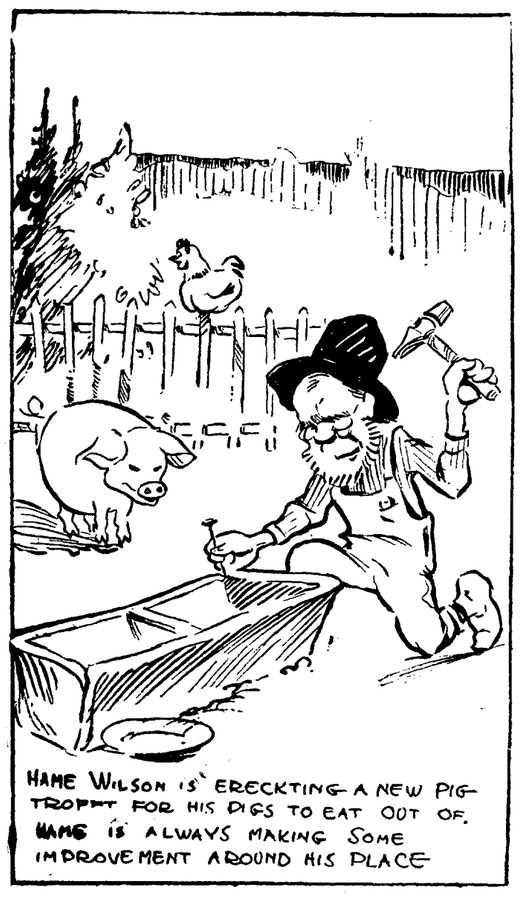

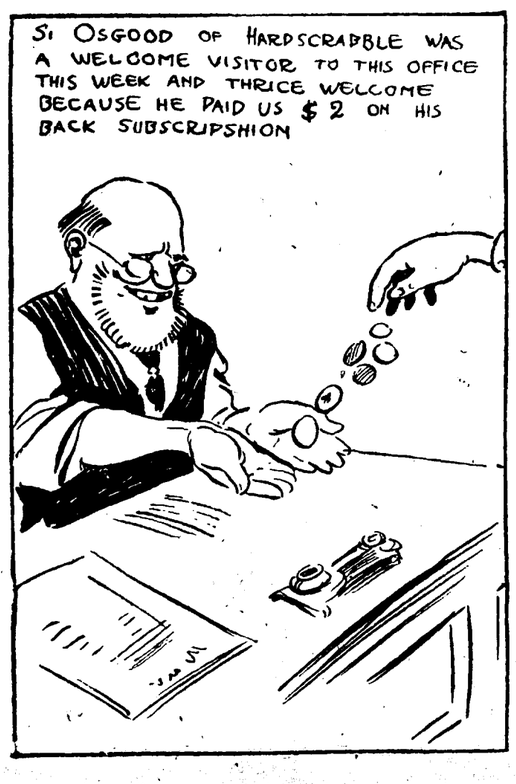

THE BINGVILLE BUGLE

The Leading Paper of the County
Bright, Breezy, Bellicose, Bustling

How doth the busy little bee
Improve each shining hour—
By gathering honey all the day
From every opening flour.

The cheapest advertising medium in the county. If you believe in advertising, come and see us. For further information call on or address the editor.

EDDYTORIAL ON CHARITY.

Being as we can't think of nothing better to write a editorial about for this issue of the Bugle, we will therefore write on the subjeckt of "Charity," which is a good deal better than writing nothing at all.

We will probably not be much disputed when we say that there is a large number of residents of Bingville who don't know what the word charity means, and probably never will—they wouldn't know what it meant if they was to look it up in the dicshionary, which is impossible, being as there ain't probably more than two dicshionaries in Bingville, one at the school house and tother at the Bugle office, to which we refer repeatedly and often in order to ascertain how certain words is spelled and the meaning of same.

Charity consists of being charitable. Them as has charity are always long suffering with their neighbors and are always ready to overlook faults in others and willing to suffer being imposed upon without losing their tempers, rolling up their sleeves and wanting to fite. That's what charity is.

It is said "charity begins at home," but charity in Bingville don't begin at home by a doggoned sight. It would be a good eal better if it did. It would be a good eal better if folks here in Bingville would stop considering the motes in their nabor's eyes and pay a little attenshion to the katterpillers in their own eyes. It would be a good eal better if they didn't talk about each other behind each other's backs and always try to git the best of each other, whether it is in a horse dicker or anything else.

While charity is a good thing, enough charity is sufficient and too much is a-plenty. It is possible for a person to have too much charity—look at us as editor of the Bingville Bugle, for instants!

Now we have got so much charity for people that we keep on sending them the Bugle year after year and they never give us a red cent in return for it, and probably never will. Perhaps we will git our reward in heaven, but if we could get a porshion of it here and now, it would enable us to pay off some of our obligashions, and probably enable us to buy a square meal with what would be left over.

If you subscribers, who are ten years or more in arrears, thinks that you can rub it in on charity much longer, you are mistaken, and if you don't pay something on your back subscripshions the law must take its course. Beware!

Country Correspondence

HAPPY VALLEY.

Hame Wilson is ereckting a new pig trofft for his pigs to eat out of. Hame is always making some improvement around his place.

Mrs. Benj. Gibbs sundayd with Mrs. Peter Wilkins last Sunday arriving Sunday morning, and returning home Sunday ev'g, conshus of having spent a very enjoyable Sunday. OCCASHIONAL.

ZION CROSSROADS.

Alonzo Peterson's wife persented him with a 10-lb. boy on Lonzo's birthday, which was last Monday. Lonzo says that if she had persented him with a pair of boots or something else that he could wear and what would be useful to him, he would of been a good deal better pleased, being as he is already the father of 7, and looks upon the arrival of one more as more of a calamity than a blessing.

Bill Woods is laid up with roomatiz. Bill can't scaircely move had nor foot, and his wife has to fred him with a teaspoon just like a baby. Bill says that roomatiz is worse than typhoid fever because he had both and knows.

Jane Truman Sundayd with her sister, Mrs. Jim Snyder of Keyridge last Sunday and Monday. Jane would of Tuesdayd with her sister also, but she had to return home to look after things.

VERITAS.

CALAMITY CROSSROADS.

Amri Haines has sold his mule to Ben Henderson for $20. Amri says he lived with that mule ten years and has nearly had his head kicked off his shoulders twice, so he thought he would sell it at a bargain to Ben, being as he don't like Ben very well no how.

Miss Zella Comstock of Snake Bend is visiting her aunt here, Mrs. Hester Ruskin. Most all the boys here at the corners is mashed on Zella who is a powerful good-looking girl.

Bedelia Peners was 44 years old last Saturday. Miss Bedelia says she ain't but 27. There is lots of folks around here who remembers the year she was born and you can't go back on that.

Malachi Summers et 2 whole punkin pies right outen the oven which his wife baked Saturday, and as a result Malachi was sick abed for two days. Malachi is a great hand for punkin pie.

ONE WHO WAS THERE.

Lokels

Amzi Gookins had some sale bills printed at the Bugle office last week advertising an oxshion which Amzi will hold next Wednesday. Why don't more people have oxshions and have us print their sale bills for them. Job work done while you wait—if you wait long enough.

Pete Hoskins walked 5 miles with his old muzzle loader shot gun over to Gootchic pond last Saturday to shoot a bunch of partridges which he had lokated over there the week before, and after he arrove there he discovered he had went and left his powder to home, so Pete walked back to Bingville in turrible disguist, and he says now he wont try to shoot them partridges agin if they live to be a hundred years old.

Si Osgood of Hardscrabble was a welcome visitor to this office this week, and thrice welcome because he paid us $2 on his back subscripshion. Thank you Silas. Call again often espeshially if you have a little ready money ahead.

Elisha Wiggins, of Calamity Corners was in Bingville last week looking for a steer to match up with a speckled and spotted steer he had so as to make a yoke of oxes outen the both of them, but Lish failed to find a match. Speckled and spotted steers aint very numerous around here.

Eggs is turrible skeers in Bingville at present bein as our hens has kind of let up on layin sinct it got cooler. As a result eggs have went up to the redikulus price of 20 cts. per doz.

Eb. Simpson painted his buggy last week and thinned the paint with what he thort was varnish but which later proved to be molasses, and the paint aint dried yet, and Eb calkilates that before it does get dry the flies will have it et all off.

It wont be long before Injun summer will be here. Some people likes to see Injun summer come, but as for us it is the most melankoly part of the year.

Personals

Nice weather after the rain.

Hez Andrews perdicts that we will have two more big rain storms within a short time. Hez says when there is one big rain there is always two more follers it. If there was a Bingville vijilance committee, it's duty would be to call on Hez fer permulgatin such theories.

Dad Henderson went squirl huntin recent and shot a hen hawk. Dad most generally always as a rule shoots something when he goes huntin, whether it is what he was huntin after or not.

Bale Hawkins says that his hay crop this year wasn't hardly worth cutting, owing to the drought. Bale expects to have to buy hay for his stock this winter as usual.

Samantha Still Sick

Samantha Deevers is on the sick list as ushual this week. Tother day as we happend to be a going past her residence she knockt on the winder and beckond us to come as she wished to speak to us and we done so only to find Samantha settin up clost to the fire all bundeld up in shawls and blankets and shivring like everythink like as if she was freezin todeth.

Samantha tuk us to book for not mentchioning the fackt in the Bugle last wk that she was on the sick list and not only that but on a sicker list than ushual. We apologised to Samantha who was purty mad about it and told her that if we diddent mentchion her being on the sick list last wk it was a oversite being as we aim to state this fackt about Samantha in every ishue of the Boogle the yr round and have did so with but very few excepshions for the past several yrs.

Then Samantha seemd to cool down a leetle mite and said for us to see to it that not mentchioning that she was on the sick list every wk hereafter diddent ockur agin.

Samantha states that the reason she is on a sicker list than ushual this week is becuz last Satterday night her sister with who she lives with come to her bedroom to ask her a questshion after she had went to bed for the night and left the door open moren a minnit and that the draft of coolish air whitch come into the room from the outside is whot give her a fresh cold. Samantha sleeps under two or three sets of blankets and allus has her bedroom doors lockt tite and the winders all shet titern a bung.

Samantha says that with this fresh cold whitch she has ketched she persooms that she will remain faithfully on the sick list all this coming winter and that she wont stick her nose outen doors until about next May 1916. We dont know of no person in Bingville who enjoys being in poor health as mutch as Samantha does and hereafter we will endever to state she is on the sick list each wk as reglar as clockwork.

Hi Ort to Larn to Read

Hi Cranby one of our most prominent cittizens and also one of our most ignorunt ones receeved a letter tother day in the mail from the co seat.

Hi was a good eal surprised when Eph Higgins our accommodating P. M. handed him the letter and Hi turned it over and lookt at it and then lookt at the address right side up and upside down and askt Hen if the letter was shurely for him.

Eph said it was and then Hi who cant read or even spel cat for that matter askt Eph if he would be so accommodatin as to open the letter and read him the contents there was in it if enny.

Eph said he would and so he opend the letter and read it over hisself first and when he done so he begin to laff like everythink. Hi askt him whot he was laffing at and soon as Eph could git straightend up he read Hi the letter whitch was nothink moren a bill from a licker dealer at the co seat from who it seems Hi purchased 3 gals of rum moren five yrs ago and aint nevver paid for yet.

When Hi found out what was in the letter he snatcht it outen Ephs hands and shuk his fists under Ephs nose and told him if he ever ketchd him readin his own personal and private mail matter agin he would report him to the P. O. orthorities at Warshington! Then Hi clumpt off home maddern a wet hen.

Jabez Wouldn't Sign

Two weeks ago there was a registered letter came to the Bingville postoffice for Jabez Simpson, and when he called for his mail Eph Higgins, our accommodating postmaster, told Jabe that he would haft to sign for the letter before he could get it.

Jabe refused to sign, he said that ever sinct he had signed his name as security for a note four years ago and had to pay for the full amount of the note hisself, he had took a oath that he would never again put his name down on a piece of paper, and he'd be doggoned if he would do it this time.

Eph told him that it was government rules to sign for a registered letter and 'less he signed, he couldn't have the letter.

Jabe then told Eph that 'less he give him the letter right off, he'd give him one of the doggondest drubbings he had ever had.

Eph told Jabe if he laid so much as a finger on him he would have him persecuted to the full extent of the law for assault and battery on a servant of the government, which skeered Jabe some, and he went away without his letter. Eph says Jabe can't have that letter 'less he signs for it if it has to lay in the Bingville postoffice until it rots.

Addishional Personals

Zeke Watkins had a cow to break her leg in a stone fence last week. Abe said he calkilates he'll have to shoot her and sell her out for beef to the nabors.

Miss Phoebe Hildebrand, our fashionable dressmaker is so drove up with work at present that she can't promise any new work inside of four weeks. How's this for dressmaking?

Winter Is Approaching

We desire to state very breefly that winter is approaching almost afore we are aware of it, but there aint no doubt we will be aware of it after it gits here and the thermometeer drops down to 15 or 20 degrees below zero.

We would suggest that unless some of our dead beet subscribers desires to have us make a asignment before winter arrives that they drop into the Bugle offis and pay us somethink on their back subscripshions. At the present writing our assets is away below our liabilities and unless we git some money soon we persoom we will haft to close up shop for lack of funds.

Are You a Nut——?

lover? In that case this advertisement will interest you. Lissen: I have for the past 2 or 3 wks been **gethering and storing away in my barn a whole mess of different kinds of nuts** for human consumpshion this winter by them as desires nuts. These nuts incloods **walnuts, hickery nuts, beech nuts, chest nuts & other kinds of nuts** too numerus to mentshion.

What is niser during the long winter evgs. than to set down before the fire before you go to bed and **crack a lot of nuts** and ete same? Anser—nothing is niser. They go good in conneckshion with appels or they're **turrible good alone.** Not only that, but the colonels of nuts of various kinds is nice to make **nut cake** out of, also to put into **taffy.** An fackt, nuts is good for menny things and they're awful nurrishing, too. You've herd the saying, **"as swete as a nut,"** ain't you?

These nuts whitch I have getherd is all spread out on my barn floor drying and curing, as I mite say. I diddent gether 'em to ete —**I getherd 'em to sell.** If you desire nuts give me a call and I will make the price right on same. **Satisfackshion garrynteed** or money refunded. **I don't charge** enny moren these nuts is worth considern that I **riskd life & lim** gettin some of em offen the trees. See me if you want nuts.

Yours for Nuts,

WES WOODRUFF
Nut Collector
Bingville

PENNANT RACES PROVE BASE BALL IS NOT CROOKED.

Chirps Of the Railbirds About "Throwing" Games Amply Contradicted By the Results Of Last Season—Rumor That Magnates "Framed" to Beat Comiskey, the Noblest Roman Of Them All, Is Set At Rest—General Gossip Of Past Doings In the Big Leagues

JOE JACKSON.

EDDIE COLLINS IN THE CHICAGO DUGOUT

"As a man thinketh in his heart so is he."

We wonder if the smart Alecks, who always are first to scent something crooked in baseball, are literal minded enough to study the foregoing aphorism.

In a number of years of baseball writing, the writer never has heard a man exclaim of the crookedness of baseball whose own moral character would stand even a cursory anaysis.

The fellow who believes world's series are "framed," who says every prize fight is a "fake" and who sees nothing but cork-screw crookedness in most athletic events is the very gentleman we would not trust around a corner.

There was an old attic saying; "To the pure all things are pure." This does not imply a lack of sophistication but is an indictment against the evil-minded.

Unusually close races in the American and National leagues this season have set the same old tongues to wagging with the same stereotyped old phrases.

We hear that the American league is "framing" for Comiskey and are asked to consider the acquisition of Jackson and Collins by that team as leading evidence.

IMAGININGS OF THE SKEPTICAL.

Rot! The White Sox can not win the pennant, and a tremendous expanse of energy has been wasted if there was any "framing" for Comiskey.

That Philadelphia and Brooklyn are being "shooed in" and the National league race kept close for box-office purposes are more imaginings of the worse than skeptical.

That any baseball team or teams could "frame" anything and get away with it today is so highly improbable as to be well nigh impossible. To do such a thing would entail the implication of so many men that a story would be sure to leak out sooner or later.

One man cannot "throw" a ball game. Assume that a player in any position was an out and out crook and was to be paid any amount up to $1,000,000 or more, if you will, to "throw" a game and he could not guarantee to get away with it.

Certainly a pitcher who was morally oblique enough to sell out could not guarantee positively to "throw" a game. His team might get a large number of runs to begin with and the moment he became ineffective the chances are he woule be derricked by his manager. So much for the pitcher's chances and the pitcher being 80 per cent of the game, as Addie Joss used to aver, he more than anyone else could "throw" a game if such a thing were done, which it is not.

TALK OF RAIL BIRDS.

From the inception of the world's series these evil-minded rail-birds of the game have averred that series were protracted for box-office purposes. These took not into consideration the fact that the players received percentages of only the first four games played and therefore had no possible reason for wanting the series to go further.

The Boston Braves just about broke the back of this canard last year. When they won the world's title in precisely four games they killed once and for all the timeold rumor that world's series were shaded for the "gate."

Joseph J. Lannin, owner of the Braves in commenting recently on this series said:

"I sat up there during the fourth game and rooted myself out of $48,000."

JUST CHILDREN.

That was the advance sale for the fifth game of the series had there been one which there was not.

If there can be any extenuation offered for the talk of crookedness in baseball it only is because ball players have given such amazing examples of moral obliquity in jumping and rejumping contracts, since the organization of the Federal league.

But this is more a gross incapacity for understanding torts and contracts on the part of the average ball player than any downright desire to be dishonest.

"Most ball players," a big league manager recently said to the writer, "are just children with children's brains and consequently a child's understanding. With a very few exceptions I doubt if any ball player who jumped a contract realized the moral inaptitude of his action. He saw more money here than there for following his chosen line and saw no reason why he should not take what was offered, being assured by smart managers and magnates that he was well within his rights. As a matter of fact, the court has decided against these jumps but in few instances.

"But this is different than the out and out throwing of a game. I would like to see anybody try to buy up my team!" Here the manager swelled visibly. "I think they'd string him to our flag pole."

When Snodgrass muffed that fly ball in the world's series between the New York Giants and the Boston Red Sox a roar went up among these parasites of baseball who professed to see something "queer" in this muff. Snodgrass made an unfortunate miss just as many an outfielder does, but to reason that he was paid for muffing this ball is too silly to deserve serious comment. How could anyone ever have foreseen a circumstance in which the losing or winning of the ball game would have depended upon Snodgrass who was in right field where about one chance in 15 is the average?

FIGHT TO BITTER END.

Teams whose members are friendly toward each other will fight to the bitter end to beat one another, though one team may have a chance at the pennant while the other is hopelessly out of the race. Most of the National league clubs this season would like to see either the Phillies or the Brooklyn Dodgers win, but anyone who thinks the teams are making the way easy for these two clubs has merely to gaze at the percentage standing to verify his mistake. By the same token the Boston Braves are highly unpopular with all the ball teams, but St. Louis, Chicago, Cincinnati, Pittsburg and New York fight as hard against Philadelphia as do they against Boston.

The western teams of the American league, to a man, are pulling for the Detroit Tigers to win the American league pennant, but such a lowly team as the St. Louis Browns has beaten Detroit enough games to give it a safe lead in the American league sweepstakes.

One pitcher alone on the Browns has beaten the Tigers seven times this year and he is started against the Tigers every time they come to town. Does this look as though the Browns were trying to help Detroit? Yet every man jack on the St. Louis Americans secretly would like to see Detroit win the gonfaloniere. It is the same all the way round.

Crookedness in baseball? It is of the stuff basest dream are made of

HANK: AND HIS ANIMAL FRIENDS By Walt McDougall

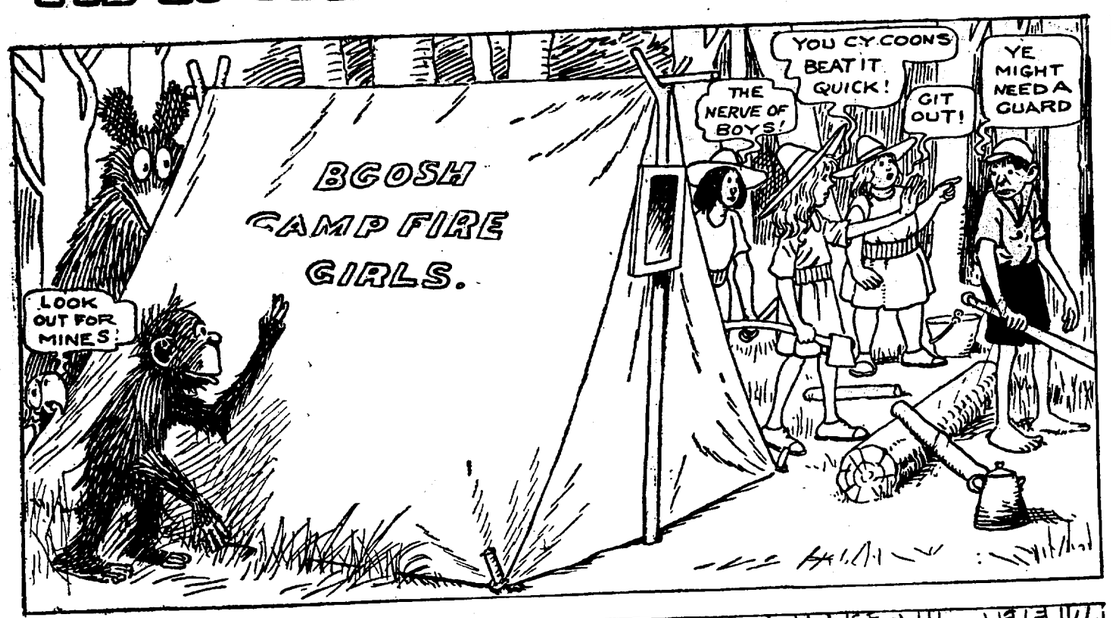

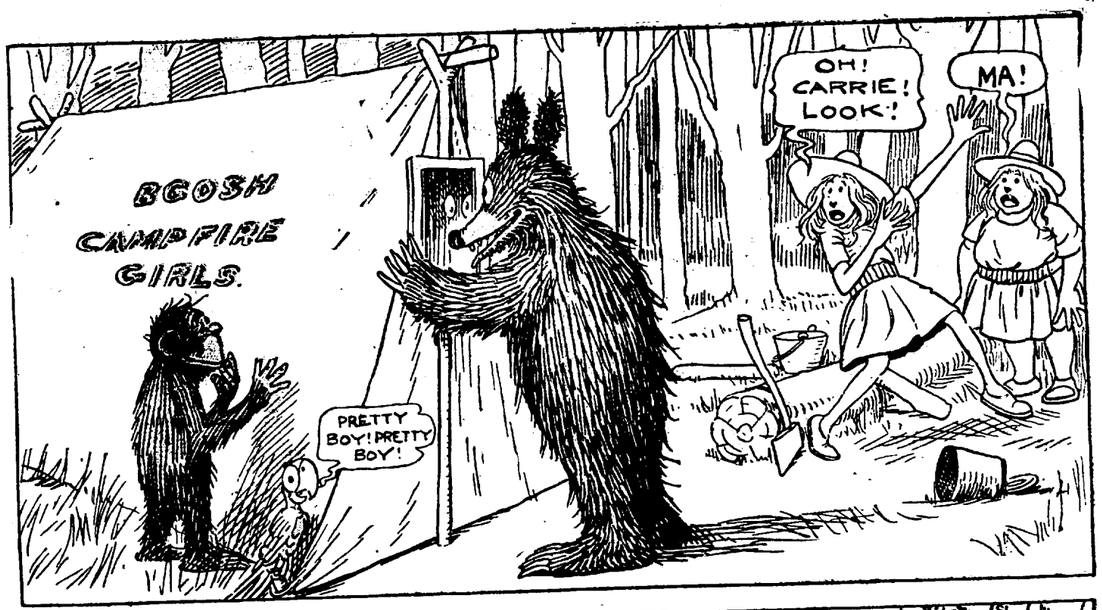

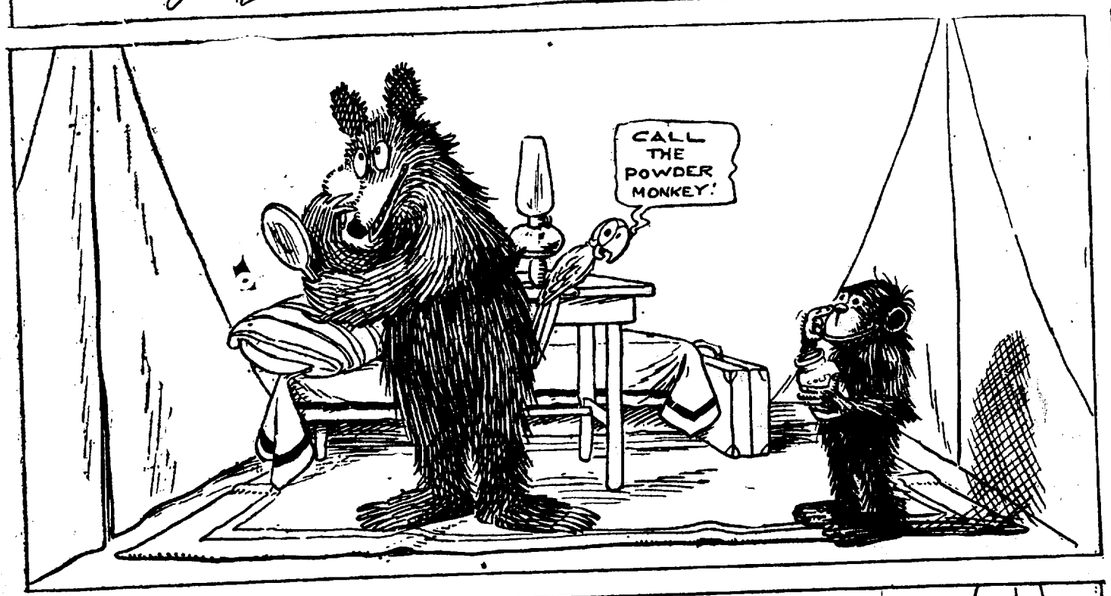

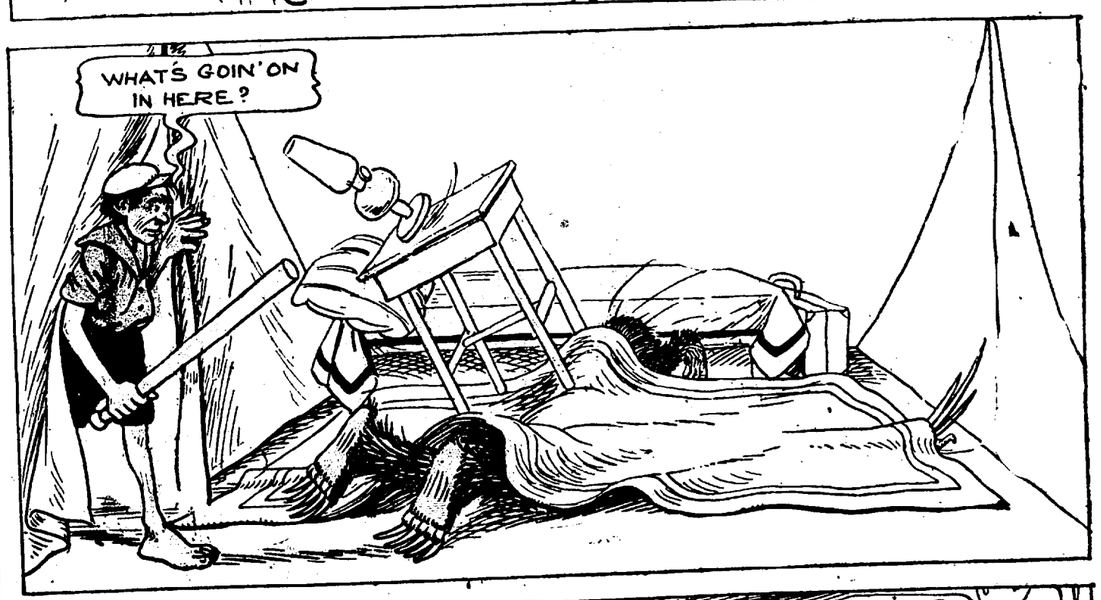

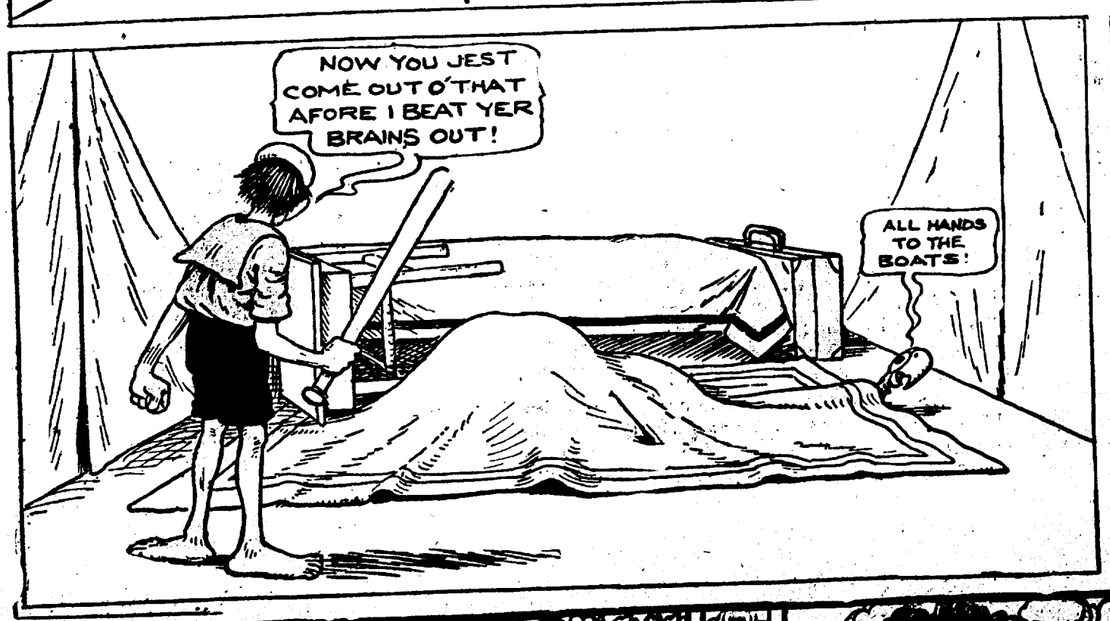

"Find what a man enjoys, what he laughs at, what he calls diversion, and you know what he is"

FAIR

WEATHER FORECAST FOR FORT WAYNE AND VICINITY.

CLOUDY AND COOLER TO-NIGHT; TUESDAY, FAIR.

The Fort Wayne Sentinel

The Sentinel is the Only Evening Newspaper in Fort Wayne Receiving the Associated Press News Dispatches

ESTABLISHED 1833. MONDAY EVENING, OCTOBER 18, 1915. DAILY, 1 CENT. SATURDAY, 5 CENTS

NEW GERMAN DRIVE WINS

SERBIANS NOW FALLING BACK

Finally Give Way After Strong Resistance to Teutonic Forces.

SEVERE FIGHTING PROCEEDS IN WEST

Allied Troops Join Serbs in Rapid Thrust at Bulgaria.

Today's War News Given in Summary

While Bulgarian and Serbo-French forces are clashing for possession of the Saloniki-Nish railroad in southern Serbia the Austro-German invaders are continuing their advance from the north. Berlin today reported further progress for the Teutonic armies south of Belgrade and in the Pozarevac region.

In the Macva district on the Save-Drina front where the Serbians have apparently hardly budged since the beginning of the invasion they are now beginning to give way, Berlin heights.

The Bulgarians pressing from the east to form a junction with the Teutonic forces coming from the north have captured additional heighas.

A rapid thrust at Bulgaria by allied troops in conjunction with Serbian forces has resulted in the capture of the Bulgarian town of Strumitza, 50 miles northwest of Saloniki, according to Athens advices.

Hard fighting has been in progress in the western front. Berlin chronicles the repulse of repeated attacks by the British with strong forces in the vicinity of Vermelles and the breaking up of French advances at Tahure in the Champagne.

Defeat for the French in attempts to retake lost positions south of Leintry and of the Schratzmannael in the Vosges is also reported by the German war office.

In the official report from Paris the only infantry clash of moment noted was in the neighborhood of Souchez where it is declared three German attacks against positions at Boise-en-Hache were completely checked. German airmen dropped eight bombs on the French fortress of Belfort, Berlin announces, the aviators noting that a number of fires followed the explosions.

In Russia Field Marshal von Hindenburg reports good progress in his attacks of Riga. Russian attacks west of Jacobstadt and in the Smorgeon region were repulsed, while the Germans claim to have captured Russian positions in a front nearly two miles west of Illoukst.

Berlin, Oct. 18.—The Sehbian forces in the Macva district of the Save-Drina front in northwestern Serbia, where strong desistance has been offered to the Teutonic invaders, the now beginning to retreat, it was officially announced today by German army headquarters.

The Teutonic advance south of Belgrade continues, and progress is also being made in the Pozarevac sector. Additional successes also are reported for the Bulgarians on the eastern border of Serbia.

In recording the progress of operations in the Balkan theatre of war today's announcement says: "In the Macva district the enemy is beginning to retreat. Our troops are advancing south of Belgrade against Cvetkovs-Grob and the village of Vroin. Southeast of Pozarevac we took Cernace and Bosevac.

"The Bulgarians have occupied the heights of Mulhein and Badin Zueb.

GERMAN ATTACK REPULSED.

French Beat Back Three Assaults, Says Paris Report.

Paris, Oct. 18.—French forces repulsed completely last night three German attacks, according to the announcement given out this afternoon by the French war office. These took place at Bois-en-Hache, to the northeast of Souchez.

The text of the communication follows: "Three ne attacks on the part of the enemy against our positions at Boise-en-Hache, to the northeast of Souchez, were completely chacked last night by curtains of fire in which both artillery and infantry participated.

"To the south of the river Somme, in the sector of Lihons, there has been almost continual fighting with trench weapons, while in the meantime our batteries directed an effective force against the German works.

"To the north of Verdun German forces have endeavored to occupy the craters of certain mines recently exploded between the lines. They have en repulsed everywhere.

"Last night witnessed very spirited

(Continued on Page 14, Column 4.)

DETECTIVES BRINGING CHARLES L. WARREN BACK TO FORT WAYNE.

The accompanying photograph was made on the arrival of Charles L. Warren and his bride in Fort Wayne Monday afternoon. Left to right are Capt. Henry Stoll, of the Pennsylvania police; Lieut. Ethan Allen Clark, of the same department; Beulah Youse-Warren, the bride; Charles L. Warren and Detective James A. Jones, of the Pennsy service, who identified and took Warren into custody on the street at Valparaiso.

STRIKE COSTLY TO BOTH SIDES

Little Hope of Settlement at End of the Third Week.

FIGHT TO FINISH IS TO BE WAGED

New Men Have Been Assigned Regular Runs, Says Greenland.

Three weeks ago Monday morning the car men refused to go to work following the refusal of General Manager Sam W. Greenland to sign a new agreement recognizing the newly organized union, providing for local arbitration of all grievances and a hearing within twenty-four hours after a man had been laid off for an alleged offense. Since then the traction company has employed new trainmen and after a few days interruption in the service succeeded in restoring approximately normal service, which is now being maintained on all lines.

The cost of the strike has been enormous to both the 156 car men and other unions that are lending them financial aid and to the traction company, in the way of loss of revenues and extra expense in employing new men and for police protection.

In the meantime hundreds of jitneys have been put into service, many accidents have occurred and business in general has been affected. Notwithstanding, the end is not in sight.

"We will continue this fight to doomsday, if necessary," declared Joseph C. Colgan, of the Amalgamated Association

(Continued on Page 14, Column 3.)

DISGRACE TO STATE, DECLARES GOV. DUNNE

Springfield, Ill., Oct. 18.—The hanging of the negro, Joe De Berry, at Murphysboro Saturday, when more than 1,000 persons admitted as deputies were permittted to witness, was referred to as a "scandal and disgrace to the state" by Governor Dunne today, according to Sheriff James A. White, of Jackson county, who has charge of the execution. In his message the governor asked that the hanging of Elston Scott, a negro, set for next Friday in Jackson county, be conducted with "decorum, decency and privacy."

De Barry was hanged for the murder of a white woman. Scott is to die for the killing of his uncle-in-law.

CONVENTION WILL CONVENE WEDNESDAY

Realty Men from All Parts of the State Are Coming.

Between three and four hundred delegates, many of them accompanied by their wives, will be in attendance at the annual convention of the Indiana Real Estate association, which will be held in this city Wednesday and Thursday.

The first delegation will arrive Tuesday evening from Indianapolis in two special cars. The Evansville delegation will arrive Wednesday morning at 9:40 o'clock. Practically every city in the state will be represented.

Mrs. Louis F. Curdes has been named chairman of committee in charge of the entertaining of visiting ladies and Miss Ethel Doud, secretary. A meeting of this committee was held Monday morning at the Anthony hotel. For the entertainment of both the men visitors and their wives the Fort Wayne Real Estate exchange has made elaborate preparations. The convention promises to be the most profitable as well as pleasant two days the real estate men of Indiana have ever known.

Scott R. Brewer, executive secretary of the state association, arrived in the city the latter part of last week and will remain here until the convention is over.

WOMAN OF MYSTERY IS PLACED ON TRIAL

New York, Oct. 18.—Mrs. Zora Emma Howe, known as the "woman of mystery," was placed on trial today in General Sessions on indictments charging her with grand larceny in having obtained money by posing as the widow of Henry M. Flagler, a former president of the Standard Oil company.

Mrs. Howe is alleged to have obtained $4,435 from Frank J. Mahoney by claiming that she would receive $15,000,000 when the Flagler estate was settled. She appeared calm and confident in court. Subsequent to her arrest three months ago the district attorney's office received communication from police at Chicago, Washington and Pittsburg saying a woman had swindled persons in those cities through posing as the widow of Henry M. Flagler.

MRS. NAT U. HILL IS DEAD.

Widow of Former Treasurer of State Expires at Bloomington.

Bloomington, Ind., Oct. 18.—Mrs. Nat U. Hill, 60, widow of a former treasurer of state, died today. She had been ill several weeks. She was a charter member of Kappa Kappa Gamma sorority chapter at Indiana University.

DELAY IS REFUSED IN CHARLTON CASE

Italian Judge Proceeds to Question American Prisoner.

Como, Italy, Oct. 18.—When Porter Charlton, the American charged with the murder of his wife was called today Signo Catono asked for a further postponement to give M. Picardi, Charlton's chief counsel, who is indisposed, further time to study the case. Baron Sciacca, the presiding judge, reserved decision on the motion and began trial in parts of the case wherein a defense is not necessary.

Baron Sciacca later rendered a decision refusing consent to a postponement of the trial, saying that he considered the presence of Signor Calaneo, of Charlton's counsel, sufficient to protect the interests of the accused. The court thereupon proceeded to interrogate Charlton. The prisoner spoke for about an hour, giving a complete account of his life from the time he met Mary Scott, whom he married and of whose murder he is accused up to the time the crime was committed. Charlton spoke in Italian but owing to the delay he experienced in finding just the proper words with which to express himself the court frequently helped him out.

Charlton was attacked with a fainting fit during the progress of the interrogation and was obliged to retire from the court room. When he returned Baron Sciacca continuedd the inquiry. The public is being excluded from the court room because of the nature of the testimony.

BONDS OF ALLEGED ROBBERS FORFEITED

Accused Men Fail to Appear When Case is Called at Terre Haute.

Terre Haute, Ind., Oct. 18.—The cases against Max Hamburg, Dennis J. Murphy, George Burge and Henry Lane, the Plaza hotel pool room robbers, were set for trial in the Vigo circuit court today but the men were not present. Default was entered in the cases of Hamburg, Burge and Lane and their bonds of $1,000 each were declared to be forfeited.

Affidavits were presented from the health and police authorities of Toledo, Ohio, showing that Dennis J. Murphy, whose real name was Charles A. Brinton, had died of appendicitis in a Toledo hospital August 1, but aside from making an entry to this effect on the record no action was taken in the Murphy case. The men were captured by the Indianapolis police [illegible] last [illegible] is an automobile [illegible] 1914.

WILL REQUIRE 10 TO 12 DAYS

To Complete Recognition of Carranza as Ruler in Mexico.

CONFERENCE HELD TO DECIDE FORM

Lansing and Pan-American Diplomats Take Up Case in Washington.

Washington, Oct. 18.—Determination of the form in which recognition of the Carranza government in Mexico shall be extended was the object of a conference here today of the Pan-American diplomats. The conference had been called by Secretary Lansing and meeting with him were the diplomatic representatives here of Brazil, Chile, Argentina, Bolivia, Uruguay and Guatemala.

Recognition by countries having diplomatic representatives in Mexico would it was believed take ten or twelve days.

(Continued on Page 14, Column 6).

B. U. V. Society Names L. C. Rippe

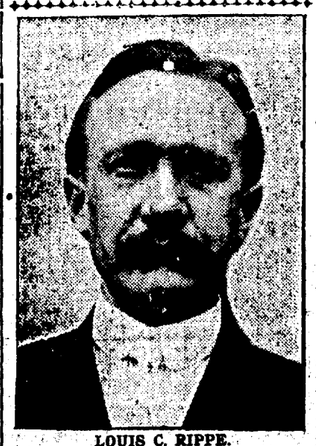

LOUIS C. RIPPE.

Louis C. Rippe, proprietor of a tailoring and dry cleaning establishment at 2024 Broadway, was elected secretary Sunday evening at the regular monthly meeting of the Broadway Union [illegible] Mr. Rippe [illegible] 1914.

STATE DEPARTMENT NOT LIKELY TO ACT

Affidavits Filed by German Embasy Do Not Differ from Many Others.

Washington, Oct. 18.—The state department does not contemplate any action on the affidavits filed by the German embassy charging that marines and sailors of the British patrol boat Baralong killed the commander of a German submarine.

Officials pointed out today that the case did not differ from many others filed by belligerent governments charging violations of military law and atrocities. The American government has merely filed all such protests.

Officials foresee, however, that if such incidents became a general practice they might possible affect the submarine controversy between the United States and Germany. They fear that if British ships generally attack German submarines, interfering with the attempts of the latter to visit and search, the submarines might resume their practice of torpedoing without warning.

The use of the American flag by the British patrol boat is regarded as a ruse in keeping with the naval practice of previous wars, and used by the United States as well as other nations. The only requirement is that a war vessel must show its true colors before opening fire.

BODY IS BROUGHT HERE FOR BURIAL

The remains of Daniel Tresslar, who died at Decatur, Illinois, from injuries sustained in the Wabash shops of that city, arrived in Fort Wayne at 4 o'clock Monday morning and were taken to the home of his mother, Mrs. Elizabeth Tresslar, 325 West Williams street. Funeral services Tuesday morning at 9:30 o'clock from the residence and at 10 o'clock at St. Patrick's Catholic church. Interment at the Catholic cemetery.

Word was received Sunday evening that he had passed away at 1:30 o'clock Sunday afternoon. Mr. Tresslar was 27 years of age and was employed as a blacksmith in the railroad shops at Decatur. Thursday he was seriously injured when a piece of iron, seventh-eighths of an inch thick thrown by a steam hammer pierced his abdomen. The iron passed entirely through his body.

The young man was born in Chicago and came to Fort Wayne with his mother when he was very young. After graduating from the St. Patrick's schools he became an apprentice in the local Wabash blacksmith shop. He completed his trade and two years ago was transferred to Decatur.

The deceased was a member of St. Patrick's Catholic church, the Knights Columbus, Moose and Maccabees lodges and of the Blacksmiths' union. Besides the mother he is survived by four brothers and one sister—Carrol J. and William Tresslar, of Chicago; Frank Tresslar, of this city; Mrs. Mayme Lindell, of Chicago, and John Tresslar, of Seattle, Wash.

WILSON WILL URGE DEFENSE IN SPEECH

Washington, Oct. 18.—President Wilson will open his campaign for his national defense program in a speech before the Manhattan club in New York on the evening of November 4. It will be the president's first public utterance on the subject since he approved the plans prepared by Secretaries Garrison and Daniels, and the speech is expected to be of significance because the president is expected to disclose the reasons he will urge upon congress why the United States should be more adequately prepared for defense.

Today the president received a letter from a peace delegation for national defense asking him to take steps to assure the United States against attack from abroad. The letter was signed by Gov. Goldborough, Walter Smith, Representative Coady, Linthicum and Talbot, and many business men, bankers, lawyers, judges and others.

SOLDIERS ON GUARD AT SHOOTING PROBE

Charleston, S. C., Oct. 18.—Companies of state militia still were on guard today while civil officers began their investigation of the shooting last Friday in the room of the city democratic executive committee. Soldiers guarded the building where Coroner Matsfield began an inquest into the death of Sidney J. Cohen, a newspaper reporter, shot during the fight. Soldiers also were on guard at a state court for the habeas corpus proceedings in behalf of Edward J. McDonald and Henry J. Brown, charged respectively with murder and with complicity to [illegible]

WARREN IS PUT UNDER ARREST

Fraudulent Check Charge Confronts Man Center of Sensation.

IS BROUGHT FROM VALPARAISO HERE

Located With His Bride by Pennsylvania Railroad Detective.

Charles Luther Warren, possessor of visionary millions and floater of checks, whose operations in Fort Wayne and his elopement and marriage with Miss Beulah Youse, daughter of Mrs. Rebecca Youse, 250 West Main street, have been a sensation in Fort Wayne for five days, was arrested at police headquarters here at 2 o'clock Monday afternoon, charged with uttering a fraudulent check.

A short time later a warrant was read to him and he was placed in a cell at headquarters.

Warren and his bride were taken into custody at 9 o'clock Monday morning in Valparaiso, Ind., by James A. Jones, a special officer of the Pennsylvania railroad, who recognized the pair at the Pennsylvania depot in that city. They arrived in Fort Wayne in charge of Officer Jones at 12:25 Monday afternoon, were taken to police headquarters and turned over to Chief Lenz.

Says He Will Make Good.

"If I have done anything that was not right here I will make it good," said Warren, after his arrest. "I don't know of anything I have done, but if they have anything on me I will make it right and clear it up."

To questions, Warren returned sometimes frank questions and sometimes evasive or light-minded replies. He was extremely nervous and his hands shook as with palsy as he lighted and manipulated a small "bulldog" pipe that he asked Chief of Police Lenz to return to him.

"I am able to pay anything I owe or have contracted to pay, here or anywhere," Warren said in answer to several questions that referred to details of his operations in this city and Chicago, and then to a group of newspaper men he stated:

"You can ask all the questions you want to, but I won't talk any more, because I haven't anything to say."

"I'm His Wife; I'll Stick to Him"

"I'm his wife and I'll stock to him until I know a reason why I should not," said Beulah Youse Warren, the 20-year-old bride of the man who had just been arrested and taken from her side.

Mrs. Youse-Warren had been cleverly questioned by Chief Lenz, but she had little information to give. Her mother, Mrs. Rebecca Youse, and other relatives arrived at headquarters soon after the

(Continud on Page 14, Column 2.)

WANT AUTOMOBILES AND APPLE PICKERS

Anyone who is willing to furnish an automobile for use in bringing the apples to the city on Tuesday at the apple day round-up is requested to telephone Mrs. Mary Keel, 2942, and she will make the assignment of roads to take and places to go. Pickers of the apples are needed, too, and anyone willing to help in that way should let Mrs. Keel or Mr. Mohler know. Applicants for fruit are to make their wants known to Mr. Mohler at the Associated Charities office. Thirty bushels were brought in on Saturday and the work of giving them out began today at the Pettit warehouse, where they are deposited.

LAST MINUTE NEWS

TEN LIVES LOST IN WRECK OF SCHOONER

Vancouver, B. C., Oct. 18.—Word was received here that ten lives were lost in the wreck of the Vancouver gasoline schooner, Alliance No. 2, enroute from Guaymas, Mex. The vessel was ashore at point Arenas, and eight men and two women were drowned. One person out of eleven was saved.

GERMAN SUBMARINE HAVE SUNK 23 MORE

New York, Oct. 18.—Count von Bernstorff, the German ambassador announce dtoday that an official communication from Berlin stated German submarines had recently sunk twenty-three [illegible]

GREAT CLOTHING VALUE

Copyright Hart Schaffner & Marx.

LAST Spring while all clothiers were buying for Fall, we made our regular purchases. As the season advanced business in all lines began to improve and we thought we saw a great Fall clothing business ahead and then in addition to our regular purchases [which were more than any other four clothing stores in Fort Wayne] we made another purchase of fine clothing.

We are positive we can show more hand-tailored suits and overcoats than any other store in the state and we guarantee to save you from $2 to $15 on your purchase. Clothing materials have advanced during the past two months from 20 to 50 per cent. A great many merchants bought very light for Fall and now, with the increased business, the market is practically bare of Fall weight suiting and overcoat materials, yet our great purchase allows us to sell you all-wool suits and overcoats at **$9.75** that will cost you twelve to fifteen dollars elsewhere. Hart Schaffner & Marx fine hand-made all-wool suits and overcoats at **$14.75** that are selling in other places in the state at twenty and twenty-two dollars and just such values up to the finest garments money will buy. The man who comes here before he **buys his Fall suit or overcoat will buy here.**

We Call Attention to a Few of Our Values

Hundreds of fine all-wool Suits and Overcoats in men's and young men's models. Many of the overcoats are made with heavy silk yokes **$9.75**
Suits and Overcoats that will cost you $12 to $15 in any other store.

Immense assortment of fine Suits and Overcoats at **$11.75**
Regular $16 and $18 values. Scores of models. Many overcoats are half lined with Skinner silk.

Hart Schaffner & Marx Men's Suits and Overcoats that cost you $20 and $22 in nearly all other stores in the state at **$14.75**

Hart Schaffner & Marx fine, all-wool light weight Fall Overcoats, all sizes, 34 to 52... **$14.75**

Hart Schaffner & Marx "Prep" Suits for the boys' first long pants suits **$14.75**
Sold at $18 to $25 in other cities.

Hart Schaffner & Marx light weight Fall Overcoats made from fine all-wool Vicuna material and silk lined **$20.00**

Hart Schaffner & Marx fine worsted full dress Suits, full silk lined at **$35.00**
All sizes. We fit you.

200 Men's Slip-ons will be sold at **$4.75**
that will cost you $8 to $10 in any other store.

Hart Schaffner & Marx genuine Carr Melton heavy weight Overcoats, hand edge and satin lined **$35.00**
or fifteen dollars under our price for the same value two years ago.

Young men's full dress Suits, made from French crepe, silk lined **$24.75**
for coats and pants. White vests cost you $3 to $5 extra.

Men's and Young Men's blue serge Suits from **$9.75**
up at a saving of $3 to $8 to you.

Men's Heavy Weight Imperial Union Suits in stouts, slims and regular at **$1.00**
that are sold the country over at $1.50. The perfect fitting underwear.

Imperial Union Suits in silk and wool at **$3.00**
that will compare with any garment you ever saw at $4.50. This is the underwear store.

500 pair of gray Reading Trousers for men; all sizes at **$1.00**

200 pair of Men's and Boys' fast colors blue serge pants **$2.00**

200 Men's Slip-ons will be sold at **$9.75**
that are the same quality we sold so many of at $18.00.

Winona Overalls still selling at **75c**
Although the prices in some other cities have advanced 25c a pair.

Men's Beacon Split-foot Hose, white soles and black tops **8c**
a pair. You know what they cost you in the other stores.

Men's "Alligator" Rainproof Coats, regular $4.00 values **$2.75**

From now until the holidays we will sell a one dollar shape Four-in-hand Tie for.......... **50c**
We will receive a shipment every week.

Kersey Overcoats, silk lined, with Hudson seal collar **$25.00**
Cost you $40 in any other store.

Heavy silk lined Kersey Overcoat with Astrachan Collar **$20.00**
Good value at $30.00.

Pure Linen Tiffany Initial Handkerchiefs **75c**
a box. (6 in box.)

100 dozen $1.50 Manchester Shirts in soft or stiff cuffs at **$1.00**

Men's guaranteed Slip-Ons in tan shades, sewed, strapped and cemented seams...... **$2.75**
They cost you six dollars in any other store.

Full mink lined Overcoat with Otter collar **$200**
or $50 under any other store in the state.

Over forty exclusive patterns in our line of...... **$30.00**
suits. Values that will cost you $35 to $40 elsewhere.

Rat lined Overcoat with Persian Lamb collar for.. **$25.00**
Did you ever hear of such a thing?

Fine quality silk lined Kersey Overcoats with Hudson seal collar at **$40.00**
Same values we sold at sixty last winter.

50 dozen Men's $1.50 Cape Street Gloves **$1.00**

Children's Corduroy Rompers in all colors at.......... **$1.50**
or 50c under the price of any other store.

300 Children's Heavy Weight Galatea Wash Suits, regular $1.50 values that we have been selling during the past two weeks at $1.00, will be sold while they last at **59c**

Imperial $5.00 Tub Silk Shirts, beautiful patterns.... **3.75**

Men's pure worsted "Standard" Jersey Sweaters; all colors, at **1.50**

Regular fifty cent Blue Chambray Work Shirts, all sizes, 39c. We sell the Big Buck Work Shirts at **50c**

Bear in mind that prices in woolen materials are advancing every day. Yet we give you these values. We should sell every suit and overcoat sold in Fort Wayne. We depend on volume.

Patterson - Fletcher Co.

The Store That Does Things

MOONSHINE CASES CALLED FOR TRIAL

Revenue Officers Among the Defendants in Trial at Fort Smith, Ark.

Fort Smith, Ark., Oct. 18.—Trials of a number of defendants in the so-called "Moonshine" conspiracy case in which more than twenty men, residents of various states, have been indicted, were set for today in the United States district court here. It was expected upwards of a dozen men would appear for trial. Some of the men indicted have not yet been arrested, a few are fugitives from justice and others successfully have resisted extradition from their native states.

Of seven officers in the government revenue service who are among the defendants two of them, Knox Booth, of Nashville, Tenn., and James Surber, of Atlanta, Ga., will not be tried until the January term of the court, their trials having been postponed.

Thomas C. McCoy, of Asheville, N. C., a former revenue agent, upon his arrest instituted proceedings to restrain his extradition to Arkansas and the court upheld his contention. Nearly all the men arrested have been released under bond. John L. Caspor, of Kansas City, an officer of a distilling company and known as the head of the alleged "Moonshine" organization, gave bond in the sum of $35,000. Guy L. Hartman, of Kansas City, former business partner of Casper, forfeited a bond of $20,000 by failure to appear for his preliminary trial. James C. Brebaker, also of Kansas City and formerly connected with the distilling company, is under indictment but has not been arrested. The alleged conspirators are said by government officials to have defrauded the government of millions of dollars. Specifically it is charged that the men illegally operated a distillery in Fort Smith and instead of sending the product to a government warehouse, shipped it to Kansas City. There, it is charged, the containers of the whisky were fraudulently stamped with old revenue stamps, thus allowing the distillers to avoid the payment of taxes.

When the case was called today the court granted the motion of the defendants for continuance until tomorrow.

DON'T ASK A FRIEND FOR A LOAN OF MONEY.

ASK US, THAT'S OUR BUSINESS.

We loan you any amount from $10.00 to $150.00 on long and short time; in payments Weekly or Monthly; at legal Rates; on Furniture, Pianos, Horses, Wagons, etc., without removal.

$35—Total Cost—$4.80

(For Three Months.)

Larger and smaller amounts at proportionate legal rates, and longer time if desired.

CALL, WRITE OR PHONE

FORT WAYNE LOAN CO.

(Established 1896.)
Room 2, 706 Calhoun St.
Home Phone 833.

ROGERS EYESIGHT SPECIALIST
FT. WAYNE OFFICE
ANTHONY HOTEL BLDG.

DECATUR NEWS.

Decatur, Ind., Oct. 18.—Flord Brodbeck and Miss Margaret Lucile Welch were granted a license to marry.

Mrs. Harvey Smith will entertain the Historical club at her home next Friday evening.

Mrs. A. L. Golk went to Fort Wayne to visit with Mrs. Samuel Lotter.

Miss Frieda Ehlerding and Charles Bower went to Fort Wayne on business.

Dan Cook went to Fort Wayne to attend to business matters.

E. S. Christen and family motored to Fort Wayne on business Saturday afternoon.

Mrs. Eliza Amend has returned to Dayton, O., after a visit here with her brother, John Christen, and other relatives.

Mr. and Mrs. Frederick Koenemann went to Fort Wayne for a visit.

The Daughters of Dorcas Methodist Sunday school class, which met with their teacher, Mrs. Harvey Smith, gave a shower for Miss Velma Butler, whose wedding to Giles Porter will take place next Thursday.

George Barnhart, of Seattle, Wash., and John Barnhart, of Williams county, Ohio, visited here with their sister, Mrs. Mary Steele.

Arman Habegger and Hildegunde Sprunger, and Cloyd Nelson and Orpha Coon were granted marriage licenses.

Miss Ilga Houck, of Kirkland township, was a business visitor here.

R. C. Drummond, of South Bend, who is moving to Fort Wayne, was a guest of his father, William D. Drummond, at dinner Sunday.

Mrs. O. P. Edwards and daughter Harriet, of Leipsic, O., who visited here with her parents, Mr. and Mrs. John Niblick, returned home.

Jacob Huser, of Monroe township, was a business visitor here.

Mrs. Henry Fuller, of Hammond, is here visiting with her sisters, Mrs. Walter Kauffman and Mrs. Frank Smith.

Miss Minnie Weller went to Fort Wayne for a visit with her sister [illegible]

Miss Nellie Davis spent Sunday with her parents at Monroe. She has been employed at the Claude Gay home.

Miss Luella Koldewey visited in Fort Wayne.

Miss Margaret Conter will entertain the Bachelor Maids at her home Wednesday evening.

Mr. and Mrs. Joe McFarland and son Gregg, Dr. and Mrs. C. R. Weaver and babe motored to Portland Sunday, where they were guests of relatives.

Mrs. Edith Dicer visited in Fort Wayne.

The Misses Bertha and Flora Fledderjohann visited with Miss Hettie Ainsworth at Willshire, O., over Sunday.

Miss Etta Brandyberrey was a guest of Fort Wayen friends.

Mrs. F. M. Worley returned to Detroit, Mich., after a visit here with her parents, Mr. and Mrs. C. M. Cassaday.

Mr. and Mrs. J. F. Snow went to Fort Wayne to make a short visit.

Mrs. J. E. Scheide returned to Van Wert, O., after a short business visit here.

Miss Mabel Weldy went to Fort Wayne on business.

When You Think of Glasses
THINK OF
MEIGS
EYESIGHT SPECIALIST
1012 Calhoun St. Lyric Theatre Bldg.
Fort Wayne's Largest Optical House

See Us For a Loan

If low rates, small payments and right treatment interests you. Here Twenty years is reasonable assurance of that.

Any sum from $5 to $100 advanced if you own furniture, a piano, horses and vehicles or stock or have a steady position.

The cost is nominal and interest ceases when settled.

Loans made in all towns on steam or interurban roads.

INDIANA LOAN CO.

211-212 SHOAFF BUILDING.
Second Floor. Phone 905.

MRS. A. H. HANSON DIES.

Former Fort Wayne Lady Passes Away at Her Home in Sioux City, Iowa.

Mrs. A. H. Hanson, of Sioux City, Iowa, formerly Miss Susan Lepper of Fort Wayne, daughter of Louis Lepper, of 1325 Lillie street, died at her home Sunday shortly after midnight. She had been ill for the past year and death was not unexpected.

Mr. Lepper, father of the young lady, had been at her bedside for the past week and her only brother, August Lepper, 1527 Green street, left Monday noon for Iowa. Mrs. Hanson was born in Fort Wayne and was educated in the Concordia Lutheran school and later graduated from the International Business college. For some time she was employed at the National Mill Supply company. She was united in marriage to Mr. Hanson in June, 1911, and immediately moved to the west.

The father and brother are the only surviving relatives.

"HOSTILE ATTACK" NEAR END.

But Result of War Game Awaits Decision of Umpire.

New London, Conn., Oct. 18.—An attack by a "hostile fleet" on the forts at the entrance to Long Island Sound, which, as a part of the army and navy maneuvres, began late yesterday, was expected to end today. Whether the attacking fleet of destroyers, mine planters and sub-mine planters succeeded in running the forts and landing troops, or were sunk by the defending forts, will not be known, however, until the umpires make their report. Throughout the night, while the great searchlights swept the waters of the "enemy," the big guns at the forts replied vigorously to the bombardment of the attacking foe.

Try Sentinel Want Ads.

$4.00
New Universities Dictionary
COUPON
Presented by the
Fort Wayne Sentinel
Three Coupons Secure the Dictionary
98c

How to Get It
For the Mere Nominal Cost of Manufacture and Distribution
3 Coupons and 98c
secure this NEW authentic Dictionary, bound in real flexible leather, illustrated with full pages in color and duotone 1300 pages.

Present or mail to this paper three coupons like the above with ninety-eight cents to cover cost of handling, packing, clerk hire, etc.

MAIL ORDERS WILL BE FILLED
Add for Postage:
Up to 150 miles... .07
Up to 300 miles... .10
Up to 600 miles... .15
Up to 1000 miles... .20
For greater distances ask postmaster rate for 3 lbs.

25 DICTIONARIES IN ONE
All Dictionaries published previous to this year are out of date

DON'T BE BILIOUS, HEADACHY, SICK OR CONSTIPATED

Enjoy life! Liven your liver and bowels tonight and feel great.

Wake up with head clear, stomach sweet, breath right, cold gone.

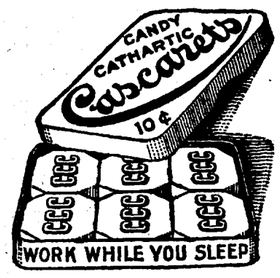

Take one or two Cascarets tonight and enjoy the nicest, gentlest liver and bowel cleansing you ever experienced. Wake up feeling grand, your head will be clear, your tongue clean, breath sweet, stomach regulated and your liver and thirty feet of bowels active. Get a box at any drug store now and get straightened up by morning. Stop the headache, biliousness, bad colds and bad days. Feel fit and ready for work or play. Cascarets do not gripe, sicken or inconvenience you the next day like salts, pills or calomel. They're fine!

Mothers should give a whole Cascaret anytime to cross, sick, bilious or feverish children because it will act thoroughly and can not injure.—Advertisement.

IF YOU WANT

ELECTRIC SERVICE

PHONE 295.

N. C. Ross. Elizabeth Ross.

CHIROPRACTORS

227 W. Jefferson St.

Hours: 2-5 p. m., 7-8 p. m.

Phone 2288.

DR. RUSH PHONE 589

OSTECPATHIC SPECIALIST

49-50-51 Pixley-Long Bldg.

Development of a wonderful new treatment that CURES. If you are sick, crippled or told to have an operation, call on Dr. Rush, especially if others have failed. Seventeenth year.

DR. MARY WHERY

Office and Residence, 404 E. Berry Street

Specialty—Diseases of Women.

Telephone 470.

Hours—10 a. m. to 3:30 p. m. and 7 to 8 p. m.

ABSTRACTS OF TITLE

Made By

THE ALLEN COUNTY ABSTRACT COMPANY,

Are Reliable.

We Guarantee All Our Work

725 COURT STREET.

UNDERTAKERS.

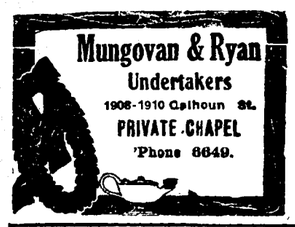

KLAEHN & MELCHING

UNDERTAKARS & EMBALMERS

221-223 E. Washington Boulevard

Office—Home Phone 228.

Best of Service at Reasonable Prices

MOTOR AMBULANCE

GETZ & CAHILL

UNDERTAKERS

1031 Calhoun Street

Open Day and Night

Both Phones 99

J. C. Peltier & Son

UNDERTAKERS

Both Phone No. 25

117 WEST WAYNE STREET.

NEWS OF FORT WAYNE'S NEIGHBORS

FORMER ALLEN CITIZEN DIES.

Auburn, Ind., Oct. 18.—J. H. Myers, of Midway street, who has been a sufferer for the past four years as a result of a paralytic stroke, passed away at his late home here. He was born in Lehigh county, Pa., February 11, 1839, and was a son of Nathan and Leah Myers. When but a small child he moved with his parents to Seneca county, Ohio, and lived there until he was in his teens, when he came to Indiana where he has resided ever since. He first lived in Allen county, but had resided in DeKalb county for the past thirty-five years. April 3, 1864, he was married to Margaret Barrett in Percy township, Allen county. There were three children born to this union, one William Myers, who is still living. He resides on a farm near Huntertown. The first wife died February 6, 1874. On December 26, 1880, Mr. Myers was again married, this time to Mary A. Harkey, of Auburn, who still survives him.

MONTPELIER STUDENTS ORGANIZE

Montpelier, Ind., Oct. 18.—At a meetting of the high school students, a literary society for the school was formed. The following officers were elected: Oscar Rogers, president; Lawrence Andrews, vice-preesident; Babel Harry, secretary; Margaret O'Donnell, treasurer. The society will hold business meetings every two weeks on Fridays after school session and on Friday evenings will have an entertainment. The first entertainment was held Friday evening in the high school building. A musical and reading program was given after which refreshments were served.

BLUFFTON BAPTIST HONORED.

Bluffton, Ind., Oct. 18.—William R. Barr, one of the prominent members of the First Baptist church of this city, has been honored by election to membership on the executive committee of the Indiana Baptist convention, which met this week at Hammond. Rev. O. R. McKay, pastor of the local church, was chosen president of the convention and the election of still another representative from the Bluffton church to an official position in the convention is quite a recognition for the Bluffton congregation.

WOMAN GOES FREE.

Portland, Ind., Oct. 18.—A charge of assault and battery filed against Sylvia Cole, of Muncie, in the court of 'Squire Lewis here was dismissed Saturday morning without trial. Minnie McKinley Reichart, formerly of Newcastle, caused the arrest of the Muncie woman. It developed that when Mrs. Cole came here to attend the funeral services of an uncle, she found the Reichart woman installed in her parents' home against the wish of her aged mother. She ejected her and the suit in court followed.

ONION CROP IS ROTTING.

Kendallville, Ind., Oct. 18.—Local onion growers and commission men, who are purchasing the vegetables and storing them, are encountering heavy financial losses as a result of the onion becoming putrid. In many instances the grower has been compelled to throw away practically two-thirds of his crop and some growers have declared they were obliged to throw out from 5,000 to 6,000 bushels. The Ohio onion crop was very short this year and in other localities reports have been received that there was a short crop. The demand for onions has been quite good and the price is high.

HOG CHOLERA NEAR ETNA.

Columbia City, Ind., Oct. 18.—A considerable amount of hog cholera is reported around Etna and it is said that east of Etna there is quite a lot of it. Hundreds of hogs are being vaccinated as a precaution against the disease and numerous farmers, whose herds have thus far escaped, are holding their breath, lest it break out on their farms. The germs are fearfully contagious and may be carried for miles on the sole of a shoe, a horse's foot, by dogs or birds, so it is about the next thing to impossible to entirely safeguard against it.

CLEANS UP HIS DOCKET.

Bluffton, Ind., Oct. 18.—This was the closing day of the term of the Wells circuit court and there was a lot of business disposed of, but there is still a heavy docket, because in the absence of Judge Eichhorn during the term there were few of the big cases tried, and this will make an extra heavy docket at the next term of court. Judge Eichhorn also will hear some cases during vacation.

UNITED BRETHREN MEETING.

Hartford City, Ind., Oct. 18.—The program for the United Brethren meeting at Pleasant Dale, in this county, to be held October 27 and 28, has been announced. Dr. Shanon, of Marion, will be one of the speakers. The meeting will be in charge of Rev. Mr. Dawson, pastor of the Hartford City U. B. church.

DEFICIT FROM FESTIVAL.

Hartford Sity, Ind., Oct. 18.—There will be a small deficit from the fall festival this year, owing to the fact that there was a deficit last year. The collections and receipts this year about equaled the expenditures, but the deficit last year will have to be carried over.

HEADACHE FROM A COLD? LISTEN!

"Pape's Cold Compound" ends severe colds or grippe in few hours.

Your cold will break and all grippe misery end after taking a dose of "Pape's Cold Compound" every two hours until three doses are taken.

It promptly opens clogged-up nostrils and air passages in the head, stops nasty discharge or nose running, relieves sick headache, dullness, feverishness, sore throat, sneezing, soreness and stiffness.

Don't stay stuffed-up! Quit blowing and snuffling! Ease your throbbing head-nothing else in the world gives such prompt relief as "Pape's Cold Compound," which costs only 25 cents at any drug store. It acts without assistance, tastes nice, and causes no inconvenience. Accept no substitute.—Advertisement.

CITY ELECTRIC LIGHT

PHONE 340

WILL NOT REQUIRE OVERSEA IMPORTS

German Farmers Will Continue to Feed Country Without Aid.

Berlin, Oct. 5.—(Correspondence of The Associated Press).—German farmers will continue to feed the country without the aid of oversea imports, in the opinion of Prof. Gerlach, an authority in agricultural chemistry. Speaking before the German agricultural society at its yearly meeting at Berlin, he gave details showing to what extent in 1914 and 1915 the yield of crops was increased by using sulphate of ammonia and cyanamide, a combination of atmospheric nitrogen with calcium, as fertilizers. In these fertilizers, he says, German farmers have a fully satisfactory substitute for the nitrate of soda which they have been importing to the amount of about 800,000 tons a year.

Prof. Gerlach regards the new industry of extracting nitrogen from the atmosphere as of great promise for the future of the German food supply. He said that the factories for its recovery, mostly begun since the outbreak of the war, are now finished or nearing completion, and that when they are all in operation they will produce yearly an equivalent of 120,000 tons of pure nitrogen or already considerably more than half of what was formerly imported. A considerable proportion of this is now being used by the military authorities for making ammunition but will, after the war, be available for fertilizing purposes.

Pending the increase of the output till all kinds of crops can be fertilized with cyanamide. Prof. Gerlach advises that it be used mainly for increasing the grain yield; potatoes—the largest crop produced in Germany—can do very well without a fertilizer, as is proved by the splendid crop of this year.

Remember the name, Kim, 5c cigar.

Oct 6, 8, 11, 13, 15, 18

Speaks a Good Word for Chamberlain's Cough Remedy.

Mrs. J. N. Rose, Verona, Pa., makes a good report of her experience in the use of Chamberlain's Cough Remedy, as follows: "It has been used by myself and family for a number of years for colds and coughs. I also gave it to my grand-daughter aged three and a half years when she had croup last winter. It broke up the attack at once. I have recommended Chamberlain's Cough Remedy to many of my friends and neighbors who have used it with equally good results." Obtainable everywhere.—Advertisement.

LABORERS WANTED.

Demand Greater Than Supply at Free Employment Bureau.

An appeal for machinists, moulders, and core makers has been received at the Fort Wayne office of the state free employment bureau, from the branch at South Bend. It is not often that more calls for labor are received than applicants, but such is the case at the Fort Wayne office. The same situation prevails at South Bend and practically every employment office in the state, indicating that labor conditions are improving.

Justice Lamar, Who is Seriously Ill

Justice R. Lama.

Washington, Oct. 15.—The condition of Associate Justice R. Lamar, who was stricken with paralysis, is said to be very serious. The news of his illness did not become known until the eve of the reassembling of the United States supreme court.

SOUTH BEND PLANS BIG CELEBRATION

State Centennial and City Semi-Centennial to Be Duly Recognized.

South Bend, Oct. 18.—Plans for St. Joseph county's celebration of the 100th anniversary of Indiana to the statehood and of the 50th anniversary of the incorporation of South Bend as a city, are progressing satisfactorily, according to F. A. Miller, editor of the South Bend Tribune, who is serving as director of the dual celebration on authority vested in him by the South Bend Chamber of Commerce.

"It is too early to announce definite plans," said Mr. Miller, "for the reason that our ideas have not yet been crystallized sufficiently to be given out. However, two features have been decided. One of these, and it probably will be the big feature of the celebration, will be a pageant depicting the history of this section. The present plan is to put this on at least two evenings in Springbrook park. I have selected the pageant master F. B. Barnes, municipal recreation director, and he is studying with a view to presenting to the people something out of the ordinary and something instructive. Beyond doubt it will be worth going many miles to see.

"The other feature decided upon is a baby parade. This, of course, is in a lighter vain, so to speak, and will be one of several parades to be given during the celebration. Miss Ella Learn has been appointed director of this event. She will have as her assistants some of the best known ladies of the city. It is hoped to have not less than 100 children up to seven years of age entered.

"The date for the great dual celebration has not been fixed, but it probably will be the latter part of May or the early part of June. Other features than those mentioned are planned, but are not ready for announcement. I think it safe to state that St. Joseph county's celebration will be the best in Indiana."

Kim 5c Cigar, all quality —try one.

Oct 6, 8, 11, 13, 15, 18

Watch!—Wait!—Rejoice!

THE GREATEST SALE

Fort Wayne Has Ever Produced

Gigantic Money Raising Sale

BEGINS THURSDAY, OCT. 21, at 9 A. M.

Men's & Boys' Clothing, Hats, Caps, Furnishings, Shoes & Ladies' Ready-to-wear

Watch Sentinel, Journal-Gazette & Big Hand Bills

126 East Main **THE SALES STORE** 126 East Main

ORPHANAGE FOR METHODISTS.

Plans for Greencastle Church Members to Be Carried Out.

Greencastle, Ind., Oct. 18.—Plans formed several months ago by Greencastle Methodists for the opening of an Indiana Methodist orphanage here will be carried out and the home will soon be in operation. A house has been rented here. Miss Aggie Goodwin will be the superintendent. The Indiana conference indorsed the move and property will be bought as soon as and the northwest Indiana conference indorses the plan, which it is expected, will be done next year. Children under ten and twelve years will be admitted and kept until suitable homes are found for them. More than $20,000 has been given toward the institution.

TRY THE SENTINEL WANT ADS.

William Shorey was struck by an automobile at Grand and Hanna streetss Saturday night driven by J. W. Judd, knocking him from his motorcycle to the pavement. His right kneecap was split and he had to be removed to St. Joseph hospital.

The carcass of a horse yields 450 pounds of meat.

Let me send you FREE PERFUME

Write today for a testing bottle of

ED. PINAUD'S LILAC

The world's most famous perfume, every drop as sweet as the living blossom. For handkerchief, atomizer and bath. Fine after shaving. All the value is in the perfume—you don't pay extra for a fancy bottle. The quality is wonderful. The price only 75c. (6 oz.). Send 4c. for the little bottle—enough for 50 handkerchiefs. Write today.

PARFUMERIE ED. PINAUD, Department M.

ED. PINAUD BUILDING NEW YORK

TIE A STRING AROUND YOUR FINGER

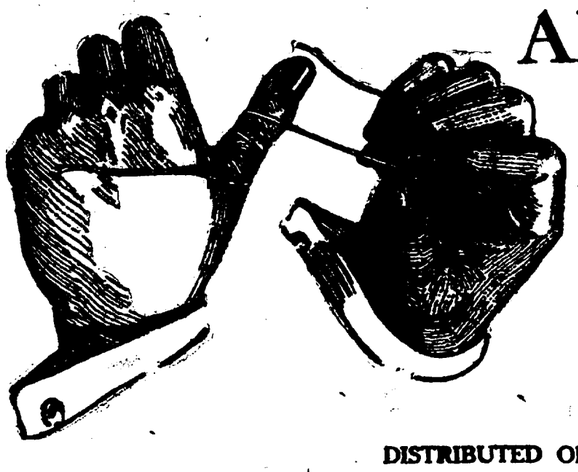

And Then You Won't Forget To Take Home

THE NEW UNIVERSITIES DICTIONARY

DISTRIBUTED ONLY BY THE

SENTINEL

Harvard, Cornell, Pennsylvania Columbia and Princeton

Thousands of new words brought in by scientific, artistic, military and political changes since all other dictionaries were printed appear clearly defined in The New Universities Dictionary. Get it promptly—supply limited.

3 COUPONS AND **98c**

THESE five great universities contributed to The New Universities Dictionary the work of their leading teachers of English and Latin. Just off the press, the work of the six master Dictionary Builders of America, a complete inventory of today's English, this is the

Best Dictionary Ever Printed

From cover to cover it teems with scores of bright ideas, novel features and new educational principles. Whole columns of new words are here for the first time defined. The vocabulary proper, is only one of its many departments. It is a regular little giant Encyclopedia, and more, it is a guide to everything educational. Having a separate Dictionary for every art and science, it is in fact a

Dictionary of Dictionaries

Containing

25 Dictionaries In One

All other dictionaries are *out-of-date.* This one, offered exclusively to readers of this paper, for a limited time only, is right *up to the minute.* You need it—your children need it every day.

OUR GREAT COUPON OFFER MAKES IT ALMOST A GIFT

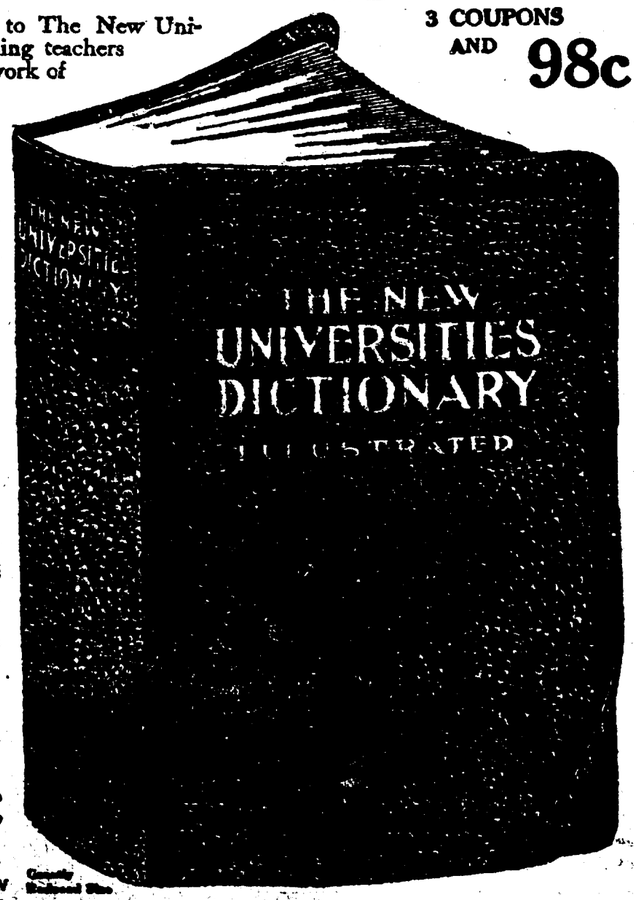

Publishers' Price $4,00 | Yours For Only **98c** And 3 Coupons

MAIL ORDERS FILLED ON TERMS EXPLAINED IN COUPON

TAKE ONE HOME TODAY - - - MONEY BACK IF NOT SATISFIED

THE SENTINEL'S DAILY SCRIPTURE READING.

Exodus 18:1-12.

1 When Jethro, the priest of Midian, Moses' father in law, heard of all that God had done for Moses, and for Israel his people, and that the Lord had brought Israel out of Egypt;

2 Then Jethro, Moses' father in law, took Zipporah, Moses' wife, after he had sent her back,

3 And her two sons; of which the name of one was Gershom; for he said, I have been an alien in a strange land:

4 And the name of the other was Eliezer; for the God of my father, said he, was mine help, and delivered me from the sword of Pharaoh:

5 And Jethro, Moses' father in law, came with his sons and his wife unto Moses into the wilderness, where he encamped at the mount of God:

6 And he said unto Moses, I thy father in law Jethro am come unto thee, and thy wife, and her two sons with her.

7 And Moses went out to meet his father in law, and did obeisance, and kissed him; and they asked each other of their welfare; and they came into the tent.

8 And Moses told his father in law all that the Lord had done unto Pharaoh and to the Egyptians for Israel's sake, and all the travail that had come upon them by the way, and how the Lord delivered them.

9 And Jethro rejoiced for all the goodness which the Lord had done to Israel, whom he had delivered out of the hand of the Egyptians.

10 And Jethro said, Blessed be the Lord, who hath delivered you out of the hand of the Egyptians, and out of the hand of Pharaoh, who hath delivered the people from under the hand of the Egyptians.

11 Now I know that the Lord is greater than all gods: for in the thing wherein they dealt proudly he was above them.

12 And Jethro, Moses' father in law, took a burnt offering and sacrifices for God: and Aaron came, and all the elders of Israel, to eat bread with Moses' father in law before God.

The Fort Wayne Sentinel

Entered as Second-Class Mail Matter at the Postoffice at Fort Wayne, Indiana.

PUBLISHED EVERY EVENING EXCEPT SUNDAY.
(BY E. A. K. HACKETT).

12

Daily, Per Week, 10c. Weekly, Per Year, $1.00
VOL. LXXXIII ..... No. 21

MONDAY, OCTOBER 18, 1915.

Seeking Farm Credits Laws.

It is becoming increasingly plain that the demand for farm credits legislation, which has occupied a more or less prominent place in public attention for the past three years, will be denied but little longer. More adequate financial accommodation for the farmer when he requires it, based upon the product of his acres, is to occupy a large place at the third national conference on marketing and farm credits, to be held at Chicago beginning November 29, and there is every indication that something forceful will be the outcome.

The National Council of Farmers' Co-Operative Association has joined with the National Conference on Marketing and Farm Credits in issuing the call for the meeting. The National Conference on Marketing and Farm Credits is the instrument through which the various interests are brought together rather than representative of a particular interest. The National Council of Farmers' Co-Operative Associations also is a central body. It represents 2,600 co-operative companies which own and operate grain elevators in the middle west and which have an aggregate membership of over 300,000 grain growers. The National Farmers' Union, the National Grange, and various state branches of the American Society of Equity, making a total representation of a million farmers, also have been asked to send delegates.

A million farmers banded together should be able to get pretty nearly anything they desire, and inasmuch as both eminent financiers and distinguished congressional leaders have been invited to assist in threshing out the question, there is small doubt that definite accomplishment will come from the Chicago meeting.

Not long since newspaper dispatches carried a story of a legal hanging in Mississippi which was made a veritable holiday in the town where it occurred, the entire citizenry of city and countryside for miles about flocking to see the execution, which was held in public. Thousands of curious folk with an abnormal appetite for the gruesome stood about to see the poor wretch expiate his crime on the gallows. Now comes Illinois, where the demand to see a hanging induced the county sheriff to permit a crowd of two thousand persons within the enclosure where the convicted man was sent to his doom. Apparently it is still quite as impossible to account for tastes today than in the times of the sage of long ago who declared that it simply couldn't be done.

There are renewed indications of the periodical revival of the project for the construction of an interurban line to connect Fort Wayne with Lake Wawasee, Ligonier, Goshen and other points to the northwest and there will be general hope that there is substantial basis for the new prospects. At various times promoters have dreamed of a network of trolley lines radiating from this city and linking up a network of thriving Northern Indiana towns in Whitley, Noble and Elkhart counties. Whether now or later, we think it very certain that there is to come some dreamer who will be able to make his entrancing vision a reality.

Information from Washington is to the general effect that the federal parole board will turn down flat the petitions for release filed in behalf of the Terre Haute election crooks who were sentenced to the federal prison at Fort Leavenworth earlier in the year. Apparently Washington believes that the professed moral regeneration of that crowd should be subjected to the acid test before it is accepted at its face value, and that the impressiveness of the prison term has hardly had time as yet to "take" thoroughly.

Benjamin W. Louthain, one of the veteran figures in Indiana newspaper work, is dead at his home in Logansport after a protracted illness. Long in the editorial harness, Mr. Louthain was very widely known, and his career extending over many years was an active and useful one. He leaves as his heritage not only a very wide circle of warm friends, but his lifetime of fine endeavor and a monumental sum total of work well done.

According to the postoffice department $239,000,000 has been filched from the American public during the past four years by fraudulent schemes operated by charmers, matrimonial agents, medical fakes and get-rich-quick schemes of all varieties, despite governmental watchfulness. In the face of this showing it would be interesting to know just how much the financial geniuses operating them could have gotten if they had been given an unrestricted chance at the purse of the general public.

New reports of the death of General Villa by violence are now shown to be unfounded—which shows that the reports of Villa's death are still running absolutely true to form

HERE'S SERBIA, THE BATTLEFIELD OF THE BALKANS.

This is the latest map of the little country where the deciding battle of the world war seems likely to be fought. The arrow at the right shows the direction of the Bulgarians' drive into Serbian territory—a drive aimed at the railroad between Nish, the new Serbian capital, and Saloniki, in Greece, where the French and British troops were landed to help the Serbians repel the German, Austro-Hungarian and Bulgarian invaders.

WHEN THE STATE CALLS.

(Pittsburg Dispatch).

Leaving aside for the time consideration of the horrors that war brings, the misery of which there can be no alleviation, the grief that must be life-long, the latest proposal which Britons have to face will make many Americans realize the blessing of peace and the value of preparedness that peace may be assured. Half of every Briton's income is now asked by the government to carry on the war. Coupled with the announcement that conscription is likely to be realized any day, this brings home in concrete form, one effect of war that every man can appreciate. It is a truism that a man is hit hardest through his pocketbook. How many of us would like to hand over half our weekly pay envelope for an indefinite time, if it so happened that we escaped service in the trenches?

It is popular to cry against the rate of taxation, although some very good students of the tax question insist that we are not taxed nearly enough when the benefits given in return in community life are considered. How would the average American feel if he were told half of what he was accustomed to spend on his living expenses and his recreation was to go to the state—and that the state would let him know later whether it wanted more? In England the whole mode of living must be rearranged. Everything that savors of luxury must be dispensed with. All things needless are to have no place in the people's daily life that the state may have wherewith to fight the battle.

It is a lesson which the ever ready shouter for war might take to heart. The bulletin board strategist might feel less assurance with his daily rations sadly diminished in quantity and kind. The cost of preparedness may seem high. Who can say what would be the cost of conflict?

WINNING BACK THE EAGLE.

(Chicago Herald).

Twenty-eight years ago the admirers of John L. Sullivan's fistic prowess presented him with a costly specimen of the goldsmith's and jeweler's skill as an emblem of his supremacy over all other pugilists. But Sullivan had been fighting an opponent not of the flesh, though many truly believe it is of the devil.

Though his "strength was of the strength of ten," Sullivan couldn't beat John Barleycorn until he changed wholly his plan of battle. No man can. For years John the man fought John the spirit in the old way, and weakened in every round, until at last he was beaten by opponents of flesh also. And in the succession of defeats that followed even the cherished emblem of gold and jewels went into pledge and John L. Sullivan was like a French regiment of the days of Napoleon's glory which had lost its "eagle."

Then John the man changed his plan of battle with John the spirit. It took years of hard work to win back the fortune so lavishly squandered. But because man if he will may overcome an evil spiritJohn the man had the satisfaction the other day of buying back in Chicago that belt of gold and diamonds and was like a French regiment of the days of Napoleon's glory which had won back its "eagle" from the foe.

There is little reason to fear now that John L. Sullivan's victory over John Barleycorn will not be maintained as long as life endures. And what an encouragement his victory must be to other fighters against that foe! They can win, no matter how hopeless seems the struggle, if they will change the plan of battle as did John L. Sullivan. The grace of God which some are old-fashioned enough to believe must help and such struggles can be won if sought in resolute faith, and with that aid the victory is assured.

LABORER SAVED $60,000.

Curtisville Man Left Estate to Heirs of Sister in Germany.

Tipton, Ind., Oct. 18.—Niss Sinixon, who died at Curtisville, Tipton county, left an estate of more than $60,000 to heirs of his sisters in Germany. He was a bachelor, a man of peculiar habits and had accumulated his money by working as a laborer for the Pennsylvania Railroad company for a quarter of a century and investing in farm land. No one knew until after his death how much he was worth. Personal notes and bank deposits, which failed to be reported to the assessor, indicates that Sinixon owed the county several thousand dollars in taxes, aside from the inheritance tax, and the county assessor will endeavor to collect.

GREAT COUNCIL MEETING.

Several Local Red Men to Attend Convention at Indianapolis.

The following delegates from Mecheannochqua tribe No. 106, Improved Order of Red Men, left Monday for Indianapolis to attend the great council meeting of Indiana, Tuesday and Wednesday: C. E. Howard, William A. Aiken, C. W. Habecker, Elza McNamara, H. M. Pence, George Ruch and C. E. Christensen. Attorney Frank H. Kleekamp will attend the meeting as a member of the great council wigwam committee.

TWENTY-FIVE YEARS AGO

What the Sentinel Had to Say About Persons and Events Twenty-Five Years Ago.

Joseph Lohman has returned from a business trip to Chicago.

The Fort Wayne lodge of Elks will meet tonight to initiate candidates from Defiance, Ohio.

John F. Rodabaugh has purchased of Thomas W. Ahern Calhoun street property, paying $10,000 for it.

The work of paving East Creighton avenue with cedar block will be commenced tomorrow.

P. A. Randall will open up a free 'bus and baggage line from his hotel to the depots.

The election booths required by the new ballot law have arrived here from the manufacturers in Lafayette. There are eighty of them.

Fort Wayne is to have a weather bureau of its own, the city council having voted the required $25 for the purchase of flags, etc.

George B. McKinnie has gone to Chicago on business.

Rudy Commerow, of the Freie Presse, was out quail shooting at Dunfee yesterday.

J. C. Adams has purchased a photographing outfit of M. L. Jones and will open a studio on Broadway.

Tom Hanna fell to the sidewalk in front of the J. D. Gumpper grocery yesterday and fractured an arm.

Miss Minnie Rosenthal has returned from a visit with friends in Chicago.

At a meeting of the Amateur Athlectic association a committee was appointed to find rooms suitable for a gymnasium.

W. A. Thomas has disposed of his business interests in Logansport and returned here to make his home and perhaps engage in business.

Frank Caswell, salesman for DeWald & Co., arrived today from a trip to Denver, Col.

The rattlesnake captured alive a week ago by County Surveyor Henry Fisched and since kept in his office in the court house, escaped from its box today and is now somewhere at large in the building, greatly to the consternation of the occupants, who are walking watchfully and carefully.

THE BOSTON STORE

KNIT GOODS SPECIALS

Knit Goods

Auto Caps at 50c and 59c each.

Motor Scarfs at 50c and $1.00 each.

Hockey Caps at 25c, 35c and 50c.

Infants' Knit Sacques and Bootees at special prices.-

All Fascinators and Knit Shawls at Special prices.

Free Instructions

MAKE one of these pretty scarfs and tam o' shanters from Sunlight YARNS

They are two of a great many new articles, full directions and illustrationsof which are given in the SUNLIGHT BOOK of Knitting and Crocheting

Call at our fancy goods department and ask for free instructions for making this scarf and tam o' shanter.

8 fold Germantown yarn, 10c skein. Saxony Yarn, all colors, 10c skein. German Knitting Yarn, all colors, 17c skein.

Sweater Coats

Juvenile Sweatercoats at 50c, 89c and $1.00.

Boys' and Girls' Sweatercoats at $1.00, $1.39 and $1.69.

Ladies' Sweatercoats at $1.00, $1.89, $2.00 up to $5.00.

Men's Sweatercoats at $1.00, $1.89, $2.00 up to $5.00.

All Knit Underwear sold at special prices.

BLACK SILK SHIRTWAIST SPECIALS

Ladies' $3.50 to $5.00 Black Silk Shirtwaists to close them out, our price ..... **$1.89 Each**

WM. HAHN & CO. FORT WAYNE'S GREATEST BARGAIN STORE.

He Made Just Two Million Perfectly Good Dollars Out of a Pile of Junk

Enterprising Young American from Indiana, Now in British Navy, Took a Plunge and Made It Win.

Seattle, Wash., Oct. 18.—How an enterprising young American from Indiana, an officer in the British navy, got possession of a oflating junk pile and made it earn millions of dollars is one of the strangest stories ever written.

He is Capt. D. H. Smith, and the junk heap is the convict ship Success, the oldest ship in the world, which recently ended a month's stay in Seattle harbor.

He staked his savings on her in a gamble with chance and a "hunch" as she lay in the Thames, at London, eight years ago, a white elephant on the hands of her owners.

He has converted her into a perpetual gold mine, and now, at 42, he is worrying because he can't let go of her.

Let us now temporarily forget Capt. Smith and consider England's penal system early in the 19th century.

When men committed offenses then they were often deported to Australia in Britain's notorious prison hulks.

There were five of these prison hulks, and Capt. Price was their commander. He was a veritable fiend, and his subordinates were demons and his ships were floating hells.

For years this went on, until the Australian commonwealth arose in protest and abolished the system. Out of the fleet of five prison hulks, four were broken up, by government order, for the teak wood and copper in their hulls.

By some oversight no order was entered against the Success, flagship of Capt. Price. This was in 1868.

From then until 1880 she served as a woman's reformatory, and then for two years as an ammunition store ship, when a syndicate bought her, anchored her in Sydney harbor, and started her on her career as an exhibition ship.

Small boats carried many sightseers from the shore to view her, until the government, alarmed that its past sins should thus be shown, ordered the ship scuttled and sunk.

She lay at the bottom of Sydney harbor five years, and the syndicate died of financial paralysis. A second syndicate raised her and took her back to England, where she was again opened as an exhibition ship, on the Thames.

She was moored at an obscure pier in London, and London knew nothing of her. She was just a little "tu'pen'y show." She lay there for years, a miserable frost, and her Australian owners, 16,000 miles from home, were sick of her, and offered her for sale.

Here enters Capt. Smith.

Capt. Smith was born in Indiana of English parents. On his 18th birthday, at their insistence, he entered the British navy and sailed all over the world. He heard many times of the Success, and took an interest in her.

He found her one day as he was exploring through London's streets, and went aboard. He had heard she was for sale.

Capt. Smith had a little money saved. With part of it, he got a 30-day option on the battered old ship, and then hastened to the British museum, where he read up on the old convict system, taking notes as he read. He had dreamed of no such blot on the pages of Britain's history. He picked up his notes and hurried to the editorial office of the 16 leading dailies of London.

The editors sat up and rubbed their eyes. It was new stuff to them. They saw news in it—all but the stately Times, the official organ of the government, "the watchdog of Great Britain."

The Times suspected a veiled attack on the government, and would have none of it.

Capt. Smith frankly unfolded his plan to the editors. He would open the Success to the public if they would give him their editorial support.

He had never been in newspaper work himself, but he pointed out the news value of the Success and 15 of them promised to back him.

Capt. D. H. Smith and prison ship "Success."

Then Capt. Smith dashed downstairs to the business offices of these 15 dailies and spent all the money he had left in the first day's advertising.

"I figured I'd either lose it quick or make it quick," he explained.

He moved the ugly vessel from her obscure berth to a pier near the Strand, in the heart of London; he collected historical relics of forture and historical data, and hired trained lecturers to conduct the crowds over the ship.

Also he raised the price of admission from "tuppence" to a shilling.

The shillings began rolling in, and as fast as they rolled in Capt. Smith gathered them up and took them to the business offices of the dailies, where he bought more advertising.

Some of the London dailies charged him $1,100 an issue. But he got results.

When he bought that 30-day option he told himself the ship either would break him or she would pay for herself in a year. She did neither. She paid for herself in six months.

She lay at that pier three years, the longest any show ever ran in London. And when, after a cruise to other English cities and around the Irish coast, he sailed away for America, the ship had cleared him a million dollars in less than four years.

Robert B. Hanna was the principal speaker Saturday evening at a called meeting of Post A, Travelers' Protective association, in the headquarters, room 12, Arcade. He spoke on the subject of "Good Roads."

The Degree of Honor lodges in Fort Wayne will entertain the superior chief of honor, Mrs. Buell Olson, the fore part of November.

POLICE CHIEF SLAIN.

Galesburg Official Killed in Leading Raid on Gambling House.

Galesburg, Ill., Oct. 18.—Lyman Mathews, chief of police, was shot and killed last night while leading a raid on a negro gambling house. His assailant is said by the police to have been Tootie Hopkins, a negro gambler. The shot fired by Hopkins was the signal for general fusilsade, and when it ended it was found that Hopkins had escaped. Mathews was 38 years old, and leaves a widow. He was shot through the right lung and died in a few minutes.

MOUSETOWN MINSTRELS.

ROGERS
FORT WAYNE OFFICE ANTHONY HOTEL BLDG. LIMA OHIO

Instant Relief For Aching, Burning and Sweaty Feet; Corns, Callouses; Bun'ons, use two spoonfuls of Cal-ocide in foot bath. Package 25c. at any drug store.

Cal-o-cide Used By Millions

For all Foot Troubles

Says Youthfulness is Fashion's Watchword

MME. RIPLEY

BY MME. ALLA RIPLEY,
President Fashion Art League of America.

Chicago, Oct. 15.—Smartness, good taste, youthfulness, these are the watchwords of fashion this fall.

And the most important of these is youthfulness. In this day of active, efficient women youth must not be lost sight of. No woman will consent to appear old before her time, no woman wants to look old before she feels old.

As to details of fashions that have come in with the fall—the short, full skirt is finally established, it's a little longer and a little wider than recent models, but it's by no means long, from three to six inches from the floor, is the approved length; the width of the skirt is governed by the length of the coat—the shorter the coat the wider the skirt.

The extremely high waist line has been displaced by the normal or natural waist line, this line is indicated in coats by stitchings and embroideres and partailly cut-in motive.

To emphasize the princess effect now so popular the coats have long closing lines, some of them even buttoning to the shoulders, and others have a long, diagonal line from throat to waist line.

LOGANSPORT EDITOR DIES.

Benjamin F. Louthain Expires After Long Illness.

Logansport, Ind., Oct. 18.—Benjamin F. Louthain, 68, editor of the Logansport Pharos-Reporter and president of the Pharos-Reporter Publishing company, died at his home here yesterday. Mr. Louthain was prominent in the work of the democratic party in Indiana for years and he was one of the veteran newspaper men of the state. Mr. Louthain had been in poor health for two years and had been bedfast for the last two months. Death was due to organic heart trouble and Bright's disease.

Good Advice to Mothers.

If you have young children now is the time to lay in a supply of Chamberlain's Cough Remedy. It is excellent for croup and colds and harmless as it contains no narcotic. Obtainable everywhere.—Advertisement.

Kim 5c cigar.

Oct 6, 8, 11, 13, 15, 18

State of Ohio, City of Toledo, Lucas County, ss
Frank J. Cheney makes oath that he is senior partner of the firm of F. J. Cheney & Co., doing business in the City of Toledo, County and State aforesaid, and that said firm will pay the sum of ONE HUNDRED DOLLARS for each and every case of Catarrh that cannot be cured by the use of Hall's Catarrh Cure.
FRANK J. CHENEY.
Sworn to before me and subscribed in my presence, this 6th day of December, A. D., 1886.
Seal. A. W. GLEASON, Notary Public.
Hall's Catarrh Cure is taken internally and acts directly upon the blood and mucous surfaces of the system. Send for testimonials, free.
F. J. CHENEY & CO., Toledo, O.
Sold by all Druggists, 75c.
Take Hall's Family Pills for constipation.

The money you deposit with this bank is absolutely protected by Capital, Surplus and Stockholders' Liability of considerably more than One Million Dollars.
THE FIRST NATIONAL BANK OF FORT WAYNE

INDIANA'S COMPLETE HOME OUTFIT
Three-Room Outfit.
This outfit is an ideal one for the newlyweds. All that is needed to furnish three rooms in the most comfortable manner. Three complete rooms—bedroom, dining room and kitchen.
Special price $95
Indiana Furniture Co.
121 123 East Main Street.

ROGERS EYESIGHT SPECIALIST
SPFLD ILL. FT. WAYNE OFFICE ANTHONY HOTEL BLDG. LIMA OHIO

Dr. Johnston OSTEOPATH
4th FLOOR SHOAFF BUILDING. TAKE ELEVATOR.
Graduate of Kirksville, Mo.
Diseases and Deformities Treated.
EXAMINATION FREE.
Phone—Office, 1529; Residence, 6554

HERE'S NEW SUMMER WHITE HOUSE.

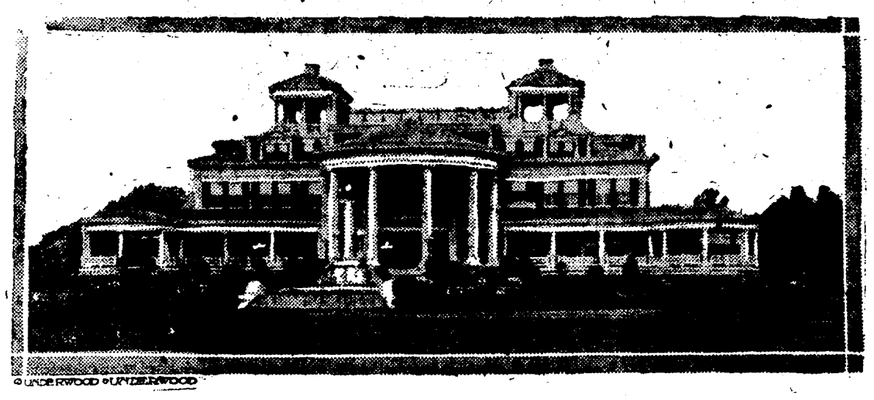

©UNDERWOOD ©UNDERWOOD

This is Shadow Lawn, the home of the late John A. McCall, at Long Branch, N. J., which President Wilson has leased to occupy as a honeymoon white house next summer. The estate includes 30 acres of beautiful lawns and terraced gardens, and a lake. There are tennis courts and golf links. The interior view shows the magnificence of the mansion.

EDUCATION'S ROCKY PATHWAY IN CHINA

Superstition Resents Any Change to New Order of Things.

Shanghai, Sept. 10.—(Correspondence of The Associated Press).—Difficulties which beset educational leaders in their battle against Chinese superstition are illustrated in a recent riot at Peitsai, caused by the conversion of a Buddhist monastery into a public school.

For several years the Sunching monastery had been used in part for school purposes. In deference to the superstition of the villagers, however, the school committee did not remove the idols of Kuanyin and other buddhas from the monastery until such a step became necessary to make room for more pupils.

The monks were indignant and inspired a number of hags to circulate the report that Buddha Kuanyin had by means of inspiration ordered them to ask the countrymen to resist the removal of the images from the monastery temple.

Fired by the monastic warning, excited countrymen organized a mob and destroyed all the public school furniture and books. The mob then moved against Messrs. Tsai and Tung, members of the public school committee, and destroyed their homes. All the shops and public buildings in the village closed to avoid the fury of the mob, but no further damage was done.

The rioters all reside within the jurisdiction of Shanghai officials, who are now attempting to locate the leaders of the mob. Buddhist monasteries throughout China are falling into ruins and their temples are badly neglected. In many cases they are used as tea houses or shops. Sometimes they are even used as stables. Natives make fun of the monks and give them little support. But in time of illness and financial troubles the ignorant Chinese turn to the monks and priests, who still hold sway over a considerable portion of the coolie class.

WILL CASE AGAINST MORGAN IS DROPPED

Fairfax Court House, Va., Oct. 18.—Martha Washington's will, which was taken from the court house here by a union trooper during one of the battles of Bull Run and later found its way into the collection of the late J. P. Morgan, was returned to the county archives today wit helaborate ceremonies.

Recently the state of Virginia sued J. P. Morgan in the supreme court of the United States to recover the historic document. Mr. Morgan suggested that it be placed in Mount Vernon. Fairfax county folk, however, claimed it as part of their court records and today it was restored to its place beside the will of Gen. Washington. The case against Mr. Morgan will be dropped.

It beats them all—Kim 5c cigar.

Oct 6, 8, 11, 13, 15, 18

ANOTHER VICTIM SUCCUMBS.

Death List in Film House Blaze at Atlanta Now Three.

Atlanta, Ga., Oct. 18.—Miss Lucille Davis, 18, one of those seriously burned here Saturday in a fire in the office of the Mutual Film corporation, died yesterday, bringing the death list up to three. One young woman was burned to death in the building and another died shortly after being taken to a hospital.

FUNERAL FOR DAVIS' CAPTOR.

William P. Stedman is Buried at Washington.

Washington, Oct. 18.—Funeral services were held here today for William P. Stedman, a former private in the Fourth Michigan regiment during the civil war, and the captor of Jefferson Davis after the fall of Richmond. Stedman died here yesterday at the age of 79 years. He had been a resident of Washington for almost a quarter of a century and at the time of his death was an employe of the department of agriculture.

Plans are already being made for the golden jubilee of Sol D. Bayless lodge, No. 359, F. & A. M., to be held May 26, 1916. Alfred Hattersley and Byron Angell are the only members living who assisted in the organization.

Robert E. Penfold will leave Wednesday on a business trip to New York city, which will take a week or ten days. Mr. Penfold expects to locate in New Rochelle, a suburb of New York, in the near future.

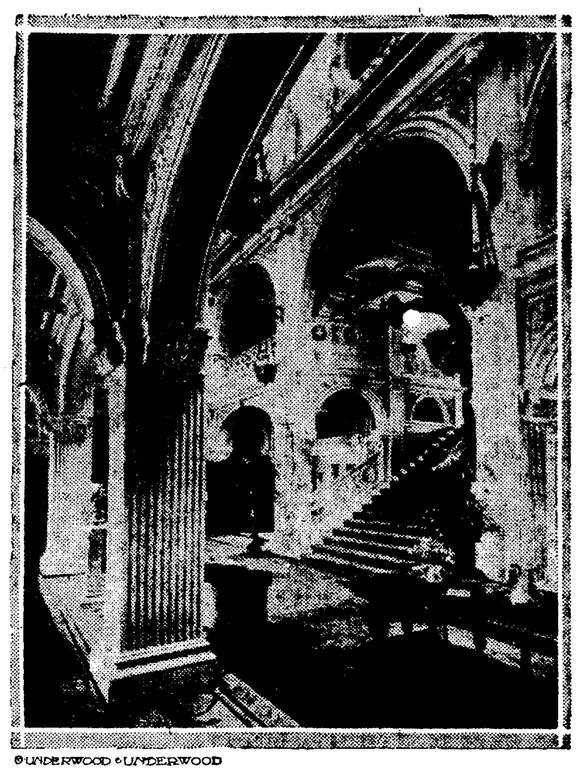

©UNDERWOOD ©UNDERWOOD

From time almost immemorial it has been the custom to celebrate Hallow eve, and the date, Oct. 31, in olden times was the day the Druid priests set aside for a great religious feast or festival. It was called "All Hallow" because it preceded "All Saints Day."

THE WITCHES COMPANION.

Most of the old customs, especially those of religious origin, when handed down to later generations, lose not only their real significance, but are often entirely misconstrued.

The Hallow Eve of modern times is nearly devoid of religious ceremony—and is fast becoming only a day for fun and entertainment, and all ages and sizes look forward to the day of "fortunes and fakes."

The combining of light, fire and candles make the expense of a party very small, and the effect is often weird and wonderful.

* * *

If one is fortunate enough to live "on a farm" the Hallow Eve party has almost any possibility. Clear out the "crops" from the main floor of the big barn and give the party there. Use big, bright bonfires to light the way to the place where the "mystic and mighty" rites are to be performed, and where fun fakes the fortunes will hold forth.

If the danger of the big fires seem too great, set big pails or iron kettles up high on stump or log, fill these with ashes and pour kerosene over the ashes and light when the guests begin to arrive. Great care must be taken, and only once must the fires be started. Do not turn more oil over the hot ashes.

* * *

Of course, pumpkins—Jack-o-lanterns—will be hung in every possible spot and corner, but a new "lantern" may be made by cutting a face in a piece of black cloth and pinning the cloth around the oil lantern; leave the top of lantern uncovered to allow a current of air.

Cozy corners may easily be made of branches of autumn leaves and cornstalks; in one of these corners must stand the dreaded witch, who reads the innermost heart and has the power to tell your past as well as your future. The witch should be someone who knows all the guests and who is quick witted and has great imagination. She should be dressed in Mother Goose costume and so disguised that none may know her.

THE WITCH.

* * *

If the party is dancing have the "grand march" start to music made on combs covered with paper. The Scots use a piper, and the music on the combs is much the same.

Have the refreshments served at different places; on the first table place the plates and silver and the sandwiches; cut sandwiches the shape of broom or witch cap, or roll some, placing inside the bread a picture of some one's "future husband"; these may be cut from a magazine, and the guest must guess his occupation from the picture.

Scoop out the centers from large cabbage and fill the space with salad, and serve with the sandwiches. At the next table serve the coffee or punch; these two may be "sold," the price to be a good joke or story on any of the guests and these may be auctioned off at the end of the evening. Each guest has a chance to name whom she thinks the joke is on.

IN THE CHAMBER OF HORRORS.

At the third table have individual pumpkin pies, and ginger cookies cut in the shape of a cat; dip cookies after baking in chocolate icing and fasten a skewer in the back and the cats will sit up on the table.

* * *

Popcorn balls may be wrapped in colored paper. Write on a paper a quotation then cut the paper in two parts, wrap two popcorn balls and partners for next dance are found by finding the beginning or end to the quotation on the ball of corn.

Fill peanuts with rice or buttons; or a dollar sign, tiny clothespines; each having its significance; rice, wedding; button, single blessedness; dollar sign, riches; clothespin, work for a living.

These peanuts are easily made—remove the kernels and fill the space with anything desired and wet edges with a little glue and press the shells together, allow to "set" and they are ready for the fun.

* * *

On this one night fate gives an opportunity to "peer into the future and to divine the course of true love," and many ways of telling if any or all will come true will be resorted to.

Candles will be replaced in "my lady's" window, each silently named before being lit; the one which burns the longest will remain faithful to the end. Tassels from corn ears are named and placed over doors by a maid, and the first man to pass under the one bearing his name will prove her life partner.

Tuesday Economy Events

WORTH WHILE SAVINGS on SEASONABLE Merchandise AT A TIME WHEN YOU NEED THE GOODS is What Has Made This Store the ONE GREAT TRADING CENTER FOR THE MASSES.

REMEMBER REGARDLESS of what others advertise, you'll always find the same or better goods here for LESS money. COMPARE! It pays.

Great Sale of SHOES

95c

900 pairs women's, children's and misses' patent leather, gun metal, button and lace shoes; all styles and sizes; mostly manufacturers' samples and broken lines; up to $2 values; Tuesday 95c

600 pairs women's, misses', boys' and girls' up to $2.50 and $3 high grade shoes, in all the newest Fall styles; pat. leather, gun metal, dull kid and cloth tops; all sizes; choose Tuesday at $1.49

1.49

Tuesday Specials

10 bars Lenox Laundry Soap.....25c
Child's 35c Flannelette Sleepers...19c
Men's $1 Fleeced Union Suits....69c
Girls' 75c Dresses, aged 2-6.....37c
50c All-Wool Hockey Caps.....34c
Boys' 79c Wool Knicker Pants...44c
Women's 75c Knit Petticoats.....37c
Women's 50c Kimono Aprons....33c
Women's 35c Emb. Trim. Drawers 19c
Child's 35c Fleeced Union Suits..19c
Men's, Women's $3 Bath Robes $1.94
Infants' Dainty 75c Dresses.....39c

Tuesday Specials

Women's 25c Silk Fibre Hose...12½c
Women's $1 White Waists.....43c
Wom's 50c Fleeced Underwear..34c
Wom's $1.25 Long Flan. Kimonos, 69c
Women's $1 Fleeced Union Suits 65c
Women's 75c Flannel Gowns.....43c
New $1.50-$2.00 Hand Bags.....94c
30c Wide Silk Ribbons.....17c
Boys' Best 50c Blouses 33c
Child's 50c Knit Sleepers.....37c
Child's 35c Black Fleeced Drawers 19c
Misses', Women's $2 Sweaters....95c

VELVET SHAPES
Women's $1 & $1.25 black velvet shapes, in all new Fall Models, turbans, sailors, etc.; Tuesday 33c

VELVET SHAPES
Women's and Misses' $1.50-$2 rich black silk velvet shapes, in dozens of newest Fall and Winter blocks; special Tuesday 74c

$7 TRIM'ED HATS
Beautiful new trmd. hats for women and misses; copies of costly imported pattern hats; Tuesday.. 2.65

$22.50 Fur Trimd. Suits 12.75
Right at the heart of the season we offer this wonderful opportunity to buy a fashionable Fur Trimmed Suit at almost half price! All-Wool Poplins, black and colors; beautiful new models lavishly trimmed with furs. Choose from a wealth of styles at .....

Newest $10 and $12 COATS
In beautiful all-wool mixtures, Corduroys, Zibelines, broken Plaids, etc.; newest flare and belted models; $10 and $12 values
$6.75

Beautiful $10.00 Silk Dresses
In finest allsilk Poplins, Messalines, Taffetas, Silk and Serge and Silk and Velvet combinations; blk. and colors; twelve new models.
$5.95

Stunning $30.00 SUITS
In finest all-wool Poplins, Gabardines whipcords, etc.; stylish fur and military braid trimmed models; highest class tailoring, perfect in fit and finish.
19.50

$5.00 AND $7.00 DRESSES
Women's and Misses' All-Wool Serge, Silk and Velvet Dresses, mostly manufacturers' samples. Some fur trimmed; all sizes; special $2.98

$5.00 DRESS SKIRTS
Women's Dress Skirts, in All-Wool Serges, Poplins, Novelty Mixtures and Gabardines; black and colors; choose Tuesday at $1.98

59c LINOLEUMS
Wild's standard cork linoleums in dozens of new Fall patterns and colorings; 2 yards wide; square yard 37c

50c Silk Poplins
Beautiful silk poplins, in black and all newest Fall shades; 2,000 yards on sale Tuesday at, yard... 33c

Girls' $2.00 HATS
Misses' and girls' $2 Fall hats, in velvet and corduroy; mnfrs. samples; dozens of prettily trimmed styles 39c

Tuesday Specials

Beautiful $5 42-pc. Dinner Sets, $2.94
Women's 59c Flannel Sacques....39c
Women's 50c Flannel Petticoats..34c
Boys'-Girls' 50c Union Suits.....34c
Girls' 89c Plaid School Dresses...47c
Child's Best 50c Rompers.....33c
Men's 65c Flannel Shirts.....39c
Boys' 50c Gauntlet Gloves.....38c
Girls' $3 Serge Dresses.....$1.84
Finest 50c Crib Blankets.....34c
Infants' 50c Ruben's Vests.....37c
Men's 25c Silk Half Hose.....17c
Child's 10c Knit Undergarments..6c

Tuesday Specials

Best 10c Heavy Outing.....7½c
75c Seamless Bleached Sheets....44c
Best 12½c Linen Toweling.....8⅓c
12½c Bleached Pillow Cases....8⅓c
Best 7c Standard Calicoes.....4½c
Best 12½c Dress Gingham.....8⅓c
89c Large Bed Spreads.....54c
Best 10c Dress Percales.....7c
25c Bleached Turkish Towels.....15c
$1.50-$2.00 Lace Curtains.....94c
79c Large Rag Rugs 47c
Women's 25c Silk Lisle Hose....17c
Men's 50c Blue Work Shirts.....28c

HATS TRIMMED FREE

THE STORE THAT UNDERSELLS
Grand Leader
Calhoun AND Wayne Streets

GO WHERE THE CROWDS GO

CHICAGO WOMAN'S HOSPITAL UNIQUE

Mrs. Mary Borden Turner Devises Field Institution 'Out of Ordinary.

Busbrugge, Belgium, Oct. 9.—(Correspondence of The Associated Press).—While rushing through Belgium three cars full of officers and correspondents stopped at the unique field hospital conducted by Mrs. Mary Borden Turner, of Chicago.

It is constructed of portable sections, electrically lighted from a plant in a motor-lorry, nine long wooden buildings in all, with operating room and X-ray plant, its own laundry, and most of the features of a permanent hospital.

When the party arrived American ambulance drivers were removing ten men who had recovered sufficiently to be taken to hospitals further away from the firing line. After a tour of the wards, Mrs. Turner entertained the party at tea in her own little wooden office building and talked of the work.

"When Dunkirk was bombarded, my friends at home were worried because we are so near the Germans, but it is so satisfying to be where we can see such results. And these uncomplaining soldiers are splendid. We have 185 here now. The only complaining one is a British soldier. He hurt his ankle badly playing football. He said he was ashamed to go back with that kind of injury, so we are letting him stay. As a rule we move farther to the rear all who can go, to make room for those brought from the trenches."

The Benevolent Order of Bulaffoes gave a fall feast an dentertainment in their hall, 120 West Berry street, Monday afternoon.

DEER AT LARGE IN INDIANA.

Seven Escape From a Park at Indianapolis.

Indianapolis, Oct. 18.—There are wild deer in Indiana. It became known today that seven of a local herd had escaped and that efforts to capture them had been fruitless.

Led by a big antlered buck, the entire herd of twenty charged through the wire fence about the park in which they were kept and escaped early Saturday. Thirteen of them later straggled back to the park. The other seven were seen frequently yesterday, but they fled at the approach of men.

The regular meeting of the Fort Wayne Real Estate exchange will be held Monday evening at 6:30 o'clock at the Commercial club. It will be the last meeting before the state convention to be held here Wednesday and Thursday.

Society

The home of Mr. and Mrs. Max Blitz, in West Wayne street, was the scene of a happy gathering today as Mrs. Blitz's parents, Mr. and Mrs. H. H. Barcus, of Bluffton, are here celebrating their golden wedding anniversary and meeting during the day and evening such of their old friends as find an opportunity to call. Mr. and Mrs. Barcus lived in Fort Wayne for many years and Mr. Barcus was a prominent confectioner at that time. Mrs. Blitz, who is an only child, has her home beautifully decorated with smilax, red oak leaves and yellow chrysanthemums and roses in honor of the occasion. Nearly forty people, all relatives, gathered at the Blitz home today and enjoyed a reunion at a dinner at the noon hour. At the table with Mr. and Mrs. Barcus were their brothers and sisters and Mr. and Mrs. Blitz and three children. The table is trimmed with a big bowl of oak leaves and yellow 'mums and bows of yellow tulle and yellow hooded lights carry out the appropriate color effect, while all appointments of the table are elegant. Smaller tables have Italian ware, low vases of yellow roses in their centers and about the room smilax is used on chandeliers and in festoons as a beautiful setting to the gold coloring. Nut cups of white with gold lettering and the dates in gold are another bit of effective decoration. The guests at the dinner and for the day are Mr. and Mrs. Charles Bennett, of Indianapolis; Mr. and Mrs. Richard Barcus, Mr. and Mrs. William Bennett, Mrs. Martha McFarren, Mr. and Mrs. John Goodyear and Mrs. Clara Springstead, all of Bluffton, who are the brothers and sisters of Mr. and Mrs. Barcus. Other guests from away are Mr. and Mrs. Fred Barr, of Celina, O.; Mr. and Mrs. James Lepper, of St. Mary's, Ohio; Mr. and Mrs. W. R. Barr, Mr. and Mrs. Will Smith, Mr. and Mrs. Harry McFarren, Mr. and Mrs. Earl McFarren and Mrs. E. Patrick, all of Bluffton; Mrs. Robert Robertson, of Paducah, Ky.; Mr. and Mrs. John Ferguson, Dr. and Mrs. J. W. Thompson, Mrs. Catherine Wells and Miss Harriet Deam, all of this city, and all relatives.

* * *

Mrs. Clarence Schoo is visiting her mother and sister in New Albany.

Miss Sadie Fleming is in Lafayette visiting Mrs. Charles Corey for a few days.

Misses Marguerite Flick and Margaret Foohey are visiting friends in Logansport.

Mrs. W. L. Near and son, Marshall, of Jackson, Mich., are visiting Mr. and Mrs. Charles S. Bash, jr.

The Utile Dulci club will meet for its first fall meeting on Wednesday afternoon with Mrs. Alex Wilson.

The Rest-a-While club will meet Tuesday afternoon with Mrs. F. C. Evans, 911 Lake avenue.

Miss Elizabeth Doan, of East Wayne street, has returned from a week-end visit with relatives in Richmond.

Mr. and Mrs. George Russell, of South Calhoun street, are visiting relatives and friends in Albion for a few days.

Mrs. W. J. Westrop and son, Harold, of Winter street, have returned from a visit in Cleveland, Ohio, with relatives.

Mrs. F. J. Kennedy, of Richmond, who had been here visiting Miss Rose Gusching, of Wells street, has returned home.

Mrs. Walter Barrett plans to go to Pittsburg soon to visit her brother and his wife, Mr. and Mrs. George T. Ladd.

Mrs. Mary C. Ewing is entertaining her grandson, George Ewing, jr., a son of Mr. and Mrs. Ewing, of Baltimore, Md.

Miss Naomi Swartzkopf has returned from Lafayette, where she attended the Purdue football game.

The So-Char-Rea club will meet on Tuesday with Misses Irma and Josephine Henderson. The club is planning to give a dancing party on October 27.

Mrs. Frances Adams Walter, of Mt. Vernon, Ohio, is visiting her cousin, Miss Bessie Baldwin, of West Wayne street.

Mr. and Mrs. Lawrence Eberbach and Mr. and Mrs. James Haberly and son, Paul, have returned from a motor trip to Chicago.

Mr. and Mrs. Elbert Baldwin, of Chicago, spent the week-end with Mrs. Frances Baldwin and family, of 609 West Wayne street.

Mr. and Mrs. Edward C. Kohlmeyer have returned from an extended stay in Missoula, Mont., and are at home at 1309 Broadway.

Mr. and Mrs. James E. Klinger and granddaughter have returned from Rochester, Minn., and Lake Manitou, where they spent the summer.

Mr. and Mrs. James A. Armstrong have gone to Los Angeles, Cal., after spending a number of weeks with Mr. and Mrs. J. G. Thieme and visiting friends.

Misses Lucy and Nellie Tiernan, of Portland, and Agnes Tiernan, of this city, have returned from a six weeks' trip through California, Colorado and northwestern Canada.

Mr. and Mrs. Ray Fish were honor guests on Friday evening at an antenuptial dinner party given by Mr. and Mrs. Valentine Blough, a sister and brother-in-law of Mr. Fish. Covers were laid for twelve.

Mr. and Mrs. Edward C. Kohlmeyer, of 1309 Broadway, announce the approaching marriage of their daughter, Gertrude Marie, to L. Robert Rehm, of Logansport, which will take place on Wednesday, October 27, at the home of the bride.

The Sewing society of Queen Esther lodge will give a tea on Tuesday afternoon at the home of Mrs. George Dailey, 2606 Oliver street. The hostess will be assisted by Mesdames Ohneck, Boerger, Hemhart, Velvick, Smith, Stahl, Amelia Bruno and Esther Stahl.

Captain and Mrs. Y. W. Blair, of East Wayne street, left on Monday for Van Wert, Ohio, to attend the double birthday celebration of Mrs. Blair and her sister, Mrs. J. N. Haller. The ladies are not twins, but their birthdays come on the same day of the month.

Dr. and Mrs. John McCurdy and children, Walker and Mary, have come home from a few days' visit in Indianapolis. During the time Dr. and Mrs. McCurdy celebrated their silver wedding anniversary at a dinner party which Mrs. McCurdy's parents, Mr. and Mrs. J. W. Bunger, gave for them.

Miss Hazel Hartt left on Monday with her sister, Mrs. W. A. Loudoun, and small daughter, for Fredericton, New Brunswick, Canada. Mrs. Loudoun and child had been here for three weeks, visiting relatives. The ladies will stop in Pittsburg and in Boston for visits with relatives on their way to Fredericton, the home of Mr. and Mrs. Loudoun.

Mrs. J. E. Rear, of Victoria avenue, had a surprise in two directions on last Friday, because the day was her birthday anniversary, an unexpected number of guests calling upon her. The visitors were Mrs. Rear's parents, from Paulding, Ohio, and fifteen friends from the city, who called with a gift for Mrs. Rear and well filled lunch baskets for a spread which everyone present enjoyed.

A very pretty party was given on Friday evening by Miss Eleanor Oddou, of Lafayette street, in honor of her guest, Miss Bertha Hartabeck, of Kokomo. The guests who enjoyed this good time playing cards and in disposing of the refreshing things to eat that Miss Oddou served, were Misses Anna Schneiders, Eva Strack, Bernadette Cranston, Clara Ankenbruck, Adele Bohde, Clara Nichter and Messrs. Clem Schneiders, Bert Sheffer, Russell Bennett, Lester Frank, Ed Ehrman, Bob Neher, Frank Oddou and Bog Craig.

Eighteen years old and eighteen friends calling at eight o'clock last Friday evening gave Miss Cora Miller something to remember in the way of a surprise for a long time. A birthday cake made its appearance from somewhere, with white frosting and pink candles. When the guests were served each received a piece of cake with a tiny candle lighted on it. The guests were Mr. and Mrs. J. A. Fricke, Mr. and Mrs. Louis Scherer, the Misses Edna and Marie Lieberenz, Edith and Minnie Schuster, Mary Shivers, Grace Whitmore, Bertha Connett and Messrs. Walter and Dewey Lieberenz, Walter Howe, Lyndon Parker, Elmer Fox, Frank Connett and Gottlieb Lamle.

A delightful time was spent on Saturday evening by a company of young people, who surprised Miss Anna Huebner at her home, 220 Killea avenue, as a reminder of her birthday anniversary. Progressive bunco was enjoyed and music furnished by Herman Gerdom. Prizes in the contests were won by Miss Pearl Stimmel and Gertrude Lankenau and Messrs. Herman Gerdom and Fred Bicknese. Two birthday cakes ornamented with candles and a lighted pumpkin added a pretty touch to the table, at which a tempting luncheon was served. Those who participated in the party were Misses Laura Quickery, Gladys Allway, Luella, Gertrude and Irma Lankenau, Casima and Pearl Stimmel, Dora Backofen and Anna Huebner and Messrs. Leonard Kinley, Ivan Hoobs, Jack Vos, Herman Gerdom, Fred Boedecker, Fred Bicknese, Bruce Stewart, Charles Backofen, Milford Gerding. Miss Casima Stimmel and Miss Luella Lankenau assisted the hostess in serving the luncheon.

One of the prettiest parties of the season was given on Saturday evening at the home of Mr. and Mrs. A. P. Smith, 340 East Woodland avenue, when their daughter, Miss Mildred, celebrated her sixteenth birthday anniversary by entertaining about thirty friends who were Irene Rupp, Mildred Bitner, Valette Daseler, Nellie Tomkinson, Evelyn Arick, Ethel Peterson, Myrtle Miller, Jean Dobler, Louise Baade, Arthur Mills, Bob Burns, Frank Shannon, Lester Frech, Matthew Glenn, Paul Peterson, Charles Tilden, Reynold Eggemann, Walter Arick, Clarence Figel, Floyd Baldwin, Mrs. Blakesly, Mr. and Mrs. Wagoner, Mr. and Mrs. A. H. Emrick. Bunco and other games were enjoyed. Miss Daseler and Mr. Peterson won the prizes. The house was tastefully decorated in pink and white flowers. An elegant supper was served.

* * *

LeChot—McClellan.

Miss Ruth McClellan and Mr. Dwight J. LeChot were quietly married on Saturday evening at the parsonage of Trinity English Lutheran church by Rev. Samuel Wagenhals. Only immediate relatives witnessed the ceremony. The bride wore a handsome broadcloth suit with hat to match. The bride and groom left on a wedding trip to points in northern Ohio, and will stop in Akron, which was formerly Mr. LeChot's home. Mr. LeChot is a young druggist and is employed at the Dreier store. The bride is a bright and sweet young woman who has many friends who are interested in her marriage. Mr. and Mrs. LeChot will make their home in Fort Wayne.

* * *

McMaken—English.

Mr. J. K. McMaken, an Allen county farmer, and Miss Elva C. English, daughter of Mr. and Mrs. William H. English, of South Calhoun street, were married on Saturday evening by Rev. E. Q. Laudemann, at the parsonage of the First Evangelical church. Mr. and Mrs. McMaken will make their home with his parents, who live on a farm four miles north of the city.

* * *

Thursday Shakespeare Club.

The first study meeting of the Thursday Shakespeare club for this season will be held this week with Mrs. Allison, 725 Wildwood avenue. The club is reading Richard the Third and will discuss the date of composition and the sources of the plot of the play and the conditions in England when Richard III ascended the throne. Mrs. Leonard, Mrs. Rhoads and Miss O'Rourke are in charge of the program. Officers of the Thursday Shakespeare club are Mrs. P. F. Dixon, president; Mrs. H. E. Allison, vice president; Mrs. Herbert Voorhees, secretary, and Miss Grace Hogan, treasurer.

Airy-Fairy Frills for Debutantes

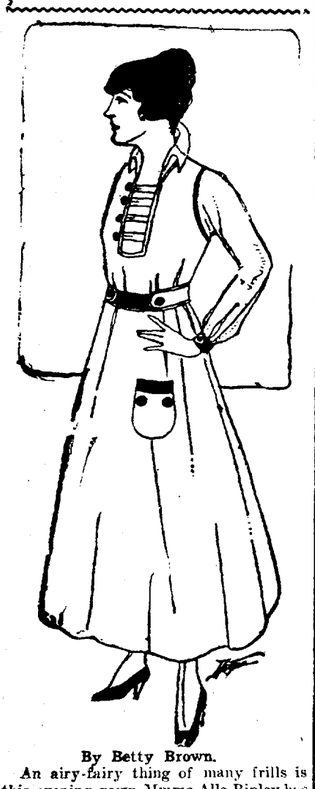

By Betty Brown.

An airy-fairy thing of many frills is this evening gown Mmme Alla Ripley has designed for the autumn debutante.

It's made of a delicate biscuit shade of taffeta embroidered in silver and gold threads of lace. Fine cream lace forms the upper part of the gown, the sleeves and the bottom of the skirt. The princess lines are defined by a girdle of silver ribbon; the girdle is caught in the front with a yellow rose corsage.

TWINS CELEBRATE BIRTHDAY ANNIVERSARY.

CATHERINE AND DOLORES KROUSE

Catherine and Dolores Krouse are twin daughters of Mr. and Mrs. Adam Krouse, of Smith street, and at a recent celebration of their fifth anniversary they entertained sixteen of their small playmates and other friends, who spent the afternoon. After playing games the twins led the way to the dining room, where a table beautifully decorated and many good things to eat awaited them. Mrs. Joe Krouse, of Sheldon, and Misses Iva and Irene Harkenrider assisted Mrs. Krouse in serving the children. Among the beautiful gifts the children received were dolls, and Grandpa Harkenrider's gift was a big doll for each, which the children held when their pictures were taken. The children present were Dorothy Geiger, Mercedes McCune, Mabel Cramer, Esther Tagtmeyer, Catherine Childers, Violet Becker, Mary Walt, Gladys Moore, Ira and Earl Palmer, Thomas Edker and Clyde Krouse, of Sheldon.

HUSBAND CHARGES WIFE WITH CRUELTY

Suit is Filed by Franz Mann for Divorce from Clara Mann.

Charging extreme cruelty, inasmuch as she refused to cook his meals and for weeks would not speak to him, Franz Mann filed suit in the superior court Monday asking a divorce from Clara Mann. Mr. and Mrs. Mann were married May 20, 1907, in Dresden, Germany, and separated October 18, 1915. They have two children, Erna, 7, and William, 6. Mann alleges that on one occasion his wife threw a coffee pot at him, striking him a terrific blow above the left eye. The suit was filed through Attorneys Harper and Fuelber. Judge Yaple granted an injunction Monday restraining Mrs. Mann from disposing of any property.

Notes of the Courts.

Suit for $56, alleged to be due for harvesting eight acres of sugar beets, was filed Monday in the circuit court by John Benchof et al, against the Continental Sugar company.

Judge Eggeman, in the circuit court Monday, heard the case brought by Fred Pranger, guardian of Henry Welp, against Frederick Blaising for the cancellation of a mortgage.

Suit for $421.50 damages for breach of contract was filed in the superior court Monday by Elgie B. Stevens, through Attorney Claren P. Squires, against Seraphim Miller and Catherine Miller.

A judgment for $223.65 was allowed by Judge Eggeman in the circuit court Monday to the People's Collateral Loan company against Anna Gagnor.

The transcript from the court of Justice of the Peace A. C. Nierman was filed in the superior court Monday in the case brought by the Enterprise Investment company against Arthur W. Harris for $75, alleged to be due on a contract for financing the Enterprise company.

A cross complaint has been filed in the case brought by Jessie Orin Longsworth against Ralph W. Cramer et al.

Judge Yaple Monday approved the appraisement of the property of the Indiana Printing company in the case brought by the J. W. Butler Paper company. The property was appraised for $44,356.47.

The case brought by Charles R. Sovine against the Engineering company has been sent to the Adams circuit court on change of venue from the superior court.

Application was filed in the superior court Monday by Bessie Keller for support in divorce case originally brought by John C. Keller.

Judge Yaple, in the superior court, Monday granted a decree for divorce to Esther Pommert from Francis Pommert and ordered the husband to pay $8 each month for the support of their child.

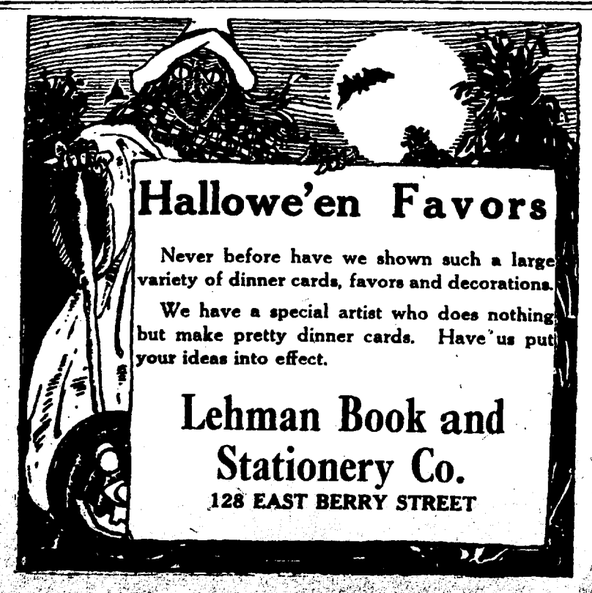

Hallowe'en Favors

Never before have we shown such a large variety of dinner cards, favors and decorations.

We have a special artist who does nothing but make pretty dinner cards. Have us put your ideas into effect.

Lehman Book and Stationery Co.

128 EAST BERRY STREET

ROGERS NIGHT SPECIALISTS

SPFLD ILL. FT. WAYNE OFFICE ANTHONY HOTEL BLDG. LIMA OHIO

GUTHMAN'S

Successor to ROSENTHAL'S

Two Entrances.

732 Calhoun Street 110-112 W. Berry Street

Tomorrow We Offer

An Unusual Opportunity

To every woman seeking the latest and best apparel at prices that bring her the greatest returns in quality as well as in style.

STUNNING VELVET SUITS

$27.50--$35.00--$39.75

Made of beautiful rich lustrous velvet in smart bloused models, boxy effects and a number of clever new features in belted styles. Fur and braid trimmed in all wanted shades.

NEWEST CLOTH SUITS

Worth $25.00, $30.00, $37.50, Special

$19.75--$23.75--$30.00

You will find these are really remarkable values and are offered at much less than they should regularly be sold for. Fine chiffon broadcloths, French poplins, serges, gabardines and whipcords. Fur trimmed models in great variety. Special tomorrow.

Plush Velour and Silk Corduroy Coats Worth $25.00 $35.00, $43.50

$19.75 --- $28.50 --- $35.00

The remarkable demand for coats of this character is becoming greater every day. We have just added several new models in the famous "Kitty Gordon Plush" in French blue, gray and green. Many other smart models with flare skirts and the new eight-inch belts. Most unusual values at these prices.

Novelty Mixture Coats

Regularly worth $16.50, $20.00, $27.50

$12.75 --- $16.75 --- $22.50

Embodying in styles and in variety of fabrics the best we have shown in many seasons. Great cosy belted in storm coats, broadcloths, white sport coats, checks, zibelines, corduroys and mixtures. Values that are beyond comparison.

Our Blouse Section

Is Brimful of Pretty Styles at

$3.50 and $5.00

In silk shadow laces, Georgette Crepes, fancy novelties, crepe de chines and taffeta in all wanted shades to match fall suits.

THE COLLEGE PRINCESS SCHOOL DRESS

Made of a fine French serge with box pleated skirt, large princess collar trimmed with white or black braid. Misses, sizes only.

Special $12.75

AMERICAN YACHT IS HELD.

Colombian Government Sees Suspicious Circumstances.

Bogota, Colombia, Oct. 18.—An American yacht bound from San Francisco, the name Academy painted over the name Ethel, and carrying an unusually large crew, is being detained by government authorities near Buena Ventura, a Colombian port on the Pacific, under suspicious circumstances. According to the Colombian officials the vessel's papers are irregular. The German name of the master of the ship, it is asserted, has been erased from the papers and an American name substituted. The yacht was searched but nothing was found to indicate the mission of the crew. The vessel will be detained until her legal status has been established.

FRANK CASE CONTINUED.

Mendel Frank, who is charged by Joe Marino with assault and battery on Patsy Vastana and Dominic Sacco, two 7-year-old Italian lads he found in an unoccupied house owned by Frank, last Saturday, was continued until October 20 in the city court. Young Vastana was struck in the eye by a stick, it is said, and may lose the optic. The other boy was also struck in the eye.

SHELDON NOT IN THE RIOT.

It should be stated that Fred Sheldon, keeper of a saloon on Wells street, was in no way implicated in the riot at the Wells street bridge early Thursday morning when Perry Frobright, a strike-breaker, shot Al McKee and A. C. Caldwell, following a row. Mr. Sheldon and his wife merely happened to be passing at the time and was only a witness of, not a participant in the trouble.

Schafer & McLetchie have opened dress parlors at 130 West Wayne street, east flat. Suits altered, gowns made over, furs and coats made and relined.

For an evening smoke try a Kim cigar.

Oct 6, 8, 11, 13, 15, 18

NEW YORK STOCK LIST—LAST SALE

New York, Oct. 18, 1915.

Allis-Chalmers.	43⅝	Ill Central	107½
Am Beet Sugar	67	Int-Con Corp...	23
Am Can	64⅝	Int Harv N J...	111
Am Car & Fdy.	88¾	Lehigh Valley..	75¼
Am Cotton Oil.	59⅞	Louis & Nash..	125
Am Loco	68	Max Motor Co.	63¼
Am Sml & Ref.	95	Mex Petroleum.	92
Am Sugar Ref..	113⅝	M, K & Tex pfd	14
Am Tel & Tel.	24⅝	Missouri Pacific	15
Ana Copper...	75¾	National Lead..	69¾
Atchison	107	N Y Central ...	101
Baldwin Loco .	132⅛	N Y, N H & Ht	84¾
Balt & Ohio...	92½	Norf & Western.	111⅝
Beth Steel	493	Northern Pac...	112¼
Brook Rap Tr.	87½	Pennsylvania ..	57¾
Cal Petroleum.	18¾	Ray Con Copper	25¾
Can Pacific....	168¾	Reading	79
Cent Leather..	54⅞	Rep Iron & Stl	54⅞
Chesap & Ohio.	58⅛	Southern Pac..	98⅛
C, M & St P...	93¼	Southern Ry....	20¼
C, R I & Pac..	20⅝	Studebaker Co..	167
Chino Copper..	50	Texas Co.....	169
Crucible Steel.	94	Tenn Copper...	66⅝
D & Rio Gd pfd	17½	Union Pacific...	136¼
Erie	34⅞	U S Rubber....	54⅝
Gen Electric ..	180½	U S Steel.....	85¾
Gen Motors' ...	335	U S Steel pfd...	114⅞
Goodrich Co...	77½	Utah Copper....	70
Gt Nor Ore Cts	49½	Western Union.	79
Gt Nor pfd...	122¼	Westing Elec...	71½

FUNERAL FOR AGED INDIAN.

Grand Rapids, Mich., Oct. 18.—The funeral of George Shag-Na-By, who claimed to be 118 years of age was held yesterday near Hart in Oceana county. Neighbors of the aged Indian declare he professed to clearly recall events happening nearly a century ago.

Big, porky, clumsy, poorly designed, cheaply made but showy Furniture is not the kind you find at Foster's. It is not the kind of Furniture you find in the leading store of any town, for a permanent, prosperous business cannot be built up upon it.

RESULTS IN MOTOR RACES.

Speed Tests Leave Each Still Confident as to His Own Car.

After postponing the Saturday events till Sunday and spending much time wrangling over the minor details, the following are the results of the speed tests at the Centlivre park track.

Event 1—Won by Packard; William Yackey.

Event 2—Won by Stutz; Joe J. Murchio.

Event 3—Won by Chevrolet; William Brown.

Event 4—Won by Stutz; J. J. Murchio.

Event 5—Won by Maxwell; Billy Tidmarsh.

Event 6—Billy Tidmarsh equalled the world's record of 1:07 2-5 for one mile.

Event 7—Won by Chevrolet; William Brown.

There still is much discussion as to the relative merits of the cars in the match race that was run, the Chevrolet and Maxwell drivers each claiming the small end of the chance to shine. Brown and Tidmarsh each claims high honors in the events.

BETTER DRY CLEANING.

Every day is visitors day at our plant. Come in and see why the quality of our work is so superior, witness the care we use, the clean, sanitary work rooms, the cheerful intelligent workers and the best equipped plant in Northern Indiana. Troy Dry Cleaning. Phone 6003.

18 2t

One definition of crisis is the moment a spinster sees her birth notice reproduced in that popular "news of forty years ago today" column.—Springfield Republican.

SPLENDID CHORUS.

Best voices in the city at Elks' hall, Tuesday evening, Oct. 19th, at 8:15. Tickets, 25c.

CONGRESS IS ASKED TO PRESERVE PRE-HISTORIC MOUNDS

Monks Of Cahokia Observe Strange Ritual In Honor Of a By-gone Race—Dress and Ceremonies Resemble That Of the Ku Klux—The Members Of This Secret Organization In Illinois Are Now Engaged In a Weird Task

MONKS OF CAHOKIA A OPT THE KU KLUX DRESS

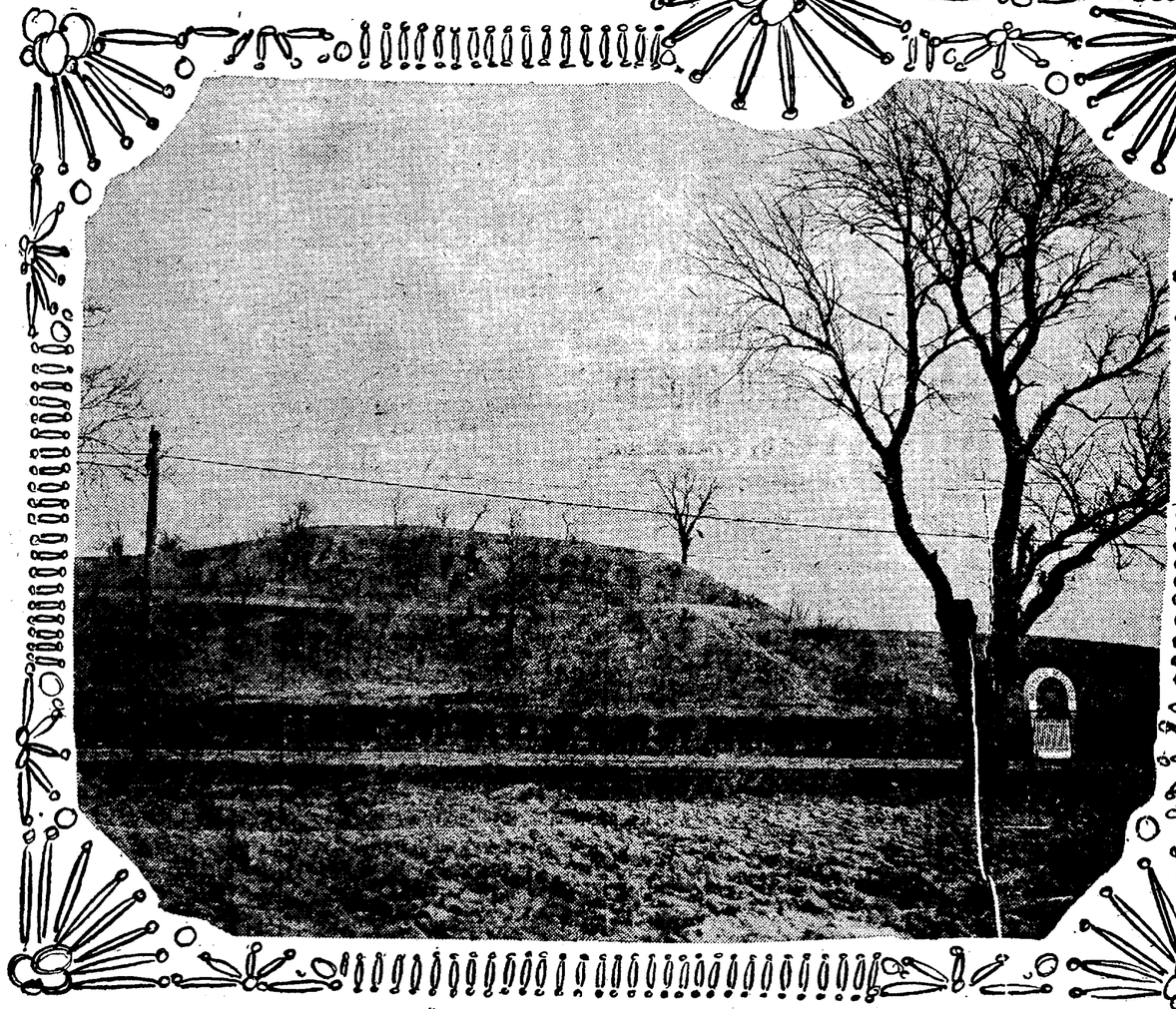

"MONKS' MOUND"—NEAR EAST ST-LOUIS, ILL.

About an ancient mound, where many centuries ago a now forgotten race worshipped, at the present day there appears mystic figures wearing cowls and masks and singing strange incantations that in their weirdness seem to be revivals of the chants of the original dwellers of the land.

These men or the Monks of Cahokia, come at night to honor the memory of that forgotten race of centuries ago. Not one is known to the other, not a word is spoken except the strange incantation and no eyes save those of the monks are allowed to gaze on the mystic rites for the dead buried beneath that mound.

The Mound of Cahokia is near East St. Louis. It is the work of the mound builders and its history is lost in the oblivion of the past.

The Monks of Cahokia are business men of Illinois. They now number more than 500, yet as was said before, during the entire ceremony at the mound the identity of each monk is concealed from that of the other and no word is interchanged between them.

There, before that mystic pile that contains beneath it the bones of perhaps the oldest inhabitants of this continent, with the moon as the only light for ceremony, the Monks of Cahokia chant their sad song to the memory of a forgotten race.

The chant of the new in the honor of the old is the only link that binds a forgotten race of mound builders to the present generation of Monks.

DRESS LIKE KU KLUX.

The organization of the Monks of Cahokia was formed many years ago and not until recently were the names of any of its members known. As mysterious as the Ku Klux or the night riders of Kentucky, these men in their cowls and wearing masks gathered at periods to engage in their mystic work. Glimmering lights appearing as will-o'-the-wisps occasionally gave to passersby a glimpse of this secret organization at its ritualistc work, but the full account of what occurrs about the mound when the monks are at their prayers or rather incantations never has been fully known.

There are weird sounds, strange noises and strange words as the songs are sung for the dead of Cahokia Mound. The fleeting figures in their queer garb, the almost uncanny sounds of the incantations and the very mystery of the action of the monks, might lead to the belief that the dead mound builders were reincarnated and were singing their laments.

Until recently the names of the leaders of the Monks were shrouded in mystery. Some of the forms were recognized, but the Monks never revealed any of their secrets or admitted even their membership.

However, they finally decided that this gigantic mound should be perpetuated, and decided to call on congress to purchase the land on which it is located. Congress, however, failed to act favorably and now the matter is before the Illinois legislature.

The publicity necessary for such a project revealed the names of the leaders of the movement. George E. Little of Edwardsville is Lord High Chancellor and J. H. Dierker of Edwardsville is amanuensis. Among the recently admitted members are Congressman William E. Dodenberg, Judge W. E. Hadley of Edwardsville and Dr. Henry H. Whelpley, an archeologist of St. Louis, who has explored the ancient mound and has taken from it many valuable relics.

MIXING IN THE MODERN.

The membership of the order now equals 560, more than 150 new ones being initiated at a recent meeting at the Elks' club. This was one of the few initiations not held at the mound itself, and antiquity was mixed with the modern by a cabaret following the initiation.

Before the service the Monks in their strange garb paraded the streets of East St. Louis, headed by a brass band. They were so disguised by their masks and with the hood of their cowls drawn over their heads that it was impossible for the crowd that viewed the parade to recognize any individual.

The Mound of Cahokia is in St. Clair county, Illinois. It is surrounded by a chain of smaller mounds. In all there are 26 mounds in an area of 250 acres and it is this land that the Monks have asked the state of Illinois to purchase as a park.

The history of the ancient race that constructed these mounds is buried in the deepest antiquity. Archaeologists are certain that they even ante-dated the Indians who were supposed to be the first inhabitants of this continent.

Geologists, too, give to the mound builders a very early period in the history of the world. It is certain from observations of both classes of scientists that at some period estimated as far back as 10,000 to 20,000 years ago by the geologists and 2,000 to 5,000 by archeologists and historians, there lived in America an ancient race that in many ways excelled in accomplishments the Indians who succeeded them.

What the exact period of their existence was never will be learned, unless at some future date the exploration of some of the mounds reveals tablets that will give the world the history of this most ancient race.

HISTORY IN DOUBT.

Whether they flourished before the glacial period has not been established. The high-class of their work indicates that perhaps it was after the glacial period. Drawing on the rocks on the bluffs along the Mississippi river may have been by the mound dwellers or the Indians who succeeded them. These drawings in a mixture of red fire clay and some peculiarly lasting oil, represented strange birds and animals, now long extinct. One prominent one drawn on the limestone of the bluffs is of the Piasa bird, a bird of mythology that may have had something to do with the religious worship of this ancient race.

The exploration of many of the mounds found throughout the United States brought forth indications that the mound builders were of the same high order of civilization as the Egyptians, if not of a contemporaneous period.

Their pottery work far excelled that of the Indians who inhabit the United States.

They had pots and vases with handles, showing the higher accomplishment in the production of clay utensils.

They had spears with iron heads and bodies of bamboo, crudely fashioned knives of iron blades and wooden handles.

They had mills for grinding meal, the latter showing that in civilization they surpassed the Indian, although they ante-dated them.

The mound builders evidently were a peaceful nation. They hunted game as the relics of animals found in the mounds indicate. They apparently cultivated grain. They had a high degree of cultivation. They were home loving. Nothing has been discovered to indicate that they ever warred. Little there is to indicate that there were heroes among them or that any were called on to defend their homes.

What became of this ancient race? Certainly they were not wiped out by the Indians as there is nothing in the history of the latter race to indicate this.

WHAT WAS THEIR FATE?

It almost is certain that the ravages of disease could not have wiped out a nation that apparently was spread not only over North America, but evidence of which also is found in South America. Further proof that they lived before the great glacial period is found in the fact that in the ruins are found the bones of prehistoric animals—animals that were so gigantic that nothing but nature itself could have rendered them extinct.

There are many positive proofs that through a depression in yearly temperature a glacial period invaded Europe, Northern Asia and North America, burying wide expanses of territory under an ice-sheet of whose character and extent northern Greenland with its surface capper by ice can afford an idea. The immediate result of this sudden climatic change was an essential alteration in the fauna. Animal forms that were unequal to the impared climate, that could neither resist it or adapt themselves to it, were at first driven back and then annihilated.

Were, then, the ancient builders of mounds of Cahokia and of other such mounds throughout the United States among those to be caught in the glacial period—that ancient time that ante-dates history itself and is known only from the unmistakable marks of its existence that archaeologists and geologists have found?

The glacial or drift period drove many animals from the western hemisphere to the eastern across what is now Behring sea.

Thus it is apparent that the last vestige of human life disappeared after the great ice floes came down from the north. When after thousands of years this ice melted there came to North America the Indians. They found the land uninhabited. But did they find the same mounds that are now seen through the country?

Whether or not the mound builders pre-dated them perhaps never will be learned.

It is this very mystery that the Monks of Cahokia today worship. There is something strange about those mounds as one views them. They cannot but recall vivid mental representations of an era long gone when a strange race trod there.

It is this veneration for antiquity that created the Monks of Cahokia, the most unique organization of its kind in the United States.

Keeping In Touch With All The Live Sports of The World

THE FORT WAYNE EVENING SENTINEL'S SPORT PAGE

MADE MUNCIE LOOK LIKE RUSSIAN ARMY

"Disorderly Retreat" of Converville Crew in Sunday Farce.

From state champions in 1913 to their present condition is some drop for the Congerville football team, but, according to the score board yesterday, they were repaid with interest for the infamous defeat they administered the Friars two years ago. The Muncie team was hopelessly outclassed in all departments of the game, and most notably in defensive work; their secondary defense did not hold once out of twenty times and as a result the locals crossed the goal line for sixteen touchdowns and finished with a score of 109 to 0.

The feature of the game that excited the most admiration was the interference of the locals. At least three and sometimes four men sprawled the opposition out of the way of the man carrying the ball. The Friars are now a well trained, smooth working scoring machine and when Wabash puts in an appearance here they will doubtless be disagreeably surprised. Lambert showed what he could do in open field work, and Chambers demonstrated that he was still able to plough through the lines.

The closest Muncie came to scoring was in the first period when they actually got to within fifteen yards of the goal, but the Friar line held and Muncie finished the game with a goose egg to her credit.

Straight football gave the locals 27 for the first half; Kennedy crossed for the first tally and a few minutes later La Pado registered on a long forward pass. Kennedy then scored with two more, which finished the scoring for that quarter.

Lambert started things in the second period with two successive touchdowns and Kennedy registered once. Then a cog slipped in the Friar machine and Muncie gained possession of the ball. Then the visitors attempted to give a demonstration of their much advertised trick play and after three miserable failures punted. La Pado tallied, bringing the score up to 55.

The Muncie organization instead of tightening up seemed to get worse as the third quarter progressed, and the locals scored at will. This quarter was played almost entirely by second string men and these seemed to experience no trouble in crossing Muncie's goal. Toward the close of the game, in response to the frequent calls of the crowd to "make it a hundred," the Friars did so and went them one better, scoring once after the century mark. The lineup and score:

Friars.	Pos.	Muncie.
La Pado	L.E.	Knecht
Miller-Bryan	R.T.	Busher-Wright
Krill	L.G.	Barnes
Ball-Junard	C.	Hellas
Wilkens-Ortlieb	R.G.	Martin
Smith	R.T.	Brunka
Island-Baird	R.E.	D. Reasoner
Lambert	Q.B.	C. Checkaye
Kennedy	L.H.	J. Checkaye
Berger-Strieder	R.H.	W. Reasoner-Reynolds.
Chambers-Russell	F.B.	Hole-Lewellyn

Officials—Schofield, referee; Clark, umpire; Dr. Leach, field judge; Prof. Ritter, head linesman.

Touchdowns—Kennedy, 5; Lambert, 4; La Pado, 3; Chambers, 2; Strieder, Island.

Goals on touchdowns—Kennedy, 13.

BRUNSWICK AVERAGES.

TEAM STANDINGS.

Teams—	Won.	Lost.	Pct.
Gentlivres	9	3	.750
Atlas Ale House	9	3	.750
Benjamin Barbers	8	4	.667
Globe Mills	6	5	.500
Colonial Billiard	4	8	.333
Crystal Restaurant	4	8	.333
Tip Cigar	4	8	.333
Bombach Buffet	4	8	.333

LEADING TEN INDIVIDUAL AVERAGES.

Players—	Games.	Ave.
F. Quinn	12	186
E. Jackson	12	185
Junge	3	181
Timbrook	12	174
Weibel	12	174
Buechner	12	172
Einseidel	12	171
Bender	12	171
Grimes	3	170
Smith	9	168

CITY LEAGUE.

TEAM STANDINGS.

Teams—	Won.	Lost.	Pct.	Ave.
Berghoffs	6	3	.667	933
Minuet Electrics	6	3	.667	916
Transfer Lunch	5	4	.566	888
Friars	4	5	.444	906
Lyric Buffet	4	5	.444	878
Heidelbergs	4	5	.444	853
Berry Buffet	4	5	.444	852
Germanias	3	6	.333	861

TEN LEADING INDIVIDUAL AVERAGES.

Name and Team—	Games.	Ave.
Beckes, Berghoffs	9	197
Reynolds, Minuets	9	193
King, Berghoffs	9	192
Pohlmeyer, Friars	9	191
Henschen, Transfer Lunch	9	191
Slagle, Germanias	9	191
Nusbaum, Friars	9	187
S. Harkenrider, Minuets	9	186
Heine, Berghoffs	9	186
H. Carr, Heidelbergs	9	185

Try Sentinel Want Ads.

THE GIRL WH OCHEERED HIM IS NOW BILL SPEAS' BRIDE.

BILL SPEAS AND HIS BRIDE.

Portland, Ore., Oct. 18—When the Portland Pacific Coast league team started play in this city last spring a girl in the grandstand cheered wildly every time Outfielder Bill Speas copped a fly.

Of course, Bill noticed. One day Bill bought an ice cream soda in a "swell" candy shop here. Lo! the girl fan was cashier!.

The other day Billy asked Manager McCredie, of the Beavers, for a day off and he returned two days later with a bride. She was formerly Miss Jewel Knutson, the candy shop cashier.

Speas is well known on the coast and in the east. He formerly played ball in Toledo, O., where he owns a bowling alley. Speas will take his bride for a honeymoon in the eastern states after the baseball season.

PLENTY OF SPACE TO SET A SPELL

(By Brown Holmes).

Braves field, Boston, seats 44,000 persons.

The Harvard stadium seats 50,000.

The Yale bowl seats 70,000.

Now comes the Sheepshead bay speedway which seats 130,000.

On dope, the speedway is the biggest thing ever in the way of a palace of sport. In the old days it was claimed the Circus Maximus seated 250,000. That is doubted. It was also claimed the coliseum would seat 87,000 Romans, but measurement of what is left of the coliseum indicates it would hold about 45,000.

The Speedway, scene of the Astor cup race, is located on the old Sheepshead bay race track, Long Island. It contains a two mile track and is a wonderful piece of work.

The track surrounds 450 acres of ground. It is not to be used only for auto races. There's a football field, a baseball field, fifty tennis courts and enough room for an aviation meet, a horse show and even a military tournament.

Besides, it is probable space will be allotted for open air grand opera in warm months and skating and hockey in the winter.

The speedway cost a lot of money to build. It will cost a lot for maintenance. But there are enough rich men behind the scheme to make it a go.

LOCAL FOOTBALL.

Ake's All-Stars went down to defeat before the East End Athletes by a score of 24 and 6.

The West Ends won from the Fort Wayne Athletic club 6 and 0 at Swinney park.

The Cavaliers defeated the Badgers at Lawton park 30 and 6.

The Sapphires defeated the South Siders at the preliminary contest at League park Sunday by a 12 and 0 score.

The Fort Wayne All-Frats lost to Bluffton by a score of 31 and 0 Sunday.

Try a Kim 5c cigar and forget your troubles.
Oct 6, 8, 11, 13, 15, 18

HAIL, THE CONQUERING HERO COMES.

Bluffton has stopped talking about Mrs. Galt long enough to turn its attention to Everett Scott, late hero of the Boston Red Sox, who has come home to spend the winter. The Scott domicile has been the object of unguarded and unshielded interest since the return of the conquering hero, and all Bluffton is indebted to the housewives of the immediate neighborhood for information concerning his likes and dislikes, his table manners and his hours of retiring.

EMMAUS LEAGUE.

TEAM STANDINGS.

Teams—	Won.	Lost.	Pct.
Meyer Rexall	7	2	.778
Clark's Painters	6	3	.666
Goeglein & Meyer	6	3	.666
Horstmeyer & Reiter	5	4	.556
Green Seal	4	5	.445
Eclipse Cigar	3	6	.338
Hegerfelds	2	4	.333
Stellhorn & Neireiter	0	6	.000

LEADING TEN INDIVIDUAL AVERAGES.

C. Kanning, E. C.	9	178
V. Blomenberg, G. and M.	9	173
E. Greiser, M. R.	9	173
H. Ehle, C. P.	9	169
A. Yager, H. and R.	9	169
P. Horstmeyer, H. and R.	9	168
J. Hoerner, S. and N.	3	167
F. Zucher, M. R.	9	165
W. Franke, G. S.	9	165
C. Mennewisch, E. C	3	162

ELKS' LEAGUE.

TEAM STANDINGS.

Teams—	Won.	Lost.	Pct.
Antlers	7	2	.778
Heads	6	3	.667
Ears	6	3	.667
Teeth	5	4	.555
Hides	4	5	.444
Hoofs	4	5	.444
Tossils	3	6	.333
Tails	1	8	.111

LEADING TEN INDIVIDUAL AVERAGES.

Name and Team—	Games.	Ave.
Geo. Harkenrider, Teeth	9	202
Wm. Ruchel, Heads	9	193
Frank Carr, Antlers	9	190
Otto Pohlmeyer Hoofs	3	189
John J. Cavalier, Heads	9	188
Roy Walker, Hides	9	186
L. S. Tucker, Ears	6	185
Benj. Ungemach, Teeth	9	185
Jule Agne, Heads	9	180
Herman Hollenbeck, Hides	8	180

STAR LEAGUE.

TEAM STANDINGS.

Teams—	Won.	Lost.	Pct.
Mann Barbers	10	2	.833
Koenig Buffets	6	6	.500
Roxan Cigars	6	6	.500
Helt Candy Co.	6	6	.500
Havana Seals	5	7	.417
Queen Bees	3	9	.250

LEADING TEN INDIVIDUAL AVERAGES.

Players—	Games.	Ave.
Greims	12	186
P. King	12	185
Shea	9	181
Aubrey	9	181
H. King	10	179
Bugert	8	178
Hudson	6	175
E. Kehnelly	12	175
Youngman	12	173
Zollinger	12	[illegible]

WILL BE HARD WORK FOR FRANKIE MASON

Local Fighter to Meet Tom Stevens at Muncie Tonight.

Frankie Mason, crack Fort Wayne pugilist, is promised the hardest battle of his career when he meets Tom Stevens, former Philadelphia bantam whirlwind, in Franklin hall next Monday night in the main go of a boxing carnival to be given under the auspices of the Delaware Athletic club.

It will be the first appearance of the Philadelphia boy in the middle west. In the east Stevens met and defeated some of the fastest boys in the bantam class. Then opponents bemace scarce and he decided to come west. Stevens has made his home in Columbus, O., and has been training diligently for a go with Mason. He hopes to wrest the Indiana-Ohio title from the Fort Wayne boy in the ten-round bout at Muncie Monday night. The bout is to be fought at 112 pounds.

BOWLING.

BOWSER LEAGUE.

SEALS.

Players—	1st.	2d.	3d.
Werstein	171	154	190
DeWald	151	181	148
Sternkorb	169	166	157
Ross	112	...	133
Bartels	...	123	...
Ward	201	142	168
Totals	804	766	796

PLUNGERS.

Pranger	188	176	180
Dickmeyer	138	...	133
Hargis	...	99	...
Weaver	148	104	124
Krimmel	146	129	115
Burlage	155	165	157
Totals	773	673	709

ACORNS.

Liable	158	133	186
Luhman	140	169	153
Dickmeyer	158	130	155
Bunting	177	194	211
Totals	633	626	705

LABELS.

Slagle	147	183	154
De la Torre	133	168	166
Keplinger	112	149	150
Bill	169	179	146
Morrison	169	155	117
Totals	730	884	733

ELK LEAGUE.

BARS.

Players—	1st.	2d.	3d.
C. Cooksey	178	135	186
W. Ungemach	186	...	...
C. Lanternier	125	165	141
S. Callahan	160	180	138
E. Sanders	...	192	191
Dr. Tucker	312	169	200
Totals	811	841	856

TAILS.

G. Erick	151	170	164
G. Fox	157	157	159
Albright	175	156	134
Vogelgesang	128	130	120
Pickard	186	179	171
Totals	797	792	748

CONCORDIA LEAGUE.

HOLTERMANS.

Players—	1st.	2d.	3d.
Beuchel	112	97	102
Scheiman	131	138	128
Doell	118	126	154
Krauskopf	88	87	116
Holterman	148	134	156
Totals	597	582	656

BELMONTS.

Reinking	170	170	142
Oberwitte	152	130	154
Heine	123	107	160
Art Bienz	124	161	178
Arn. Bienz	168	152	146
Totals	737	720	780

SATURDAY FOOTBALL.

Chicago, 18; Indiana, 7.
Illinois, 3; Ohio State, 3.
Minnesota, 19; South Dakota, 0.
Michigan, 14; Case, 3.
Michigan Aggies, 56; Carroll, 0.
Pittsburg, 45; Carlisle, 0.
Wisconsin, 28; Purdue, 3.
Iowa, 9; Northwestern, 6.
Franklin, 20; Butler, 16.
Wabash, 13; Washington, 3.
Rosepoly, 7; Earlham, 6.
Princeton, 40; Lafayette, 3.
Yale, 19; Springfield Y. M. C. A., 0.
Cornell, 41; Bucknell, 0.
Exeter, 13; Yale Freshmen, 0.
Harvard, 9; Virginia, 0.
Harvard Fresh., 7; Andover, 0.
Colgate, 13; Army, 0.
Colby, 27; Norwich, 0.
Brown, 33; Williams, 0.
Johns Hopkins, 35; West Maryland, 12.
Holy Cross, 7; Mass. Aggies, 7.
Syracuse, 82; Rochester, 0.
Dartmouth, 60; Vermont, 0.
Navy, 7; Penn, 7.
Lehigh, 27; Albright, 0.

Mr. and Mrs. Charles Marahrens, 902 Washington bboulevard west, left Monday morning for Forter, Col., where they were called on account of the death of Mr. Marahrens' brother, George Marahrens.

CRIMSON STAR SHOWS HOW TO HANDLE BALL.

FIFTH OF A SERIES OF PICTURES POSED BY EDDIE MAHAN, HARVARD CAPTAIN, AND ONE OF THE GREATEST PLAYERS THE GRIDIRON HAS PRODUCED, SHOWING HOW HE PLAYS FOOTBALL.

(By Eddie Mahan, as told in an interview with Brown Holmes, special sport writer).

In running with the ball I carry it with one end against the crook in the elbow and the other in the hand with the fingers spread out and gripped tightly about the ball (as shown in the picture on the left).

The ball should not be tucked back under the arm (as shown in the middle picture) for in that position it can be punched out.

I believe that in some places players are taught to raise their leg up when catching punts. I do not raise my leg, but catch the ball against my chest with the arms bent to make a pocket, and one hand crossed over the other (as shown in the picture on the right).

(The next picture will show how a lineman should play on defense).

EVANSVILLE MOTHERS WOULD CENSOR FILMS

Say Daughters Take What They See at Movies Too Seriously.

Evansville, Ind., Oct. 18.—Evansville mothers fear their daughters are adapting to real life the romances they view in "reel life." At a meeting of the Mothers' club of Centennial school, plans were discussed to obtain mother-supervision of the "movies."

Although the screen drama's worth as an educational agent is admitted by teachers and parents, they have returned the following indictments: Young girls are prone to take too seriously the romance of the movies. They yearn for the seeming ease of milady of the screen. Marriage is held up to ridicule.

E. P. Wiles, principal of the high shool, says the rapid transitions of some films detract from the child's power of concentration. To offset the evil influence they fear is produced by certain classes of filmed theatricals the mothers would put the ban on the following: The melo-dramatic gunplay drama; the "love-sick" moving picture; moving pictures holding marriage up to ridicule and depending for comedy on violations of the marriage vows.

Women say that federal censorship of the screen play will be the subject of resolutions submitted to the State Federation of Woman's clubs at Indianapolis. They declare that different grades of pictures should be provided for people of different ages and this work, it was said, would have to be done by women.

Mrs. Molly Carter, of the Rosedale Mothers' club, said her organization would be glad to join in a campaign for better movies. She said: "We mothers have noted the effect of various pictures on our daughters. The girls see too much love making in moving pictures and as a result they begin to think of the boys too early in life. They become less obedient when they observe the free and easy attitude of the women of the motion picture. Many of these so-called comedies use infidelity to marriage vows as the central plot. Marriage is held up to ridicule and the young people think of the marital state more lightly. The national board of censorship is doing good work, but it is necessarily limited in its activities."

E. P. Wles said: "Pictures that shift rapidly from scene to scene have a tendency to destrov the child's power of concentration. Motion pictures, when used in the right way, have a great educational value. As soon as the mothers demand a better class of plays for their children, the exhibitors will insist on a better class for their houses. What is all right for the adult may not be good for the child."

The Mothers' club of Centennial school will ask the co-operation of other mothers' clubs of the city. The mothers will endeavor, they say, to have certain days set aside on which special pictures will be shown for the little ones.

NEW BOXING OFFICIAL FAVORS DECISIONS BY REFEREE.

Fred A. Wenck, new chairman of the boxing commission of New York state, favors decisions by referees.

Wenck says decisions would make "stallers" hustle but the drawback is the chance that a gambling clique would spring up. Wenck will take up with other commissioners the proposition of allowing decisions.

Decisions in New York will greatly affect the game as the biggest purses are to be had there.

MEMORY BACK, SPEECH GONE.

Man Tells Strange Story of Being Lost Since Boer War.

Seattle, Oct. 18.—His mind a blank for thirteen years that have elapsed since he was rendered unconscious beneath a horse's hoofs in a skirmish in the Boer war, Sergeant William Tait, who says he commanded a party of British scouts at Mafeking, has come to himself in the county hospital here.

Tait was found in the woods of the Duwamish river, near Seattle. He imagined that he was seeking lost troopers. The bursting of a blood vessel in his brain has now restored his memory, but has deprived him of the power of speech.

He has no recollection of how he came to America.

CONCORDIANS LOSE.

The Fort Wayne Electric works gang went to Concordia college Saturday afternoon for a 7 and 1 victory. The electricians had it over the collegians by one run when they went into the ninth, and then piled up five to make sure in that frame.

Nothing better than a Kim 5c cigar.
Oct 6, 8, 11, 13, 15, 18

Outbursts of Everett True.

BY CONDO.

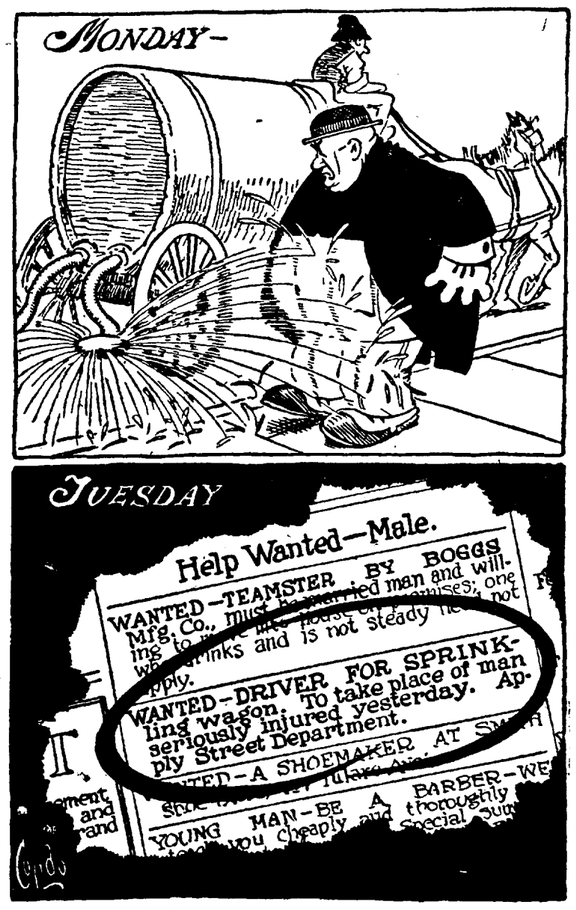

THERE are a lot of Electric Irons on the market that sell for less than $3.00, but the Hot Point at the above price is the best proposition that we know of.
—LET US SELL YOU ONE—

Phone 1813 or 1977. We Deliver.

The Protective Electrical Supply Company
130-132 WEST COLUMBIA STREET.

We Furnish THE HOME on EASY Payments
PICKARD HOUSE FURNISHING CO.

BIG EASTERN FIGHT NEARS

New Jersey Will Vote on Woman Suffrage Tuesday.

3 OTHER STATES TO DECIDE IT SOON

Wilson's Endorsement is Big Aid to Cause in His Home State.

New York, Oct. 18.—The first great eastern fight on the farflung battle line of woman suffrage is today only 24 hours away. At 6 o'clock tomorrow morning the polls throughout the state of New Jersey will be thrown open to determine at a special election whether "votes for women" banners will be planted victoriously thereafter upon the Atlantic seaboard.

Two weeks from tomorrow the three other eastern states of New York, Pennsylvania and Massachusetts likewise will decide whether they will join their twelve western sister states in giving women the ballott.

Expected to Win.

President Wilson's declaration for suffrage, reinforced by a thorough and vigorous campaign waged by organizations and workers is expected by suffrage leaders to carry the day for woman suffrage in his home state of New Jersey. More than 350 women speakers and other workers went over the battlefield today, their automobiles carrying them through the sections where the fight will be the hottest, into even the smallest towns and hamlets. In the big cities, the campaign was similarly intensified. From many vantage points, including thousands of street cars, cartoons and picturesque posters pleaded earnestly with voters to cast their ballots for woman suffrage.

Opponents Also Active.

Less spectacular, but none the less thoroughly organized was the campaign conducted by opponents to suffrage. Party lines have been obliterated in the contest, democrat and republican leaders are working both for and against the cause. Some suffrage workers feel that both organizations are quietly opposing them but there is no open evidence that this is a state-wide condition. Women watchers and workers to the number of 5,000, admitted to the polls at the forthcoming election for the first time in the state received their final instructions today and prepared to take their places tomorrow at virtually every one of the polling precincts in the state.

VICTIMS OF CAR RIOT WILL BOTH RECOVER

Young Bruick and Strike Breaker Conductor Under Arrest.

Word from St. Joseph hospital, late Monday forenoon, was that Theodore W. Bruick, aged 16, and Frank R. Tibbles, a strike-breaker conductor employed on the city street car lines, will both recover from broken heads they received at noon Sunday during trouble that took place at Anthony boulevard and East Creighton avenue. Both are under arrest on charges of assault and battery and each will be required to furnish bond of $1,000 as soon as he is able to leave the hospital or go to jail.

The cases were called in the city court Monday morning and continuances granted until Thursday. John Palmer, motorman on the car of which Tibbles was conductor, was put under $300 bond for his appearance as a witness. He furnished the bond, after having been detained at headquarters since the trouble Sunday.

Conductor Attacks Lad.

The fight in which young Bruick and Conductor Tibbles were injured grew out of the attempt of Tibbles to take from Bruick a switch hook the lad had. Bruick and several boys were standing on the corner of East Creighton avenue and Anthony boulevard at noon when Tibbles ran his car onto the "Y" to turn it. According to witnesses there was no provocation of the car crew and nothing to cause a conflict until Tibbles noticed the switch hook carried by Bruick, when he left his car and sought to wrest it from the boy. Bruick resisted and Tibbles wrenched the implement from the youth's hands and struck him a heavy blow over the head with it. The hook tearing through Bruick's hat, cutting his scalp seriously and penetrating the skull.

Assaulted Boy Throws Brick.

Young Bruick then picked up a large brickbat and hurled with great force at his assailant, striking Tibbles on the side of the head and fracturing his skull.

Tibbles got aboard his car and drawing a revolver fired three shots at the crowd that had gathered. All of his shots went wild and no one was struck by a bullet.

Motorman Palmer is said to have tried to prevent Conductor Tibbles from using his revolver but was unable to do so. He started back to the city with the car and injured conductor. Crowds that had heard of the shooting congregated along the way and there was the spirit of serious trouble abroad. Tibbles, alarmed by this, left the car and appealed to Rev. W. H. Langstaff, who resides on the Lima road, north of the city, for help and was taken in that gentleman's automobile. The automobile was intercepted at John and Buchanan streets by Detective Sergeant Charles Spillner, who turned the injured conductor over to Officers Kavanaugh, Barr and Hartzell, of the police flying squadron, which had meanwhile arrived.

Palmer Exonerates Bruick.

In a signed statement given to Chief of Police Lenz at headquarters Motorman Palmer exonerated Bruick from blame for the start of the trouble. He says Tibbles asked him to stop the car before it had been turned and started back to the city, saying he "wanted to get that switch hook." Palmer sought to dissuade Tibbles, who refused to listen and left the car. The scuffle followed in which both men were hurt.

On the car Tibbles, after firing into the crowd, turned his revolver over to a stranger and asked him to take care of it and urged Palmer to get him to a hospital as quickly as possible. The revolver was recovered Sunday afternoon on the rifle range of Company E, I. N. G., north of the city, by Sergeant Robert Bartol, when he found Harry Wagner engaging in pistol practice. Sergeant Bartel turned the gun over to the police. Wagner says it was given to him by a man on the street car, who had at first hid it in the sandbox on the car.

Palmer's Son Held for Toting Gun.

John Palmer, jr., son of Conductor John Palmer, who was on the East Creighton avenue car, was arrested Monday morning on a warrant charging him with carrying concealed weapons. He is said to have flourished a revolver Friday night when a street car was attacked on West Main street. He is a strike-breaker motorman brought here from Indianapolis at the beginning of the present street car trouble in Fort Wayne. Young Palmer was escorted to a cell but a short time after his father had been released from one. He says he was employed as a strike-breaker in the Indianapolis car strike a year ago. He was continued for trial until Tuesday morning and his bond was fixed at $100.

Dr. Charles E. Barnett will leave Tuesday for Lexington, Ky., where he will attend the annual convention of the Mississippi Valley Medical society.

Five Fort Wayne People Injured When Their Auto is Struck by Interurban Car at Western Edge of New Haven

71 LOST LIFE WHEN FRENCH BOAT SUNK

Survivors of the Admiral Hamelin Sent Down by a Submarine, Have Arrived at Marseilles.

Paris, Oct. 18.—Seventy-one persons lost their lives when the French steamship, Admiral Hameline, was torpedoed and sunk by a submarine. A dispatch to the Havas agency from Marseilles, which brings this news does not specify whether the victims were passengers or members of the crew.

A Paris dispatch sent early Sunday morning said that the steamer Ispahan had arrived at Marseilles from Madgascar, having on board Captain Guibert and the crew of the steamship "Admiral" which was recently sunk by a submarine. Probably this is the same vessel referred to in the more recent dispatch from Marseilles. It is not stated when and where the steamer was sunk.

KING'S CONTEMPT FOR DANGER.

Victor Emmanuel's Attitude Source of Worry to Gen. Cadorna.

Paris, Oct. 18.—King Victor Emmanuel's contempt for danger, says a dispatch from Rome, is the source of one of General Cadorna's greatest anxieties. Recently the king stood watching a battery in action on the Carso front when a hostile aeroplane flew right over it. His staff begged him to move but he refused.

Two Italian aeroplanes meanwhile gave chase to the enemy, which flew back towards his own lines, dropping a series of bombs, one of which fell close to the king.

BOMBARDMENT IS TERRIFIC.

Violent Prelude to German Attempt to Break Belgian Lines.

Lapanne, Belgium, Oct. 17.—(Via Paris, Oct. 18.)—The Belgische Standard, published here, says that a terrible bombardment was in progress along Yser fronts Saturday and Sunday nights. The firing was especially violent near Dixmude and Ypres. This bombardment was the prelude to an attempt by the Germans to break the Belgian lines. The Belgian artillery returned the fire, shelling the enemy's communication trenches and scattering his infantry as they leaped from the trenches. A second attack on a smaller scale also was repulsed. This offensive took place in the Dixmude region at a spot known as "Death's Highway," which has been stubobrnly disputed by both sides. Although mowed down in rows the Belgians have been holding their own and not yielding an inch of ground.

ITALY GOING INTO BALKANS.

Rome, Oct. 18.—Italy's co-operation with her allies in the Balkans may now be considered as absolutely certain says the Corresponza Italian. This probably will begin with naval action in the Aegean sea.

TEACHERS WILL HEAR PRESIDENT WILSON

Practically every teacher in Fort Wayne and Allen county will attend the sixty-second annual meeting of the Indiana State Teachers' association at Indianapolis, Wednesday, Thursday, Friday and Saturday, October 27, 28, 29 and 30.

The state legal authorities have ruled that teachers may be allowed daily wages for attending the state association, under the law enacted by the legislature permitting school authorities to set aside three days out of each school year for visiting other schools and attending teachers' meetings.

The big feature of the meeting will be the address by President Woodrow Wilson, who is scheduled to speak on Friday afternoon in the coliseum at the state fair grounds.

REACHES CENTURY MARK.

Baltimore, Md., Oct. 18.—William Wallace Spence, for many years a leading financier of this city, is celebrating today the 100th anniversary of his birth. For years Mr. Spence has expressed the determination to live to be 100 years old, and the fact that he has done so is attributed largely to his iron will.

Sentinel Want Ads. Bring Results.

FIVE PERSONS HURT WHEN CAR HITS AUTO

Mrs. Nora Havens in Serious Condition as Result of Injuries.

Mrs. Nora Havens was reported in a serious condition Monday morning at St. Joseph hospital as the result of injuries she sustained when the automobile in which she was riding was struck by an eastbound interurban car on the Ohio Electric shortly before 5 o'clock Sunday evening on the first crossing west of New Haven, just off of the Lincoln highway. Four other persons were injured, but were able to be removed to their homes.

An X-ray examination of Mrs. Havens' injuries was made Monday morning. She suffered a compound fracture of her left leg, a broken right ankle and internal injuries. The others injured were:

R. K. Miller, 1708 Illinois street, a city mail carrier, cut in forehead and cheek; left shoulder injured and numerous bruises about the body.

Mrs. R. K. Miller, a daughter of Mr. and Mrs. Charles Hoemig, painfully bruised about the legs and arms.

Charles Hoemig, father of Mrs. Havens' two ribs fractured and numerous bruises about the body. Mr. Hoemig is proprietor of the Hoemig Barber Supply company, at 1512 Wells street.

Mrs. Charles Hoemig, contusions and bruises on legs and arms.

Auto a Total Wreck.

The large Paige touring car in which they were riding and belonging to Mr. Hoemig is a total wreck. The fact that the occupants of the machine were hurled for several yards away from the track is believed to be the only thing that prevented them from being killed.

Mrs. Havens, who was driving, saw the approaching interurban car as did the other occupants, but it is believed they did not realize it was so close. No sooner was the automobile on the track than it was struck, the auto being carried along a distance of nearly two hundred feet before the motorman was able to stop. The occupants were hurled in every direction.

Several Witnesses.

The accident was witnessed by a number of persons who happened to be passing in their automobiles, as well as by the crew and passengers on the interurban. Every possible assistance was rendered the injured, who were carried to the residence of Mr. and Mrs. Theodore Eggeman. Dr. G. G. Brudi, of New Haven, was the first physician called and he was soon joined by Drs. J. W. Thimlar and Elmer C. Singer, both of this city. The doctors were assisted by Miss Anna Lindeke, a graduate from the Lutheran hospital training school for nurses, who happened to be passing soon after the accident occurred. The injured were identified by Mrs. Frank Behrman, of New Haven, a passenger on the interurban car, who some years ago lived neighbors to the Hoemig family.

Taken to the Hospital.

After the wounds of the injured had been temporarily dressed by the attending physicians they were conveyed to the St. Joseph hospital in the Schone & Ankenbruck and Klaehn & Melching auto ambulances. Later all but Mrs. Havens were able to be removed to their homes.

Mrs. Havens' condition is regarded as extremely critical. She resides with her parents, Mr. and Mrs. Charles Hoemig, 216 Fourth street.

Thrown Many Feet.

Mrs. Hoemig stated Monday morning that the only thing she remembers was that just before the crash she realized something was about to happen. When she regained consciousness she was sitting in the house. Mrs. Hoemig was hurled a long distance, but is of the [illegible] the thick clothing she wore her injuries were not more serious. Mr. Hoemig was suffering intensely Monday morning and will be confined to his home for some time.

BIG BROKERAGE FIRM AT BUFFALO ASSIGNS

Buffalo, N. Y., Oct. 18.—The assignment of Paul Lambert & Company, stock brokers, of this city, with many offices throughout the country and Canada, was announced today.

Herbert B. Butterfield, an attorney, was named as assignee. The liabilities are reported to be between $400,000 and $500,000.

UNIVERSITIES MAY AID.

Expected to Co-Operate in Industrial Research Work.

Washington, Oct. 18.—Inquiry is to be made by a special committee of the chamber of commerce of the United States to ascertain to what extent the leading universities of the country may co-operate with business establishments in industrial research work. A statement issued today by the chamber of commerce points out that the United States industrial research has been conducted upon independent lines, whereas in other countries the work has been co-ordinated with greater economic advantages.

A 25c Jar of Sanitol Cold Cream 10c

Most women know of the excellence of this delightful cold cream. Those who have never tried it will have an opportunity of doing so at a trifling cost, for we have been permitted by the manufacturers of Sanitol Cold Cream to make a special introductory selling price of 10c for the regular 25c jar.

Sanitol Pure Cold Cream is a cleansing cream that removes dust and grime from the skin, leaving it smoth and soft. It can be used daily as a massage or dressing for the skin, without fear of injury.

This week only-25c Jars for 10c

A Little Chapter On CROCHETING

The revival of the old art of crocheting grows steadily in popularity. Everywhere you see needles, "crochet hooks" flying—they sparkle and glint day and night and, fed by skilled fingers, fairly eat up skein after skein of wool, or the famous Royal Society floss!

Towel ends seem to be the most fascinating of all crochet work—and no wonder, for the patterns are almost without number and all irresistibly pretty. Mrs. Wilson, our art instructor, now has on display the very newest of these designs and invites all women to come and learn the new stitches free of charge.

At the Linen Section is gathered the finest assortment of toweling by the yard shown in the city. It includes weaves especially intended for fancy towels—handsome effects, both plain and fancy, in every weight and width.

In single towels there is also a large assortment of colored border effects in blue, pink, orange and heliotrope—large, small and medium, with face cloths to match, priced at 5c to $1.00 each.

You'll find, too, at the Art Section all shades of cotton to match towels, at 10c and 25c a ball.

$15,000 WAR STAMPS LOOT OF CRACKSMEN

Robbers Pull Off Bold Job at U. S. Revenue Office in Evansville.

Evansville, Ind., Oct. 18.—Cracksmen evidently familiar with the ground plans of the local federal building early today forced open the safe in the United States internal revenue office and took $15,000 in emergency war stamps. The robbery was committed while postoffice employes were busy on the floor below and the night watchman was making his rounds of the building.

Deputy Collector Foley asserts the robbers overlooked several thousand dollars worth of tobacco and liquor stamps which are not easily disposed of. The war tax stamps can be readily turned into money, officials say. No explosive was used in opening the safe. A drill was used, after which the robbers evidently used a powerful instrument to peel back the steel door. The tools used were left in the office and form the only clue.

TOTAL OF DEAD MAY NEVER BE LEARNED

Randolph, Kas., Oct. 18.—The exact number of dead in the wreck Saturday of the Union Pacific motor train at the Fancy creek bridge, near here, may never be known. When the car, which plunged headfirst into the creek was raised yesterday the front end dropped out, carrying into the stream those bodies which the rescuers were unable to reach Saturday night.

All efforts to find the bodies in the rising stream failed. The number is not known, but officials believe the bodies of four and probably six persons were in the forward compartment.

Estimates today placed the number of dead at 15 to 17 persons, including the eleven whose bodies were found Saturday. Forty persons were injured, several probably fatally.

Sentinel Want Ads. Pay.

DURBOROUGH IN AN AEROPLANE SNAPS THE RUSSIAN RETREAT.

Here's one of the most remarkable war pictures in history! Above is W. H. Durborough, staff photographer for an association of newspapers, of which The Sentinel is a member, in the seat of a German aeroplane, and below is a picture he snapped on this trip aloft. It shows a Russian rear guard in Poland, routed by the German advance, fleeing from a forest where it had taken shelter and continuing its retreat into the czar's empire!

SHOP AND RAILROAD NEWS

FREIGHT TRAFFIC IS ON INCREASE

Railroads Report Improvement Which is Expected to Be Permanent.

Traffic on the east and west railroads is again showing an improvement and on the Pennsylvania, the Wabash and the Nickel Plate it is considered fairly good for the time of year and promises to be better in the future. The Pennsylvania had twenty-one freight trains out of Fort Wayne last night, which is said to be a good run for twelve hours. Business on the G. R. & I. is also showing an improvement and occasionally promotions are made. The latest advancement is that of Passenger Fireman W. M. Smith, who has been assigned to trains 3 and 6. The Pennsylvania has increased its yard force also. Engineer F. H. Rogers and Firemen H. A. Welch have been given day work on the coal dock engine and Engineer H. S. Current and Fireman F. E. Sarver have been assigned to th eadditional engine in the east yards at night. These and other changes at the yards will result in the recall of Yard Firemen C. T. Meehan and O. A. Stahl, who, during the lull in traffic, were acting as callers of engine crews.

SAYS BUSINESS IS GOOD.

W. M. Stevenson, of Chicago, traveling salesman for the Crucible Steel company, of America, of Pittsburg, was calling on Fort Wayne patrons of the company today. Mr. Stevenson says the Crucible Steel company's business is the best in the history of the company and the works are being run nearly every hour of the day with all the men who can be handled advantageously. There is a great demand for all kinds of steel and manufacturers are selling on six to nine months delivery. This is particularly true of sheet steel and boiler plate. One big consumer of this kind of metal is now placing orders on nine months' delivery for the first time in its history. On one or two former occasions this company was obliged to wait six months for the delivery of its steel, but never nine months. The great consumption of metal in the manufacture of war munitions is responsible for the present condition.

E. T. C. FIRST MEETING.

The first of the sries of fthe 1915-1916 season entertainments of the Electro-Technic club will be given tomorrow night at the auditorium at the Electric works. E. A. Wagner, chairman of the entertainment committee, has arranged a good program, which will include a five reel moving picture show, one of the Panama canal, another dealing with railroads and the other three of a comic character. Frank Goetz' mandolin club will give several selections and there will be other features of interest.

PASSED ON EMME APPLICATION.

Dr. J. M. Kells, of Columbus; Dr. R. F. Price, of Terre Haute, and Dr. J. T. Foster, of Richmond, all of the Pennsylvania Southwest system, passed favorably upon the application of William Emme, the cabinetmaker, of this city, for admission to the pension system last Saturday afternoon. The meeting was held in the office of Dr. J. E. Bickel.

BRIDGE OF NOSE BROKEN.

A misdirected blow with a heavy hammer sent the tool against Machinist John Panyard, of the Nickel Plate shops, Saturday night, breaking the bridge of his nose and bruising the flesh badly. He is off duty as a result of the accident.

HAVE DECATUR SWITCH RUN.

Engineer A. H. Closterman and Fireman P. M. Krause have been assigned to the beet sugar switch run to Decatur. This run is only temporary, lasting probably two months, during the harvest of the beet crop.

INDUSTRIAL NOTES

Perry Van Meter is a new clerk at the Nickel Plate yard office.

Pennsylvania Engineers M. H. Durnell and H. A. Durnell are off duty.

Passenger Engineer R. J. Lyons, of the Pennsylvania, is off duty on account of sickness.

Pennsylvania Engineer U. H. Kohler is taking a week off to attend to some private business.

Julius H. Kamm, a tinner at the Pennsylvania shops, is sick and off duty.

F. W. Walda, a carpenter, is off duty at the Pennsylvania shops on account of sickness.

Boilermaker J. A. Schmidt and Helper R. D. Sauer, of the Pennsylvania, are sick.

J. A. Hirshfelder, of the Pennsylvania boiler shop, is off duty on account of the funeral of a relative.

After a week's illness Boilermaker I. B. Haslup reported for work at the Pennsylvania shops this morning.

Frank Henkenius resumed work in the Pennsylvania lumber yards this morning. He was sick a week.

Nickel Plate Fireman Louis Koehrs is taking a lay off to attend to some private business.

William F. Scherer, a tinner at the Pennsylvania shops, has recovered from an illness and resumed his duties.

C. C. Henkenius, a tinners' helper, has resigned a position at the Pennsylvania shops.

Nickel Plate Brakeman C. V. Duncan, who was sick a few days, reported for work this morning.

C. C. Carney, Pennsylvania machinists' apprentice, has arranged for a visit to Chicago the latter part of the week.

The Pennsylvania shopmen will receive their semi-monthly wages on Wednesday and Thursday of this week.

Clarence Patrick spent Sunday at Napoleon with his parents. He is a clerk in the Wabash freight office.

Brakeman F. W. Powell, of the Nickel Plate, is taking a few days' lay off to look after some private business.

F. E. Wilmore, assistant road foreman of engines of the Pennsylvania, is looking after business in Chicago today.

Cashier C. M. Jones, of the Pennsylvania, has resumed that duty after a vacation trip to the Appalachians in New York.

Carl Lepper, Pennsylvania machinist apprentice, has returned from Chicago where he spent Saturday and Sunday with friends.

E. W. Ehrman, a clerk at the Pennsylvania erecting shop office, has returned from Maples, where he spent a few days shooting squirrels.

J. S. Batchelder, W. Linnemeyer, F. S. Shuler and O. Miller, of the Pennsylvania blacksmith shops, are sick and off duty.

Boilermaker C. B. Ewald, who had his eyes injured several days ago by metal dust getting in them, resumed work at the Pennsylvania shops this morning.

After being afflicted five weeks with sciatic rheumatism, Fireman F. W. Liedolf was able to report for duty on the Nickel Plate this morning.

George Tait has resumed his duties as flueweld er at the Pennsylvania shops after spending a week at Pittsburg and other eastern cities.

Fireman C. C. Stauffer has returned from South Dakota, where he spent a month with relatives, and this morning resumed work on the Nickel Plate.

After a month's absence to attend to some private business Engineer W. P. Collopy reported for work on the Nickel Plate this morning.

The Wabash has settled with the owner of the 120 sheep killed in the wreck near Attica several days ago. The amount paid was not made known.

Engineer and Mrs. Frank McGuire, of the G. R. & I., attended the funeral of his sister-in-law at Grand Rapids today.

Mr. and Mrs. C. L. Hepp, the former the foreman of the Wabash blacksmith shop, attended the funeral of a relative at Xenia, Ohio, today.

After a few days illness Engineer O. L. Scherer has returned to work on the Nickel Plate. Yard Engineer George Conklin, who had been off duty awhile, also reported for work last night.

Walter L. Niemeyer, clerk in the office of Foreman F. A. Opatz, of the Pennsylvania blacksmith shop, is taking the last half of his vacation and Carl G. Kierspe is looking after the duties of the office in the meantime.

Engineer George A. Mullen is again manipulating the throttle of a Nickel Plate engine, after an absence of three weeks, during which he visited friends in West Virginia.

The Schooldays Theatrical company, forty people, passed through the city yesterday on a special train over the Nickel Plate, en route from Cleveland to Chicago.

E. F. Brokaw, Charles Rosselet, Edward Yentch, Bert Smith and Arthur Klaehn are new delegates at the Fort Wayne Federation of Labor for the Plumbers' union.

Conductor George Lyons, of the Wabash, is critically ill with kidney trouble in the Decatur hospital. Mr. Lyons is the chairman of the O. R. C. on the Wabash.

Norville Gorham, first trick operator at the Nickel Plate yard office, resumed that duty this morning. He had been spending two or three days fishing at Coldwater Lake, Mich.

Mr. and Mrs. H. M. Watterson, of Buffalo, are visiting his parents, Supt. and Mrs. W. F. Watterson. Mr. Watterson, jr., is also a railroad man and is employed by the Nickel Plate.

Engineers J. W. Bates and R. L. Beltz, who had their "lay over" in Fort Wayne for some time, have been transferred to Bellevue, but will continue to run in and out of Fort Wayne.

Frank Newton, who submitted to a surgical operation two months ago for relief from appendicitis, reported for work at the air brake department in the Pennsylvania round house this morning.

B. R. Stanbury, who sustained injuries to his back ten days ago, reported for duty at the Pennsylvania erecting shop this morning. J. Reidel, who was sick ten days, also reported for work in that shop.

S. A. Swetz is again on duty as stenographer in the Pennsylvania trainmaster's office. For two weeks he was visiting some of the chief cities of the east, included being Baltimore, Philadelphia, Washington and Pittsburg.

During September one engineer, two conductors and one brakeman were suspended on the Wabash and demerit marks were assessed against eight engineers, a fireman, ten conductors, nine brakemen, a yardmaster, six switchmen an an operator.

Chief Clerk Frank Bechtel, in Yardmaster C. L. Lyons' office, at the Nickel Plate yards, is taking a two weeks' vacation. Most of the time will be spent at his suburban home, but he contemplates a visit at Chicago and Indianapolis.

District Passenger Agent F. P. Parnin expects the coming week-end excursion to Cleveland to be one of the best attended the company has given. Inquiries at the ticket office and through the mails indicate a great interest in the excursion. It will take place one week from next Saturday, October 30.

Dr. Budd Van Sweringen, Pennsylvania surgeon, and Dr. E. J. McOscar, G. R. & I. surgeon, have been invited to attend the annual meeting of the Pennsylvania railroad surgeons in New Yorle October 18, 19 and 20, and will accept. It is believed that the surgeons of the lines west of Pittsburg will be invited to join the organization.

W. W. Greenland, assistant engineer of the Wabash at Moberly, Mo., has been appointed engineer of maintenance of way of the Western division, with headquarters at Moberly. E. Shelah, formerly engineer of maintenance of way of the Decatur division, has been appointed engineer of maintenance of way of the Springfield division, with headquarters at Springfield, Ill..

William B. Swane, the Wabash fireman who was severely scalded in a wreck at West Unity, Ohio, last winter, is now able to be out on the streets at Peru, after being in the hospital over nine months. He walks with the aid of crutches, but it is believed he will recover eventually. Engineer Huffman, who was scalded in the same accident, has recovered and resumed work on the road.

The marriage of Owen O. Vaught and miss Edna Hamilton, at Kalamazoo, Mich., April 29, is announced by the couple. Mr. Vaught is a draftsman, employed at the Pennsylvania shops, and Mrs. Vaught was employed as a clerk at the office of S. F. Bowser & Co. Each is popular with acquaintances and news of the wedding will be received with pleasing surprise.

Road Foreman of Engines A. L. Lopshire, of the G. R. & I., and Mrs. Lopshire, attended the funeral of their niece, Mrs. E. S. Hassemeyer, at Tiffin, Ohio, today. Other Fort Wayne people who attended the funeral were Mr. and Mrs. N. H. Crawford, A. H. Lopshire, Jacob Lehman, Al Knowlton, Noble and Hugh McFadden. F. G. Duryee, of the Fort Wayne Electric works, another relative, was unable to attend the funeral on account of the death of his father, George Duryee, at Hillsdale. Mrs. Hassemeyer was formerly Miss Irma Knowlton, of this city.

ANOTHER TRIP TO FARM FOR BRENNAN

Booze-Fighting Dick Has Been Back a Month and Due Again.

After Dick Brennan had pleaded guilty in the city court, Monday morning, to a drunk charge, Judge Kerr told him he was due to go right back to the penal farm for another and a longer stay. Dick returned two or three weeks ago, either kept straight or dodged the cops until Saturday morning and then ran afoul of Officer Paul. He was well piped and went to a cell. He begged for mercy Monday morning, but Judge Kerr continued the case until Tuesday, when there would be more time to dispose of him.

Another Chance for May.

May Boitet, who comes and goes with the regularity of a new moon, was in again on a drunk charge. She pleaded guilty and with vast assumption of nonchalance perused a newspaper while she stood up and Officer Erdman gave testimony that she was "very drunk" when he arrested her late Saturday afternoon. She was still deeply engrossed in the intelligence of the day as Judge Kerr gave her a lecture, but got back to earth sufficiently to deny that she had been before him "fifteen or twenty times," as the court had declared. She said she hadn't been arrested for five months. Judge Kerr said he was going to give her a last chance and turned her loose.

Abused His Mother.

Joe Luger, charged with drunkenness, was accused of violently mistreating his aged mother at her home, 320 West Jefferson street, Saturday night. He admitted he had been drunk, blamed his sister for the trouble at home and denied any knowledge of abusing his mother. Officer Madden testified that the aged woman was on the street at 1 o'clock Sunday morning and bore the marks of mistreatment. The case was continued until Tuesday morning and Luger went to jail to wait.

Other City Court Cases.

Martin Jackson, a loiterer, who had been about the city soliciting help, was turned loose to get at once out of town. He is well dressed and says he has been expecting a check from his folks in Springfield, Ill.

H. V. Blosser was fined $25 and costs for speeding his automobile on Spy Run avenue. He was sent to the station by Motorcycle Officer Kintz, who "clocked" him.

I. S. Strebig, a jitney driver, whose lights have not been on the job for several nights and was arrested Sunday night by Officer Collins, was given a chance to get them fixed. Otherwise he will be fined.

Drunks were thus disposed of: Frank Duffy, $1 and costs; Pat Murphy, continued to the 22nd inst.; Joe McGinnis, $1 and costs; Henry Kruse, $1 and costs; William Kirby, $1 and costs; John Allen and Martin Aust, turned loose.

Ernest Bowman, charged with child neglect, was continued until November 18 on his own recognizance, promising to give his wife $4 a week.

Ed Bailey, charged with disorderly conduct, was allowed to go on an indefinite continuance.

The case against Charles Holthouse, charged with uttering worthless checks, was continued until Wednesday and he went back to jail for want of $1,000 bond.

WANTED—Experienced arm waitress; permanent position with good wages. Centlivre Hotel.

AGAIN SENTENCED TO DIE.

Execution of Hillstrom Now Set for Nov. 19.

Salt Lake City, Utah, Oct. 18.—Joseph Hillstrom, voncicted of murder, was sentenced today to be executed Friday, Nov. 19. Wide attention was called to Hillstrom's case when, at the behest of the Swedish minister, President Wilson interceded in his behalf.

DIES AT INDIANAPOLIS.

Indianapolis, Oct. 18.—Mrs. Robert Fletcher, daughter of William Guerney, to whom Charleston surrendered during the civil war, died here today of hemorrhage of the grain. The body is being taken to Brooklyn for burial.

Manufacturers of Carpets and Furniture making high-grade goods select the leading store in their line of business in every city to represent them. That is why you cannot in Fort Wayne, elsewhere than at Foster's, buy certain lines of goods which stand highest in the market.

Rurode's

QUALITY FIRST

Great Values, Correct Styles, Right Prices, a Combination Irresistible

This week will have many pleasant surprises in store for you. Splendid values will go hand in hand with small prices. We are ready to serve you well and the goods themselves give you a special invitation to admire their worth and beauty.

New Winter Models In Women's Suits---New, Stylish, Smart

We will show this week some extremely high class suits, copies and adaptations by clever American artists of the most recent imported models from the Ateliers of Pacquin, Drecoll and Cheruit. The materials are Broadcloths, Duvetyns, Peau de Sauris, Corduroys, Velvets and Velours. The shades are Bordeaux, Ruby, Plum, Navy, Submarine Green, Field Mouse, African Brown and Black. These suits are the very last word in style and show all the newest trimming conceits. They are priced from

$45 to $85

Every day brings new arrivals that add to the attractiveness of our line of popular priced suits at **$13.75, $18.50 and $25.00.**

Fur Coats

Thinking of buying one? Better get busy. Fur prices are going higher every day; later in the season you will have to pay from one-fourth to one-half more than our present prices. Our stock was bought when prices were lowest and you get the benefit.

Hudson Seal Coats made just as they should be, **$75, $85, $100, $150, $165, $185, $200.**

Small furs of every sort in muffs and neckpieces, the best in quality and style at prices that are right.

Marabout Muffs and Neckpieces

The fad of the season; soft, fluffy, warm and most attractive in appearance.

Marabout Muffs, **$4.00 to $9.50.**

Marabout Scarfs, **$4.00 to $8.50.**

Ostrich Feather Boas

A new shipment just in of these stylish and popular neck dressings if possible prettier than any we have had before and more enticing in price. White, black and white and natural and white, **$2.50, $3.50 and $5.00.**

Hug Me Tights

An appropriate name for those close-fitting, warmth-giving, knitted and padded affairs to be worn under suit coats in extreme cold weather.

Knitted Sacques, **$1.50, $3.00, $3.50, $5.00 and $6.00.**

Padded Silk Vests, $1.25 to $2.50

Kimonos and Negligees

Out of the ordinary styles. An attractive showing of dainty garments for home wear, designed and trimmed to please the most exacting feminine fancy at prices that are irresistible.

Printed silk and satin Kimonos, beautiful color effects, **$5.00, $6.50, $7.50, $8.50, $10.00 and $12.50.**

Printed Crepe Kimonos, handsome designs and colorings, **$1.00, $1.25, $2.00 and up to $3.50.**

New Negligees in embroiderd crepe de chine, **$7.50, $8.50 and up to $12.50.**

A Coat for the Little Lady

There is no store that looks after the wants of little folks so well as this. Just now we surpass our own best previous efforts. The styles and general make-up of these children's coats of ours are very fetching. The prices too are inviting. Choice materials in charming childish styles from **$3.00 to $15.00.**

Children's Dresses are here, too, in a wonderful variety of pretty styles starting as low as **$2.00 and up to $15.00.**

Separate Skirts Jaunty Styles

See them yet?

No? Then there is a great pleasure in store for you. You'll be surprised at the variety and excellence of the styles and fabrics and the extreme moderation in price.

New Plaid Skirts, **$6.00, $7.50, $8.50 and up to $12.50.**

New Corduroy Skirts, **$5.00 and $6.00.**

New Velveteen Skirts, **$7.50, $10.00, $12.50 and up.**

New Serge and Poplin Skirts, **$3.95 to $12.50.**

New Sport Skirts, **$5.00 to $10.00.**

New Silk Skirts, **$12.50 to $18.50.**

New Broadcloth Skirts, **$8.50, $10.00 and $12.50.**

New Smart Novelty Skirts, **$7.50 to $12.50.**

Winter Coats

SELF EVIDENT VALUES

The present offering of correct styles in coats for winter is of great importance. In fact, makers' prices have advanced considerably since our purchases were made and choice materials are scarce. We are selling our coats on the basis of price paid but cannot promise such values later in the season. You can buy now. Unusual values in coats at **$10.00, $12.50, $16.50, $18.50** and up to **$75.00** with a splendid showing of the wanted Velvets, Plushes and Corduroys.

STOLEN MAIL SACK FOUND.

Returned to Gaston Postoffice From Which it Was Taken in June, 1914.

Gaston, Ind., Oct. 18.—A mail sack, which was stolen when the postoffice here was robbed, June 16, 1914, was found under the Allen schoolhouse, in Madison county, near Summitville. Some money order forms were in it when found, and the outfit was turned over to the postmaster at Summitville, who was instructed by the postoffice department to return the sack to Gaston. The burglars are thought to have used the sack to carry off their booty, and then hid the sack and order form at the schoolhouse. Five or six hundred dollars were taken in stamps and money, and a 3,000-pound safe was completely wrecked by explosives.

In Japan tea leaves are often ground into powder beforse use.

Furlong was at first a furrow long, or the distance that a pair of oxen would plow in half an hour.

Mulberry leaves preserved by cold storage have been proved quite as nourishing and effective to silkworms as fresh leaves.

HERE'S HOW THEY LOOK WITHOUT 'EM—THESE FIVE HEADS OF GREAT NATIONS NOW AT WAR.

Clothes may make a man, but a moustache makes a king.

If you don't believe it, take a good look at the faces above—from left to right, President Poincare, of France, Czar Nicholas of Russia, Emperor Yosohito of Japan, Kaiser Wilhelm and King Edward.

Each of them wears a moustache and, in fact, their moustaches are the most characteristic thing in their appearance.

Just how they look without 'em is shown in this picture. And, if your like, you may cut out the moustaches below and put them back where they belong.

By the way, note also, how much the kaiser, with a shave, resembles King Albert of Belgium.

Anyway, what think without 'em?

Furniture with Dignity and Charm to Lend Distinction to Your Home!

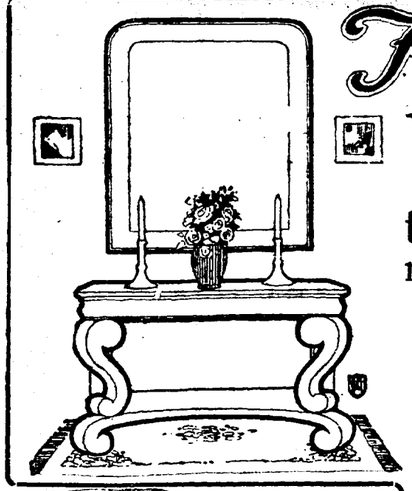

YOU really must see our vast array of New Fall Furnishings. We have outdone all our previous efforts to sustain the common knowledge that Fox Bros. & Co.'s House that Quality Built is Fort Wayne's Greatest Homefurnishing Institution. Whatever you need from a cloths-pin to a Complete Home Outfit, we can satisfy you in quality and price.

Beautiful and Popular-This Rich Oak Dining Furniture of Jacobean Design!

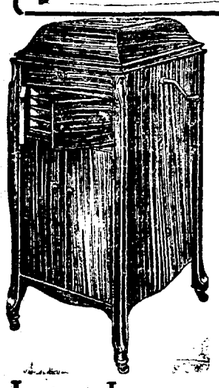

Own A Victrola

Anyone can own a Victrola—you can have the instrument pictured here by paying only a trifling amount in cash and the balance in little amounts as you earn the money. The world's choicest music is brought into your home when this model Victrola enters it. A free demonstration concert will be given you privately upon request. We will play any piece of music that you desire in order to prove the worth of this famous instrument.

Latest Improved Sewing Machine for $1.00 per Week

We claim this machine to be the simplest to operate, the easiest to run, and the most serviceable and satisfactory of any machine at any price. It is not complete, but is scientifically built to do any and all work with the least labor and in the shortest length of time. With it more speed is possible without sacrificing the quality of the work. Come in and see it work. Have it delivered and use it while paying **$18.00**

Mission Furniture-Sensible, Serviceable, Livable!

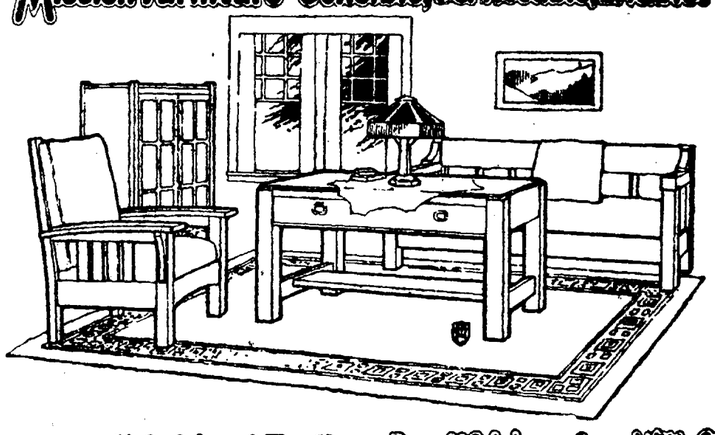

Save Enough Per Week In Fuel to Pay for a Peninsular on Credit

These Facts About the Peninsular Base-Burner Wll Assist You in the Selection of Your Stove

$1.00 Per Week Buys a Peninsular Base Burner

The first cost should be the last consideration in the purchase of a stove that is guaranteed by America's most progressive stove makers to give greater heat at a smaller fuel cost than any other, because the saving in fuel soon reimburses you for the slight extra cost for this high-grade base-burner; and the genuine comfort and satisfaction derived from the use of the Peninsular cannot be figured in dollars and cents. These are absolute facts which we can prove to you. A base-burner to be efficient must have a sufficient amount of radiation. The greater it is the better the heater. That's why the Peninsular produces more heat from the same or less amount of fuel than any other stove.

Priced From $27.50 Up to $60.00

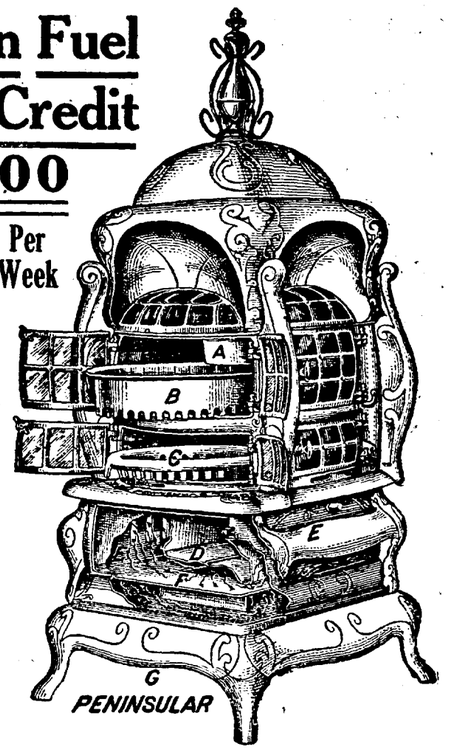

Your Choice of Library Lamps $4.95

$6.00 Value for $4.95

A Mahogany Stand With Cretonne Shade

Real library beauty with rich mahogany stand and figured shade to match.

A Brass and Glass Beauty

Stand and frame of high grade brass. Shade of beautifully colored art glass.

$6.00 Value for $4.95

Upholstered Furniture-Beautiful-Luxurious-With Character and Quality

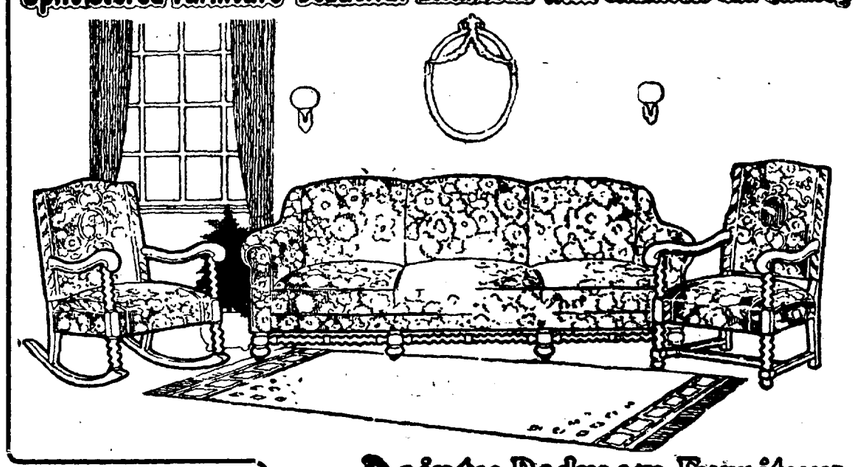

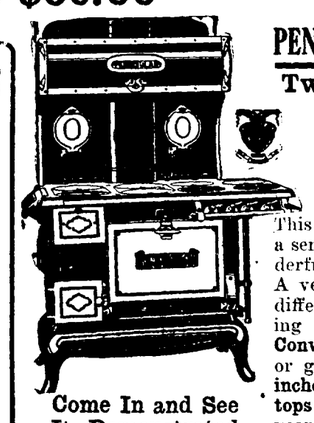

Come In and See It Demonstrated $49.50

PENINSULAR COAL AND GAS RANGE

Two Stoves in One--For Winter, Summer, Spring or Fall --Always Ready

The Handsomest, Latest Improved, Highest Grade, Cast Combination Range in the World.

This **Two-in-One** Peninsular specialty is truly a sensation—the plum of all triumphs—a wonderful achievement of the stove-maker's art. A veritable Cooking Machine, exclusive and different from anything on the market, answering every demand—**Appearance, Durability, Convenience and Economy**; burns coal, wood or gas, and cooks and bakes in **forty-three inches of floor space on two complete cooking tops and one oven.** The final effort of forty years in the exclusive manufacture of cooking and heating appliances.

A binding guarantee of perfect operation and durability of parts goes with every Peninsular Stove.

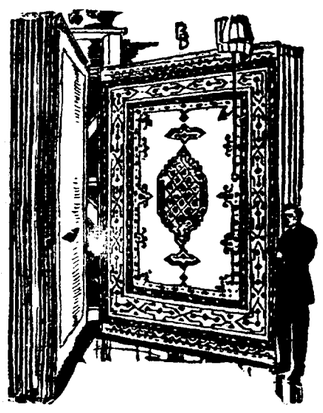

9x12 Seamless Cashmere Wilton $37.50

Patterns are perfect copies of old Orientals; colors wonderful lustrous and subdued.

WHITTALL'S NEW FALL WILTONS ARE READY

In a large variety of designs and colorings to suit every taste. We have them in all sizes, grades and prices.

NEW FALL SEAMLESS WILTON VELVETS

Most durable and beautiful rugs.

WILTON FACED HEAVY AXMINSTER RUGS.

9x12 Seamless at	$32.50
9x12 Seamless from $18.50 to	$30.00
Five Frame Body Brussels Rugs, 9x12	$27.50
Ten Wire Seamless Brussels, 9x12	$16.25
Seamless Tapestry Rugs, fast colors	$13.50
9x12 Tapestry Rugs at	$9.95
Crex Rugs, 9x12, to close out at	$9.00
Crex Rugs, 8x10, to close out at	$7.00
Crex Rugs, 6x9, to close out at	$4.75
Crex Rugs, 4-6x7-6, to close out at	$3.00
Our New Line of Chintz Cretonne Rugs is Now Ready for Your Approval. Reasonably Priced from 75c to	$2.75

Dainty Bedroom Furniture-to Delight the Heart of Womankind!

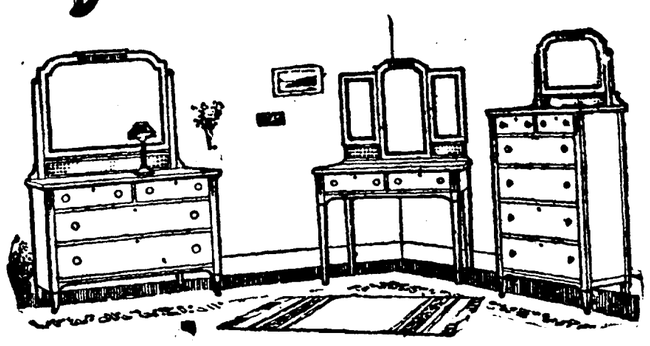

A Powerful Peninsular Quality Oak Heater

Burns All Kinds of Coal, Wood or Coke

A new improved Oak Heater. Has fancy nickel ornamentations and is constructed in a skillful manner to make it air tight. This means that it will hold fire longer than any other stove and that it will radiate the heat quicker and better. It is a money saver and has coal saving qualities not found in similar stoves or at a similar price. Can be regulated for a hot or low fire without trouble. Is surmounted by a pretty urn and carved design. Easy to take care of—one that will give you heat when you want it and satisfaction.

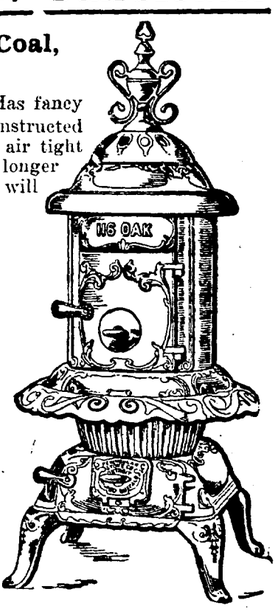

$8.10 Up

24c Sale of Gray Granite Ware

Big Specials

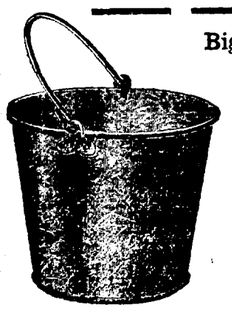

Bucket

Large size of best gray enamel ware now on sale as a special at

24c

High Grade Ware

Kettle

ou will go a long way to beat this bargain at

24c

24c

Kettle With Lid

Every kitchen needs several of these. Some big value at the price. Come early for yours.

Dining Furniture of Classic and Historic Charm!

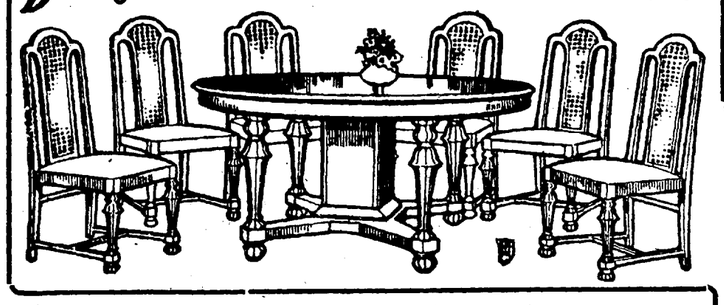

Beautify Your Home!

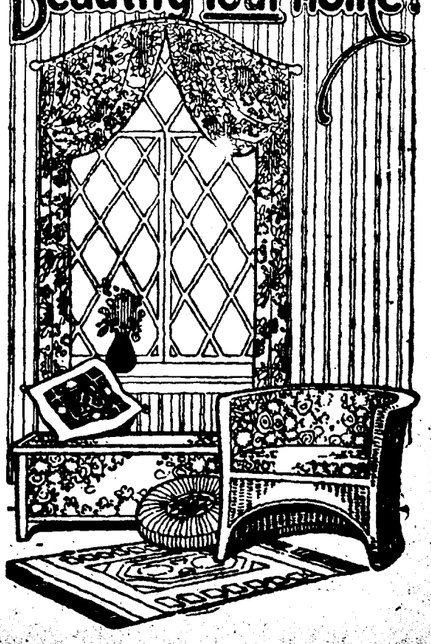

Now Is the Time To Get Values From Our Housekeeping Department

Cast Iron Griddle Now	Waffle Iron Now	Cast Iron Skillets Now	Clothes Props Now	Jardiniers Now
40c	1.00	30c	15c	25c

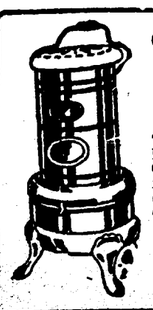

Get a Perfection Oil Heater for Chilly Mornings and Evenings

The handiest little heater you can buy. Can be carried from room to room. No odor, dirt or trouble and very cheap to run. Get one

$4.05

FOX BROS AND COMPANY

Complete Home Furnishers — *Calhoun and Washington Sts.*

Extra Special Food Chopper Bargain

Here is a special job lot of Food Choppers that we will sell, while they last, at the bargain price of

79c

NEW SONG WITH QUAINT MELODY

Odd Ballad Said to Contain Many Pretty Strains.

New York is ringing with a new song called "Could the Dreams of a Dreamer Come True?" which is quite a craze with the fair sex. It is written by Jeff Branen, and is on the order of his previous successes, "In the Valley of the Moon" and "Virginia Lee." Although the song is written in only one octave range it possesses a number of quaint harmonies which lend a fascinating effect when sung. Here is a part of the chorus:

Could The Dreams Of A Dreamer Come True

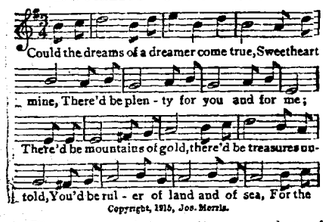

The song contains quite a number of old rhymes and jingling musical measures used for singing or dancing purposes. The chief merit of the ballad is its clean sentiment appealing to the home and parlor.

Sample copies of the song were received in this city yesterday in some of the ten cent stores.

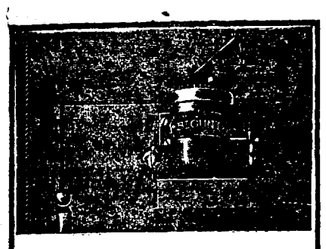

Keep the House Warm

"There's no place like home," if it's comfortable. But if the doors are constantly left open, home might just as well be a barn. The Yale & Towne

Blount Door Checks

close the doors promptly, and do it every time. Easily and quickly attached, simple, durable and attractive in appearance. Made to fit any size or shape of door and to match any hardware finish.

We sell and apply them.
A descriptive folder on request.

H. Pfeiffer & Son Co.,
107-109 E. Columbia St.
Phones 483-484.

ROGERS EYESIGHT SPECIALIST

OPPLD ILL. — FT. WAYNE OFFICE ANTHONY HOTEL BLDG. — LIMA OHIO

COAL AND WOOD

PHONE 6034 OLDS COAL Co BEST COAL ON EARTH

—Best Grades of Coal—
COKE, CHARCOAL, WOOD AND KINDLING AT
Fort Wayne Coal Co.
Phones 1082 and 1905.
WEIGHTS GUARANTEED

Wm. Kaough Coal Co.
COAL, COKE, WOOD, ETC.
Yards at Lake Shore Tracks, West of Wells Street.
——Phone 502——

HARD AND SOFT COAL
Orders Filled Promptly. All Grades.
Both Phones 136.
GEO. H. KRUDOP.

Satisfactory Grades Of Hard and Soft Coal.
PROMPT DELIVERY.
Phones 550 and 1416. Yards 1320 Hayden.
NIEZER & CO.

J. J. VOORS COAL CO.
Phone 2209. Res. 1831 Green.
Corner Jackson Street and Nickel Plate Railroad.

REED BROS. COAL & FEED CO.
CORNER SIXTH AND NORTH CALHOUN.
Phone 2374.

GABY DESLYS LAUNCHES NEW STYLE WITH HER CIGARETTE VEIL.

Gaby Deslys With Her Cigaret Veil.

Paris, Oct. 16.—Gaby Deslys has innovated another new fad. She is wearing a veil which is becoming popular among society women who like their cigarets with an afternoon tea. The veil has an opening through which the cigaret may be placed in the lips and milady may blow rings of smoke into the air without removing the veil.

INDIANA MAN ON JOB AS GUIDE AT CAPITOL

"Bill" Jones Making Good in Coveted Position at Washington.

Washington, Oct. 18.—Indiana has one place on the force of guides at the United States capitol, which is not so bad when the guide force is limited to twelve men. Positions as guides at the nation's capitol are not classified in common parlance in that definition "political pie," though they are eagerly sought after and there always is an anxious waiting list. As long as the memory of the oldest inhabitant runs the guide force has consisted of twelve men—no women have ever served in that capacity. Six of the members are selected by the sergeant at arms of the house and six by the seargeant at arms of the senate. When a vacancy occurs it is filled by the sergeant at arms who appointed the retiring member. In the absence of any rule by which these places might be apportioned, appointments come through winning the favor of the sergeant at arms of one body or the other. Kentucky is the only state that has double representation on the force—a condition resulting from the double-headed activities of Senator James at one end of the capitol and Representative Arthur B. Rouse at the other.

Lieb Was Active.

That Indiana is represented at all is due to the activity of Representative Charles Lieb, of the First district, who has a keen scent for jobs where others are utterly unable to locate them. It was Representative Lieb, who induced Sergeant at Arms Bob Gordon to appoint W. H. Jones, of Hatfield, Ind., on the guide force, and now both Gordon and Lieb are glad of it, for Jones has made good at a sixty-horse power rate every day he has been on the force.

Everybody in Spencer county knows Bill Jones, as he is called by the home folk. Likewise the name of Bill Jones has resounded for many years in other counties of the pocket, especially along about campaign time, for Bill has been a mighty clever performer and quick on the trigger when it came to putting across a handsome political stunt for some friend of the Democratic party as an abstract proposition.

He was born in a log cabin not very far from the cabin in which Abraham Lincoln lived as a boy. This gave him the right start for a successful career. When he was a young man he taught school, and then for fifteen or sixteen years, he was in the grain business. Being always of a studious frame of mind, and a great reader, he brought to the duties of capitol guide a much better mental equipment than is ordinarily possessed by a member of the force. Before he set foot in Washington, a few years ago, he had a wide fund of information concerning the United States capitol, the epochal events of history of which it has been the theater, and the great men who have made their mark there. Coupled with his knowledge of the building and the history that clusters around it, Jones has a pleasing manner of speech and a flow of language equal to every occasion. The capitol has an intense fascination for him, and he has had stereopticon views prepared of its most interesting features for the entertainment of the people back home on his occasional vacations.

Not on Pay Roll.

Contrary to a somewhat general belief, the guides are not on the government pay rolls. All they make for their services belongs to them. Every night the earnings of the day are put into a common pot, divided into twelve equal parts, and each guide takes his share. They have their captain, who has headquarters in the capitol rotunda. That is the one place about the capitol where visitors are certain to come. The captain solicits visitors and assigns guides to conduct the various parties about the building. In the evening the captain divides the income of the day. At 9 o'clock every morning the guides begin work and they "knock off" at 4:30 p. m.

On certain Sundays, as well as on week days, the capitol is open to visitors. There is a fixed schedule of charges for showing visitors over the building, which is 25 cents an individual, except in the case of schools, for which a special charge of 10 cents each person is made. Visitors are most numerous in April and May, when the schools come, but the guides will tell you that their best money making months are August and October, when the tourists mainly are subject to the 25-cent rate. The guides dread to see winter come, for while the capitol is often thronged with fashionable society women in that season, they generally depend on having members of the congress show them around and ignore the guides.

Terrible Croup Attack Quickly Repulsed By Old Reliable Remedy

Well known Georgia store keeper has mastered croup and colds for his family of ten with Foley's Honey and Tar Compound.

The minute that hoarse terrifying croupy cough is heard in the home of T. J. Barber, of Jefferson, Ga., out comes Foley's Honey and Tar Compound—there's always a bottle ready.

Here's what he says: "Two of my children, one boy and a girl, aged eight and six years respectively, had terrible attacks of croup last winter and I completely cured them with Foley's Honey and Tar Compound. I have ten in family and for years I've used Foley's Honey and Tar Compound and it never fails."

Banish worry and save doctor bills—keep Foley's Honey and Tar Compound always on hand, in your home. One bottle lasts a long time—it's reliable and safe—and the last dose is as good as the first. Get the genuine.

DREIER DRUG CO.
526 Calhoun St. and 1402 Calhoun St.

Best Way

GERMAN AMERICAN NATIONAL BANK

You don't want to save your money some way, any old way; you want to save it the BEST way.

Don't overrate your own shrewdness. You may know a lot but there's still a lot to learn.

The Savings Bank system is a Natural Growth. It represents the Experience and Intelligence of the human race.

No better, safer, easier way of Saving Money has ever been devised. Four per cent at

German-American National Bank

Got Rid of Her Stomach Trouble.

"Since childhood I have been obliged to eat sparingly and carefully. My doctor who had been treating me without success advised me to try Chamberlain's Tablets. I sent for a box and they worked, like a charm. They strengthened my digestion and relieved the constipation. Occasionally I take a dose of them when not feeling just right and they quickly fix me up," writes Mrs. J. P. Brady, Victor, N. Y. Obtainable everywhere.—Advertisement.

HAFFNER'S STAR BAKERY.
Try Haf-Tato Loaf Bread, 5 cents. It is very good to eat. Look for the Label.
10-11-mon-tf

$500,000,000

ANGLO-FRENCH FIVE YEAR 5% EXTERNAL LOAN

THE JOINT AND SEVERAL OBLIGATION
OF THE GOVERNMENTS OF
THE UNITED KINGDOM OF GREAT BRITAIN AND IRELAND
AND
THE FRENCH REPUBLIC

DATED OCTOBER 15, 1915. DUE OCTOBER 15, 1920.

INTEREST PAYABLE APRIL 15 AND OCTOBER 15.

Both principal and interest payable in New York City in United States gold coin, without deduction for any present or future British or French Taxes.

Coupon bonds in denominations $100, $500, and $1,000, which may be registered as to principal.
Registered bonds in denominations of $1,000, $10,000 and $50,000 and authorized multiples.
Coupon and registered bonds interchangeable.

Convertible, at the option of the holder, on any date not later than April 15, 1920, or (provided that notice be given not later than April 15, 1920) at maturity, par for par, into 15-25 Year Joint and Several 4½ per cent. Bonds of the Governments of the United Kingdom of Great Britain and Ireland and the French Republic. Such 4½ per cent. bonds will be payable, principal and interest, in United States gold coin, in New York City, free from deduction for any present or future British or French taxes, will mature October 15, 1940, but will be redeemable, at par and accrued interest, in whole or in part, on any interest date not earlier than October 15, 1930, upon three months' notice.

A large amount of these bonds having already been withdrawn for investment, we, whose names appear below, offer, on behalf of a country-wide group of institutions and bankers, the unsold balance, subject to prior sale and change in price

PRICE 98 AND INTEREST, YIELDING NEARLY 5½ PER CENT.

Payment may be made either in full on October 29th or at the option of the purchaser, 50 per cent. on October 29th and the balance on December 3rd.

Application will be made to list these bonds on the New York Stock Exchange.

Temporary bonds will be ready for delivery on or about October 29th, exchangeable for the definitive bonds when prepared.

J. P. Morgan & Co., New York.

Allerton, Greene & King, Chicago.
Breed, Elliott & Harrison, Chicago.
C. F. Childs & Co., Chicago.
Curtis & Sanger, Chicago.
Hornblower & Weeks, Chicago.
Kean, Taylor & Co., Chicago.
Kissel, Kinnicutt & Co., Chicago.
Lee, Higginson & Co., Chicago.
Peabody, Houghteling & Co., Chicago.
William A. Read & Co., Chicago.
William Salomon & Co., Chicago.
Spencer Trask & Co., Chicago.
Stone & Webster, Chicago.
White, Weld & Co., Chicago.

SWEDEN IS CUTTING DOWN ITS BOOZE BILL

Steady and Systematic Curtailment in Liquor Sales Since War.

Stockholm, Sweden, Sept. 30.—(Correspondence of The Associated Press).—Although nothing so drastic as the prohibition measures of Russia has been attempted in Sweden, there has been, since the beginning of the war, a steady and systematic curtailment in the sale of liquor, which is approvingly regarded by temperance advocates as a decided step toward absolute prohibition. The "Stockholm system" of allowing each citizen only a fixed quantity of spirituous drink, which was inaugurated just after the war started, has now been extended to thirty-one of the hundred districts in Sweden, and according to a government order recently issued, will, after the first of January, 1916, apply to the whole of Sweden.

The "Stockholm system," which allows every citizen in good standing in the city to become a moderate drinker, while effectively preventing him from becoming a drunkard, was ingeniously devised by Dr. Ivan Bratt, present director of the system, after all other expedients had failed. Dr. Bratt has been lauded, condemned, idolized, and ridiculed, and his work has become the theme of almost daily discussion in the newspapers of Sweden, some of which criticise him for being too moderate and others too extreme in his reforms. But on one point they all ar eagreed. The system works.

In the first place, the liquor companies, while directed by private individuals were practically made government concerns, for all profits were to go to the government. This removed any incentive on the part of the directors to over-production. It was followed by a careful supervision of the supply of liquor furnished to hotels, restaurants and public bars. These places still had a right to as much liquor as they required, but they were only allowed profit on a reasonable amount of trade. If they did business in excess of that amount fixed by the government, they had to purchase this additional supply at retail price, and were forced to sell at the same prices. This, it would seem, would remove the zealous effort of hotel proprietors to make their liquor trade as large as possible.

But none of these expedients was successful. The total consumption of liquor was scarcely diminished. The amount of drunkenness in Sweden showed no decrease, and hospitals and medical records were as full of alcoholic patients and cases of illness caused by alcoholism, as before. It was evident that the decrease in the amount of liquor sold at hotels and bars was offset by the increased business done at wine stores, where customers bought as much bottled spirits as they liked and took it home for consumption.

The "book system," which is now in operation, was devised by Dr. Bratt at the beginning of the war. It allowed every citizen in good standing to buy one litre and no more of spirituous liquor every five days. To make this plan feasible, each person was provided with a small book resembling a communtation railroad ticket, from which a coupon was torn every time the consumer bought his litre of whiskey, brandy, cognac, punch, schnapps, or whatever kind of alcoholic beverage he fancied. At the same time, his book was stamped with the date of the purchase so that it would be clear to the dealer when he made his last purchase. Without showing his book, no citizen of Stockholm, has the remotest chance of obtaining a bottle of liquor anywhere in the city. The regulation is rigidly enforced.

It is true that in some cases, however, exceptions are made. If one can persuade the authorities that on account of his social position and the demands of constant entertainment one litre every five days is totally inadequate, and if the authorities are convinced that such a person can be trusted with more liquor without abusing the privilege conferred upon him, he is then given a special license to purchase two, three or more litres, according to the circumstances. On the other hand, if the person is a notorious drunkard, has a police record, or has in any way incurred the displeasure of the authorities, he is allowed no liquor at all. For purposes of ascertaining the standing of the citizens in the community, an elaborate card catalogue system is maintained at the central bureau and all questions of allowing any person more or less than the ordinary amount of liquor are referred to this.

The results o fthis system are already remarkable. In 1914, the total consumption of spirituous liquors was only 2,979,682 litres, compared with 5,004,642 litres for the year before. The decrease in 1915 has been even more marked.

FOR SALE
JITNEY MOTOR TRUCK

20-passenger capacity, 4 cylinder, 40 horsepower motor in first-class condition and almost new. This motor truck is equipped with two bodies, which can be interchanged quickly, one for commercial hauling, 1½ to 2 tons capacity. The other a passenger body that will accommodate 20 persons. Will sell on payments if properly secured or trade for Fort Wayne property. Call on or address American Tire and Tube Co., Auburn, Ind. 16-3t

A class of candidates was initiated into the Moosheart legion at a meeting held in the Moose hall Sunday afternoon.

PET SEALS ENRICH WOMAN.

Was Twenty Years in Business of Catching Them on Maine Coast.

Booth Bay Harbor, Me., Oct. 18.—Mrs. Janet MacDonald, seventy-seven years old, is about to retire wealthy, after twenty years in the business of seal-catching, with three men in her employ.

The seals of Maine waters are not valuable for their skins, but are easily tamed and are in demand for public and private collections and aquariums and zoological collections. The catching is done at night, with the aid of nets, and Mrs. MacDonald has caught many personally. Often they follow her about the house several days after capture.

The usual price is $25, and her catch has averaged 100 in a season of six weeks in the late spring and summer.

For Indigestion and Headache.

"Chamberlain's Tablets are the best medicine I have ever used for indigestion, biliousness and headache. They strengthen the digestion and tone up the whole system. Their action is mild and pleasant and I have yet to hear of a case where they failed to give satisfaction," writes Mrs. Belle Miller, Elida, Ohio. Obtainable everywhere.—Advertisement.

THE HOUSEWIFE'S FRIEND

fitly describes our store, for we supply a single utensil for the kitchen or any part of it, or furnish throughout a new kitchen for Mrs. Newlywed.

Thousands of other useful and handy things to facilitate your daily housework can be found in our stock and at prices astonishingly low.

"I CAN ALWAYS GET WHAT I WANT IN HARDWARE AT

C. C. SCHLATTER & Co
HARDWARE
COLUMBIA AND CLINTON STS

ELECTRIC CURRENT FOR
Light, Power and Heat

"The Electric Light Co."

Light and Power Dept.

Fort Wayne & Northern Indiana Traction Co.,

PHONES 298 299. 1035 CALHOUN ST.

Fort Wayne Outfitters Co.

129 East Berry Street and 726-728 Clinton Street.
Almost Opposite Postoffice.

"What is worth doing at all, is worth doing well," so says the poet.

If a Stove or Range is worth buying for the purpose of cooking the food or heating the home—then buy one that will do these things satisfactorily—and buy from the establishment to which the best of everything in the Furniture or House Furnishing line flows as naturally as water seeks its level.

THIS IS STOVE TIME

And altho we cannot, in this limited space, do justice to the complete and comprehensive lines, still we want to remind you of some of the very special Stoves and Ranges that have been tried and tested with the results that thousands upon thousands of satisfied housekeepers indorse them. Why not own the best?

STOVE SEASON

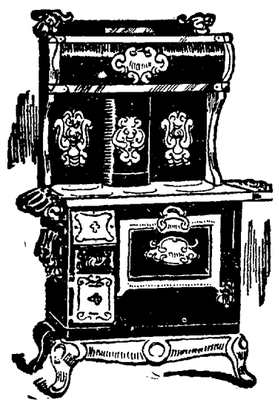

ARE YOU READY FOR THAT FROST?

For many years this store has been recognized as the leading stove store of Indiana—this year's showing will add much to the reputation we have earned by pure merit.

The ATLAS RANGE---

Which is above illustrated—is built of all steel and large fire pot for wood or coal—it has an 18-inch oven, which is guaranteed to bake perfectly. You can see by the illustration that it stands on legs, which makes it a heater as well as a range—besides, this is the only sanitary way.

Good as any Range shown in competition at $35—our price on easy terms..... **$24.85**

ON EASY TERMS "RUBY" CAST IRON RANGE WITH RESERVOIR

It has an 18-inch oven — which bakes perfectly —we want to emphasize the fact that many ranges at $50 are no better or will give no better satisfaction. We secured them under extraordinary circumstances for cash — and we are going to permit our customers to enjoy one of the rarest bargains we have ever had the pleasure to offer.

$29.85

On Easy Terms

The Searchlight Utility
Return Flue Floor Heater

will heat from five to eight rooms all winter with three tons of hard coal.

All sizes of hard coal burn alike in the Searchlight. The best evidence that the Searchlight is superior to any is that all the makers try to imitate though none have ever been successful.

This Searchlight cannot be imitated. All of the distinctive features are patented.

COAL BUCKET & SHOVEL

Extra large size enamel bucket—a limited quantity—and so we kindly request applicants to be satisfied each with one Bucket and Shovel complete for..... **19c**

Our FLORENCE OIL HEATER

Stove type—A solid, substantial Oil Heater, free from delicate parts—safe, efficient and reliable—

The draft is always right in a Florence Oil Heater—

We have a booklet telling the story more completely, this booklet is yours for the asking.

LAMPS

We are showing a vast assortment—attractive lamps most attractively priced.

Wood Lamps from ..... **$2.85 up**
Metal Lamps from ..... **$3.85 up**
Silk Shade Lamps from..... **$4.85 up**

This is our Famous

Florence Hot Blast

Air-tight heater for soft coal or hard coal or wood or slack or anything that will burn. No smoke, no soot, no dirt, no clinkers—at the end of a season's use with soft coal there will be no soot in the pipe or flue.

It is the world renowned and only absolute smoke consuming stove on earth—so say the makers and they stand behind this statement.

Our Colonial Oak Heater

Which burns soft coal perfectly—well proportioned—neat in appearance, producing satisfactory results. A very economical heater, which burns steadily and produces even temperature until the last particle of fuel has been consumed. Is made of heavy cast iron — and with ordinary care will serve for years, the ash pit is of ample size—and needs comparatively little attention. The body of this heater is made of heavy plate cold rolled steel—

Worth $7--Our Special Price .. $4.85

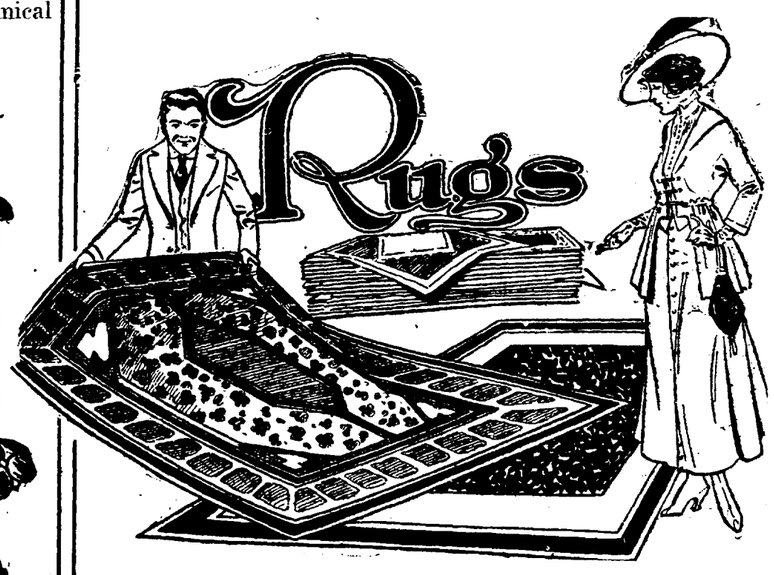

Our Showing of Rugs

Is undoubtedly the most complete in Fort Wayne—we start with wool Fibre Rugs—and we end with the best Wilton. The newest in Oriental and Floral designs, in all sizes. We emphasize this fact, that no matter at what price you see them elsewhere, come here and expect them for less and you will not be disappointed.

EASY TERMS

Klingsor $12.85

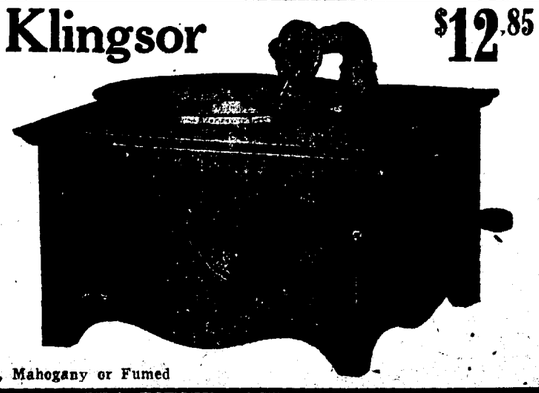

Oak, Mahogany or Fumed

KLINGSOR—The Musical Marvel—an evolution in talking machines—unsurpassed in sound reproduction—plays the Victor, Columbia and Little Wonder Records, better than you ever heard them played before. The science of construction makes the Klingsor pre-eminent as a perfect sound reproducer. It has an enviable reputation, established in Europe—having originated in Germany—but it is now being MADE IN AMERICA. We are exclusive agents for Fort Wayne. We sell it on easy terms—at this most attractively low price—**$12.85.**

Rubber Door Mats

At this price you can afford to replace that old one and thus protect your carpets— **29c**

The Worn-Out, Nerve-Tired, Gloomy and Depressed Need Cadomene

Nerve and tissue strength in every structure of the body are used up with mental and physical activity, excesses and dissipation, which must necessarily be restored if the individual wishes to enjoy good health and the pleasures of life.

Cadomene Tablets (3 grain) overcome nervous tendencies such as general lethargy of muscles, nerves, blood and other features of the human organism. With the use of Cadomene Tablets the body becomes stronger, nerve and muscle force keener and naturally follows more will power, personal magnetism, and keener perception and feeling of strength and pleasure in the knowledge that the muscles and nerve cells which apparently had been asleep are alive and performing their functions with alertness, acuteness and feeling.

Cadomene Tablets will restore the strength and vitality you have lost. They are carried by all first-class druggists, with full instructions for self administration.

Debs Declares for Womna Suffrage

EUGENE DEBS

New York, Oct. 18.—Eugene V. Debs, four times the socialist party candidate for president, spoke in favor of woman suffrage at a large meeting in Carnegie hall yesterday under the auspices of a socialist suffrage committee. Other speakers were Representative Meyer London and Mrs. Kate Richards O'Hare, of St. Louis, who is investigating labor conditions throughout the country for the administration of that city.

BIG WHEAT MOVEMENT IS ON.

Canadian Grain for Europe Going Through United States.

New York, Oct. 18.—What is said by grain men to be the largest movement of Canadian wheat through the United States that has ever been recorded is now going on through this port. Records of the Produce Exchange, compiled to and including Friday, Oct 15, show that 4,265,791 bushels have been brought here from Canada since the early part of August and reloaded on steamships for shipment, mainly to England, France and Italy. This wheat, in order to avoid the payment of a duty of ten cents per bushel, comes through in bond.

WRECK DEAD NOW ELEVEN.

Two Additional Bodies Identified at Randolph, Kan.

Randolph, Kan., Oct. 18.—The names of R. T. Shields, of Huntington, Ore., and E. L. Peterson, of Lincoln, Neb., today were added to the list of identified dead and the total of lives lost Saturday when a motor train plunged through a bridge near here was officially set at eleven. Several persons, of whom no trace had been found since the wreck, were discovere dtoday in farm houses in the vicinity and in enighboring towns.

Bed-Wetting Cured in Ten Days

URI-STOP WILL CURE

Don't Wait for Children to Outgrow the Trouble—Start Them Taking Uri-Stop Today.

Bed-wetting with all its disagreeable effects can be cured if given prompt attention. This is a disease and every parent should assist their children to effect a cure by procuring for them Uri-Stop. The wonderful success realized by this remedy seems little short of marvelous, but the many cures in Fort Wayne prove its merits.

Bed-wetting is not a local trouble alone, but a disease embracing the entire urinary system as well as the bladder and kidneys. Uri-Stop Tablets are easily taken by the most delicate child. Price $1.00.

The Boettger Chem. Co. are so confident of the curative properties of Uri-Stop that they have authorized their Fort Wayne agents, the Dreier Drug Co., to refund your money if you are not benefited after a careful trial.—Advertisement.

oct 18-25 nov 1-8-15

NOTICE To Hunters

All persons are hereby notified that I will allow no hunting of any kind on my farm in St. Joe township. All trespassers will be prosecuted.

Martin L. Witte

WARREN IS PUT UNDER ARREST

(Continued from Page 1).

officers returned to headquarters with the pair, whose whereabouts for five days had been causing a sensation. The greeting of mother and daughter was affectionate when they met at the police station.

"They'll have to show me that Luther isn't all right before I'll believe anything against him," the girl declared.

At 2 o'clock Mrs. Youse, Beulah and some of their friends left the station to go to consult lawyers as Warren had strongly urged them to do.

Fought Against Photographers.

Mrs. Youse-Warren had tremendous difficulty getting out of the Barr street door of police headquarters and across the street to a waiting automobile. Newspaper photographers with cameras were waiting and she tried two or three times to get out, but her mother dragged her back within the vestibule.

"Let me go; mind your business," the young bride suddenly exclaimed to her mother, and muffling her face closely in her black fur wrap she darted across the street and into the car, climbing into the rear seat and screening herself behind others in the seat and keeping her furs close about her face.

Reared in Allen County, He Says.

"My name is Charles Luther Warren, I am 33 years old, my home is in Toledo, I am a mechanical draughtsman, I was born in Convoy, Ohio, and I was reared near Monroeville and William and other men in the May family of this county are my uncles. I have known Mrs. Youse for fifteen years or more.

"How long have I known Beulah? Well, now, just leave Beulah out of this. Beulah's my wife. I don't care what you say about her mother, but just leave my wife out of this. I won't tell you when we became engaged or anything about that. Just cut her out."

And for the time, at least, Warren stuck to his resolution to discuss nothing that bore personally upon his bride.

Again he repeated that he would make good anything he had done in Fort Wayne, but would not answer a question as to whether checks he had deposited in Fort Wayne and in Chicago were good.

Find Chicago Pass Book.

When Officer Jones took Warren and his wife into custody at Valparaiso he saw Warren slip some books from his handbag and pass them to his wife, who concealed them in the bosom of her dress. These were taken from her here and found to be a pass book and check book issued Warren by the Continental and Commercial National bank in Chicago. The pass book had a credit entry of $4,400. It was on this deposit that Warren is said to have been able to check out $50 in Chicago.

Warren stated at headquarters that he was well acquainted with the Chicago jeweler and the president of the Continental and Commercial bank, but he refused to give their names, trying to laugh off a question bearing on these details.

Were at Railway Station.

Warren and his wife were at the Pennsylvania railway depot in Valparaiso at 9 o'clock Monday morning when Officer Jones happened to get off a Pennsylvania train there. He had been on the lookout for the pair since last Thursday, and recognized them at once. He watched them for a short time to see what they might do. The pair walked around the station and then started up into the city. Officer Jones got the ticket seller to keep an eye on the pair and he telephoned to the sheriff's office. Then he accosted the pair.

"Is this Mr. Warren?" asked the officer of the man.

Warren was silent and to another question of the same tenor said:

"Who are you that you want to know?" parried Warren.

"Are you Beulah Youse-Warren of Fort Wayne?" the officer queried of the young woman.

"Yes; I am," she replied after looking questioningly at her husband.

"Then you both will have to come with me; we are going back to Fort Wayne," replied the officer.

"What's wrong; what have you done that we are under arrest?" the young wife demanded of Warren.

"Nothing, dearie; everything is all right, honey. If there's anything wrong we'll explain it all and fix it up in Fort Wayne," said Warren reassuringly.

Very Loving on the Train.

Officer Jones says that Warren was very loving and devoted to his wife on the train and attracted some attention.

Mrs. Warren at the time of their being taken into custody and several times during the trip home was on the verge of collapse and Officer Jones had to employ his best endeavors to reassure her to keep her from fainting. Warren was nervous and palpably worried during the journey to Fort Wayne.

When they embarked from the train Captain Henry C. Stoll, commandant of the Pennsylvania police, whose efforts had resulted in the capture of Warren, was at the station to receive the pair, assisted by Lieutenant Clark.

Captain Stoll took the young bride in charge and Lieutenant Clark her husband. As they came down the stairway from the train platform Warren insisted on taking his wife in charge.

The young wife, whose honeymoon had come to a sudden and painful end was showing the effects of the terrible ordeal. Her face was drawn and she showed evidences of having wept. Warren himself was pale and ill at ease.

As they approached the police automobile containing Officers Walter Kavanaugh and Frank Hartzell and a battery of newspaper cameras were leveled at them Warren drew his hat over his face and told his wife to conceal her own features. He did his best to protect his bride from the photographers.

Said He Was Wealthy.

After Officer Jones had taken the runaways into custody at Valparaiso Warren told the officer that he was able to make good anything he had done.

"I'll law with 'em to the end of time if they try to do anything to me. I own five big farms that are worth $100,000 and that ain't all I've got," he boasted.

Several times during the trip to Fort Wayne Warren told the officer of his wealth and when he was closeted with Chief of Police Lenz at headquarters, the little he had to say was that he was able to "make good" anything he had done.

Mrs. Youse "Shoos" Reporters Away.

At headquarters Mrs. Youse was asked if she would make a statement to the newspaper men.

"Not a word; not one single word," she declared with suddenly inflamed wrath. "They have said enough already.

"But just a minute," said a reporter, who wished to explain to her for himself and fellow workers that it was sought only to give her a chance to do justice to herself.

"Not a minute; not a second—I will not say one word to a newspaper," and with indignation she tore from the room and could not be approached.

Gave a Check for $40.

The charge on which Warren was arrested and will be prosecuted was for issuing to the firm of Wolf & Dessauer, on Tuesday, October 12, a check for $40, which he got in cash.

This check was issued on the south branch of the German-American Trust company. The check had been presented and was noted by the bank as "payment stopped."

This check was given October 12 at the time Warren, accompanied by Mrs. Youse and Beulah, had selected for the younger woman several hundred dollars worth of fine garments for the bride-elect's trousseau. A very small part of what was chosen was taken from the store.

Said They Were Returning.

Warren stated that he and his bride were about to return to Fort Wayne, when apprehendedd at the Pennsylvania station in Valparaiso, and that he had purchased tickets. Part of this statement is not true. The tickets were purchased after they had been taken into custody.

Following their detention by Officer Jones a deputy sheriff came to the station. When Warren found that unless he consented to return with Officer Jones he would be thrown into the jail at Valparaiso, he consented to come back.

Warren declared at headquarters that since Mrs. Youse left himself and Beulah at the Pennsylvania station in Gary, Friday afternoon, a few hours after Warren and Beulah had been married in Michigan City, he and his bride had been stopping at a private house in Valparaiso. He said that they chose a private house because the hotels were all crowded and could not give them accommodations.

Left Fort Wayne Wednesday.

Warren, accompanied by Mrs. Youse and her daughter, Beulah, left Fort Wayne last Wednesday morning at 7 o'clock over the Pennsylvania, going to Chicago, where they remained until Friday morning, when they went to Michigan City, Ind., where Warren and the young woman were married by Rev. O. L. Kiplinger, chaplain of the state prison.

Later in the day the trio went to Gary, where Mrs. Youse took a Pennsylvania train for Fort Wayne, arriving at 8:45 Friday evening. Since then she had heard nothing from either Warren or Beulah until late Monday forenoon, when informed of the apprehension of the couple in Valparaiso.

STRIKE COSTLY TO BOTH SIDES

(Continued on Page 1).

of Street and Railway Employes, Monday morning.

"All the new men have been assigned regular runs and given steady employment," Mr. Greenland stated.

Both statements indicate that a fight to the finish is to be waged, greatly to the inconvenience and discomfort of the public.

Total Contributions.

The total contributions up to the present time amount to $2,051.85. At the regular meeting of the Ice Drivers' and Helpers' union, Sunday afternoon, a resolution was passed assessing each member twenty-five cents a week until the strike is over. Twenty-five dollars were voted by the union stage employes Sunday and the weekly assessment of fifteen cents per member was agreed to. The jitney drivers are also contributing. The total pay roll last Friday amounted to $1,563.

Twenty thousand tags are now being printed by Cigarmakers' local union, No. 37, bearing the following words: "Don't be a piker. Walk or ride a jitney. Push this label. Smoke Fort Wayne Made Cigars."

More Bricks Thrown.

More bricks were hurled Saturday night. Two cars were attacked, but no damage was done. Kenneth Ewers, 18 years old, 2534 Maumee avenue, was arrested on a charge of disorderly conduct, being accused of throwing a brick that struck the body of car No. 180, on the East Lewis street line, at Lewis street and Grant avenue. Rocks were also thrown at car No. 206, eastbound on the West Main street line, but all fell below the window line.

Membership buttons were received Saturday afternoon by the car men from international headquarters. They are round, of celluloid and are white with a blue background. New buttons are issued each month, as the member pays his dues. Small pads also were furnished each man on which to dot down anything they see for the benefit of the strikers.

Car Crew Held at Bay.

"Wait a minute, partner, until I can get out of your way," yelled S. L. Sheets, of the Sheets Construction company, to Motorman Dan Smith, when his automobile went "dead" on the track at Walton and East Creighton avenues Saturday night at 7:20 o'clock. But Sheets says that the motorman did not wait, but instead deliverately ran the car into the automobile. Sheets' son was cranking the machine at the time and Mr. Sheets, realizing the seriousness of the situation, jumped out over the windshield, grabbed the boy from the front of the car, probably saving his life. Mrs. Sheets, who was in the rear seat, was so badly frightened that it was necessary to call a physician.

With an automobile jack Sheets defied the three men comprising the crew of the car and would not permit them to leave until the arrival of the police. Motorcycle Officer John Lynch took the statements of the crew and of Mr. Sheets and the car was permitted to continue its trip. The lights and steering gear on th eautomobile were broken, but no other damage was done.

FIND HOME IN RUINS.

Winamac, Ind., Oct. 16.—The home of W. S. Huddleston, president of the First National bank, was destroyed by fire last night. Mr. and Mrs. Huddleston were at Indianapolis attending the bankers' meeting. They returned today to find their home in ruins. The fire started from electric wires. The loss of $5,000 is covered by insurance.

An employe of the electric light company climbed a pole to cut the wires. The pole fell on him, breaking his ribs and otherwise injuring him. He is in a serious condition.

ENTIRE DAY TAKEN TO OUTLINE CASE

Prosecution Makes Extended Statement in New Haven Rail Prosecution.

New York, Oct. 18.—The jurors chosen to try Wm. Rockefeller, Lewis Cass Ledyard, Edward D. Robbins and eight other directors or former directors of the New York, New Haven & Hartford railroad charged with conspiracy to monopolize inter-state commerce under the Sherman law took their seats in the federal court today to hear the opening address of R. L. Batts, attorney for the government.

Mr. Batts expected to occupy the whole day in telling the jury what the government intended to prove. He planned to outline the case in chronological order, beginning in 1890, the date of the enactment of the Sherman law and tracing the various transactions under which formerly independent railroads, trolley lines and steamship companies in New England were brought into the new Haven fold.

Before Mr. Batts began Assistant District Attorney Stevenson read to the jury the text of the indictment. He also read the text of the Sherman act. This Mr. Batts, on taking the floor, first explained to the jury.

WORKS IN GARDEN AN HOUR BEFORE DEATH

End Comes Suddenly to Mrs. Timmis at Age of 67 Years.

But an hour after she had assisted her son at some work in the garden, Mrs. Jessie Timmis, 67 years of age, died at 11:30 o'clock Monday morning at her home, 819 Eckert street. She was the widow of William Timmis, who died two years ago, and had resided in Forty Wayne forty-eight years. Complaining of feeling suddenly ill, Mrs. Timmis repaired to the house where her death occurred within the hour. She had been in failing health for the past two months, but her condition was not believed to be immediately serious.

Mrs. Timmis was born on the Atlantic ocean of English parentage, and was well known in the vicinity where she resided.

She is survived by the following children: William Timmis, of Danville, Ill.; Mrs. H. B. Peice, of Willshire, Ohio; Alonzo, Arthur, John and Earl Timmis, of this city, and Mrs. Fred Heuch, also of this city. Two brothers and two sisters also survive her. John Salway, of Monroeville, and James Salway, of Dixon, O.; Mrs. Rose McKinney, of Fort Wayne, and Mrs. Samuel Scott, of Monroeville.

PEQUIGNOT.

Charles C. Pequignot, aged 68 years, died Saturday night at 10:30 o'clock at the family residence, 2518 Oliver street, following an illness due to nervous trouble. He was a well known St. Joe township farmer, having moved to this city from Hesse Cassel seven weeks ago. He was a veteran of the civil war, having served as a member in Company C, Forty-sixth Indiana volunteers.

He was a member of St. Peter's Catholic church and is survived by the widow and the following children: Seven daughters—Mrs. John Meyers, Mrs. Alison York, Mrs. Ted Bohn, Mrs. Robert Fleckenstein, Mrs. Frank Runnion, Mrs. Edward Litchfield, of Fort Wayne; Mrs. C. H. Sordelet, Chicago; four sons, H. C. Pequignot, A. F. Pequignot, Robert Pequignot, Fort Wayne; Jule Pequignot, St. Joseph's township; two brothers, Frank Pequignot, Roanoke, and August C., of Fort Wayne, and also thirty-eight grandchildren.

Funeral services Tuesday morning at 8:30 o'clock at the late residence and at 9 o'clock at St. Patrick's Catholic church.

DAUKIZA.

Anna Daukiza, aged two weeks, daughter of Mr. and Mrs. B. M. Daukiza, 1420 Hayden street, died at 9 o'clock Sunday evening at the family home from exhaustion. The parents are natives of Rusland, Poland.

Funeral services were held Monday afternoon at 2 o'clock at the residence and a half hour later at St. Hyacinth's Catholic church; interment at the Catholic cemetery.

SWAYZEE.

Mrs. Mary E. Swayzee, wife of J. A. Swayzee, of 415 High street, and proprietor of the Swayzee Coal company, died at 7:30 o'clock Monday morning at the family home at the age of 48 years. Death followed an illness of one year and was due to locomotor ataxia.

Mrs. Swayzee was born in Auburn, but had resided in Fort Wayne for a numbers of years and had become widely acquainted. She had been a devout member of the Church of God ever since she was fourteen years of age and was highly respected by everyone who knew her.

Besides a host of friends and the husband she is survived by one daughter, Mrs. Mamie Henline, at home; the parents, Mr and Mrs H H Cupp; one sister, Mrs. George Cool and two brothers, John and Arthur Cupp, all of Auburn.

Private funeral services will be held Wednesday morning at the residence and at noon the body will be shipped to Auburn. It will be taken to the home of her parents, 802 North Cedar street, where services will be held Wednesday afternoon.

ASK PRPESIDENT TO TAKE HAND.

Professor Clemens, of Central college, Huntington, was a visitor in Fort Wayne, Saturday, arranging for the circulation of a petition to be forwarded to President Wilson asking him to take some action in an effort to stop the persecution of Armenian Christians.

LICENSED TO WED.

Andrew J. Hartman, 27, bookkeeper, and Edith Auer, 24.

IN THE CHURCHES

REV. G. SCHUTES TO LECTURE AT EMMAUS

Famous German Lecturer Will Give Illustrated Talk Wednesday.

Rev. G. Schutes, formerly of the Ladies' seminary of Mankato, Minn., and considered one of the best German lecturers in the country today, comes to the Emmaus Lutheran school hall Wednesday evening where he will give an illustrated lecture on the subject, "The March of the German Eagles." The lecture will be given in German and he will show nearly 300 pictures, documents and cartoons which he has brought with him direct from Europe.

The same lecture which he will deliver here has been given several times in Chicago and in other large cities. This is an opportunity which every German citizen should not miss.

The lecture, while enumerating the causes of the war, the issues at stake and the probable outcome as seen by the German nation, is a plea for genuine American neutrality by an American of the immortal Lincoln, "With malice toward none, with charity for all."

* * *

ACTIVITIES AT R. R. Y. M. C. A.

Meetings for the Entire Week Have Been Planned by the Officials.

This week will be rally week at the Railroad Young Men's Christian Association and an effort will be made to arouse interest in the work of the association and to gain 200 new members. The officials in charge have arranged for meetings each day.

The membership committee meets Monday evening at 7:30 o'clock at which time plans for the campaign will be completed. Tuesday at 12:30 a meeting will be held at the Pennsylvania machine shop. Social and entertainment committee meets Tuesday at 7:30 p. m. Shop meeting at 12:30 p. m. Wednesday at Pennsylvania engine house. Thursday at 12:30 at Pennsylvania east car shops. Educational committee meeting Thursday at 7:30 p. m. Meeting at Wabash machine shops Friday at 12:30 and at 7:30 meeting of the religious committee. The finance committee meets Saturday afternoon at 2:30 o'clock.

* * *

MASSES ARE WELL ATTENDED.

Forty Hours' Devotion at St. Paul's Church Opened Sunday Morning.

All the services at St. Paul's Catholic church in the observance of the forty hours' devotion, which opened Sunday morning at 8 o'clock, were well attended and the parishioners taxed the seating capacity of the large house of worship. The masses Monday morning at 5:00, 7:00 and 8:30 o'clock were likewise well attended.

High mass Sunday morning, at 10 o'clock, was celebrated by the pastor, Rev. H. F. Joseph Kroll, who also delivered the sermons, preaching in English and German. Rev. Edward H. Vurpillat, the assistant pastor of St. Peter's Catholic church, delivered an eloquent sermon at the evening service at 7:45 o'clock. He chose for his subject, "The Real Presence of Christ in the Eucharist." In concluding Father Vurpillat made an earnest plea for a faithful observance of the forty hours and for a greater and more abiding faith in the Eucharist Lord.

The ladies of the Rosary society observed holy hour from 3 to 4 o'clock Monday. The young men, married men and young ladies from 7 to 7:45 o'clock. The evening service begins at 7:45 and the sermon will be delivered by Rev. John G. Bennett, assistant at St. Patrick's.

* * *

CITY LEAGUE RE-ELECTS.

W. C. Dickmeyer Again Heads Organization of Lutheran Societies.

At the annual meeting of the members of the Lutheran City league, held Sunday afternoon at St. Paul's Lutheran school hall, officers for the coming year were re-elected. W. C. Dickmeyer, president; W. E. Holtermann, vice president; Frieda Wermuth, secretary, and Paul Nieter, treasurer.

The members of the board of directors were chosen as follows: J. G. Hoerner, Ida Dickmeyer, Arno Spiegel, Bertha Meyers, Alfred Ulmer, Helen Ehle, Herbert Trier, Zella Witte, Elmer Mueller, Martina Miller, Carl Schwier, Fred Martin.

* * *

Hold a Mass Meeting.

A mass meeting will be held Monday evening at the West Jefferson Street Church of Christ in the interest of the Community Training school for Sunday school workers which is to be conducted here this winter. The course of study and the instructors will soon be announced and the school will open soon.

* * *

Will Attend in a Body.

The students of the Fort Wayne Bible school will attend the revival services at the First M. E. church this evening in a body and will hear a sermon delivered by Rev. Gregory Mantle, who has been conducting the services. There will be services each afternoon this week with the exception of Monday and Saturday.

* * *

Program at Army Citadel.

An entertainment will be given Monday evening at 7:30 o'clock at the Salvation Army citadel, 133 Washington boulevard east. A chicken supper will be given following the rendition of the program. Over 200 tickets have been sold and it is expected that the auditorium will be packed. The program consists of musical numbers, recitations and dialogues.

* * *

Nominating Committee Meets.

The nominating committee of the East Creighton Avenue Church of Christ meets Monday evening at the home of the pastor, 2730 Holton avenue.

The prayer meeting will be held Tuesday afternoon at 2:30 o'clock at the home of Mrs. James E. Swain, 2536 Winter street.

SERBIANS NOW FALLING BACK

(Continued From Page One.)

fire between the trenches in the vicinity of Nomemy. Ou rartillery has dispersed groups of pioneers of the enemy, particularly to the east of Eply and near Gremecey and Bioncourt, and it has also bombarded the railroad station at Blamont."

BULGARIAN TOWN IS TAKEN.

Serbian and Anglo-French Troops Occupy Strumitza.

London, Oct. 18.—Serbian and Anglo-French troops have occupied the Bulgarian town of Strumitza, fifty miles north of Salonika, according to official telegrams from Athens. This follows closely upon news that Serbians with allied assistance have repulsed a Bulgarian attack at Vilandovo, turning the advance of the Bulgars into a retreat beyond thei rown borders.

Thus the Anglo-French-Serbian action in the Balkans has leaped out of the field of surmise into a vivid foreground of fact and is asserted by London military observers to have been crowned at the outset with success.

This arrival of French troops at the psychological moment when the Serbians' struggle with 40,000 newly arrived Bulgarians at Vilandovo still hung in the balance, has dramatic qualities which for the moment have completely eclipsed the military exploits in other theaters. The chief military importance of the allied Serbian success is the defeat of the Bulgarian project of cutting the Saloniki-Nish railroad, which is known to have been the Bulgarian objective. It is not clear whether British troops co-operated with the French in this operation, but a message from Athens stating tthey had left Saloniki Saturday for the Serbo-Bulgarian frontier indicates they at least were near the scene of the fighting.

Russian and Italian help thus far has been only indirectly exerted by increased aggressiveness against the Austro-Germans, which makes a further deflection of Teutonic forces to the Balkans impracticable.

In the eastern theater the Germans again are attacking the Russian positions southeast of Riga, but Petrograd commentators regard this to be purely a demonstration calculated to distract attention from the Dvinsk region and Galicia which have gained greatly in importance with the Bankan developments. It is clear that although the battle which Gen. Ivanoff is fighting continues with varying successes, the Germans have been unable to establish themselves on the eastern bank of the river Strina.

With intense artillery fire continuing on both sides of the Champagne region, the French war office reports slight progress. A strong barricaded to the southeast of Neuville has been captured and the Givenchy wood positions have been consolidated.

WILL REQUIRE 10 TO 12 DAYS

(Continued from Page 1).

The United States and other countries now without representatives in Mexico City, were to forward recognition by presenting a note to Gen. Carranza through Eliseo Arredondo, his representative here.

A statement on conditions in Mexico based upon a report from General Alvaro Obregon and given out by Eliseo Arredondo declared that the only organized opposition to the Carranza government was confined to portions of the states of Sonora and Chihuahua, adding that au expeditions had been sent to Sonora to assist constitutionalist forces in smashing the Maytorena army. The statement also announces the surrender of many former Villista officers.

Carranza reports today say Tolluca, near Mexico City, has been taken from Zapata forces, that nearly have the state of Chihuahua is completely controlled by Carranza troops, that Juarez is cut off from the interior and that many towns in the north are arming against attack by Villa forces. It was reported that before evacuating Parra Villa troops sacked the city. Food supplies in large quantities were said to be arriving in Mexico City. One dispatch reported the defeat of Rafael Buelna, a Villa leader, on the west coast, whose force at Tepic fled to the mountains.

Gen. Carranza's war office has moved from Vera Cruz to Mexico City.

SEYMOUR BANKER IS DEAD.

Seymour, Ind., Oct. 18.—Joe H. Matlock, a prominent banker, died at his home here yesterday. He was 68 years old.

"AUTUMN TINTS" At Lake Everett. Pass "Bass Brookside Lakes," then first turn to right.

AT THE JEFFERSON.

Beautiful Marie Doro, the little lady with the big eyes, is appearing at the Jefferson today in the Paramount production of The White Pearl, a thrilling romance of love and adventure.

Tender and exquisite as was Miss Doro's creation of Charlotta, in The Morals of Marcus, shown recently, the little rescued inmate from the Turkish harem, she is doubly so in the unusual role of a little American girl who suddenly finds herself transplanted on a Japanese island, worshipped by the natives as the representative of Buddha, through her possession of a mysterious white pearl with which some Hindu legend is connected and thoroughly unhappy, despite the adulation of the Japanese, because of her lost love, Robert Alden, whom she believes to have drowned in the wreck which separated them.

There is opportunity provided here for a wraith-like creation, of which the abundant art of Miss Doro takes full advantage.

Burr MacIntosh as J. Rufus Wallingford, the get-rich-quick promoter, and Max Figman, as his clever accomplice, Blackie Daw, are also exploiting a new way to get other people's money on this same program.

Too Late for Classification

WANTED—Nurse maid to take care of baby in afternoon and stay nights when desired. Apply 2916 South Webster.

AT THE TEMPLE.

"THE ROSARY."

Human Interest Drama at the Temple This Week.

"Forgive, if any of us have strayed." This prayer by Father Kelly in "The Rosary," this week's Temple offering, is the keynote of the production. The good old priest, with unbounded faith in the goodness of human nature, labors unfalteringly to bring together again two of his children who have parted because of a misunderstanding. The final scene shows him when he has brought Bruce and Vera into perfect understanding and has prayed for forgiveness for all.

The story of "The Rosary" is well known, dealing with the serpent who crawls into a peaceful home and wrecks it, causing jealousy and mistrust where there was only peace and love. The good priest finds the cause and searches out the despoiler, bringing him to justice and reuniting those who have separated.

There is plenty of comedy in the bill, comedy of the kind that makes one forget the more serious vein of the play, but not the great moral lesson it teaches.

AT KEITH PALACE

IN DREAMLAND."

Is the Big Feature in Star Bill at Palace.

Featuring "In Dreamland," the new bill opened at the Palace this afternoon. Bob Matthews and Al Shane, assisted by their company, consisting of William Conway, Claire Schade and dancing girls, present a charming melange of music, dancing and a "dopey" act. The story is that of a "doper" who induces an east side Hebrew merchant to use the drug, and the two are in their fancy, transported to an ancient Egyptian tomb, where the dancing girls of a bygone age entertain them and heap rich jewels on them. They are awakened from their dream by a policeman, and the finish of the act from then on is a scream.

William Ferry lives up to his reputation as "The Frog." He bends and twists himself into knots and bows, and then untwists with seemingly little effort. His stage setting is something new.

Mr. and Mr. Norman Phillips have a dainty little playlet in "Sweets to the Sweet." They are brim full of enthusiasm, and the audience takes to them like Pontiac residents to a jitney. The remainder of the bill is all of very high grade.

AT THE EMPRESS.

The Battle of Pickle Hill opened at the Empress to a large and well pleased audience. George Bartlett and his clever regiment had plenty of new songs and funny comedy for ammunition and at each performance within ten minutes after the curtain was raised signals of distress were soon to be seen coming from the audience for they were kept in one continual outburst of laughter and applause until many had to sit back from pure exhaustion and surrender. The Battle of Pickle Hill is a very good musical production with a most capable cast and a well trained chorus. The comedy is very good and clean and not a suggestive move is made throughout the entire performance. Miss Billie Bailus is a very charming little soubrette and was very well liked by all who saw her. The Harmony Trio won the lion's share of applause and were well deserving of it. This is a trio of real singers who know how to sing Irish songs and when Eddie Aiken sang his Irish solo he held the house spellbound and was compelled to take several encores before the audience was satisfied.

Ladies' Matinee Today.

Today was the first of the popular priced ladies' matinees. There were 1,000 seats at 10 cents with a few reserved at 20c.

The date for the annual plowing contest to be given under the auspices of the Allen County Plowing association has been set for Wednesday, October 27, on the C. G. Vonderau farm in St. Joseph township.

Temple Players
PRESENT
"THE ROSARY"
MATINEES—Tues., Thur., Sat., 10c, 20c, 25c; EVENINGS, 10c, 20c, 30c and 50c.
Reception Matinee Tuesday. Phone 416
Next Week—"The Man From Mexico"

Keith's Palace
BOB MATTHEWS AL SHAYNE
Company in "Dreamland."
8—Big Keith Features—8

EMPRESS
2—SHOWS DAILY—2
2:30—8:15 P. M.
Monday, Tuesday and Wednesday,
"The Battle of Pickle Hill"
With Geo. Bartlett. Popular prices—10, 20 and 30c. Matinees, 1,000 seats 10c. A few at 20c.
Thursday, Friday and Saturday,
"THE HOTEL DE LUXE"
Come and Bring the Kiddies

JEFFERSON
FINAL EXHIBITION TODAY
Paramount Presents Marie Doro in "THE WHITE PEARL"
A fanciful romance of love and adventure.
Today—"Get-Rich-Quick Wallingford" No. 2.
Tomorrow—Dorsey Travels and Laura Hope Crews in "Blackbirds".

BUY SELL RENT

CLASSIFIED ADVERTISEMENTS

PHONE 173 "WANT ADS" 1c A WORD

Gets a Position---Gets Help Barter and Exchange

THE MARKETS

FLOUR PRICES GO UP TWENTY CENTS

Following a steady rise in the price of wheat on the local markets for the past week and a small gain Monday morning, one miller has marked the selling price of his flour up to 20c on a barrel. The paying price for wheat today was $1.10 a bushel although one miller kept his price at $1.08.

Not a single load of new corn has appeared on the street market this fall but the city scalemaster and grain dealers are keeping wide awake watch for the first arrival. It is still some weeks before new corn begins to arrive in earnest, but a stray load is expected to arrive at almost any time.

The receipts at the city scales were rather light today, consisting of eighteen loads of hay, one load of corn and two loads of oats. Prices were about the same as Saturday, although only 72c was offered for the one load of corn. Hay prices ranged from $11 to $15 a ton. All other market quotations remained unchanged.

TWELFTH DISTRICT PRICES.

Grain, Hay and Feed.

Corn—Yellow, 95c per 100 lbs.
Wheat—$1.00 bu.
Rye—75c bu.
Cloverseed—$7.00@8.00.
New Oats—28c bu.

RETAIL STREET MARKET.

Eggs—Strictly fresh (candled) 28@30c doz.
Butter—Elgin creamery, 30c lb; country butter, 27c lb.
Poultry—Chickens, 14@16c lb.
Ducks—Dressed, 17@20c lb.
Chickens—Dressed, 20c lb.
Lard—11@14c lb.
Apples—50@90c bu.
New Potatoes—55@75c bu.

Wholesale Barr Street Market.

New Wheat—$1.10 bu.
Corn—72c bu.
Oats—33c bu.
Rye—85c bu.
Barley—50c bu.
Eggs—24@26c doz.
Young Spring Chickens—15@17c lb.

GRAIN AND PROVISIONS.
C. Tresselt & Co.

Wheat—$1.10 bu.
New Rye—85c bu.
Oats—29@30c bu.
Corn—75c bu.
Barley—New, 50c bu.
Flour—Winter wheat, straight (Hungarian), $5.60@6.20 per bbl; winter wheat patent (Silver Dollar), $6.20@6.80 bbl; spring wheat patent (our own), $6.60@7.20.
Little Turtle Flour—$.00@6.00 bbl.
Rye—Pure rye flour, $5.40@6.00 bbl.
Graham Flour—$5.40@6.00 bbl.
Pumpernickel Flour—$6.20@6.80 bbl.
Bran—$26.00@30.00 per ton.
Shorts—$26.00@30.00 per ton.
Middlings—$30.00@32.00 per ton.
Chopfeed—$30.00@40.00 per ton.
Cornmeal—Bolted, $2.00@2.20 per cwt; coarse, $1.90@2.10 per cwt.
Cracked Corn—$1.90@2.10 per cwt.
Screenings—$1.70 cwt.
Small Wheat—$2.00 per cwt.

MAYFLOWER MILLS.

Wheat—$1.10 bu.
Corn—75c bu.
Oats—35c bu.
Barley—70c bu.
Flour—Winter wheat (straight) $6.20@6.60 bbl; Newveno flour, $7.00@7.40 bbl; Silver Dust flour, $6.40@7.00 bbl; rye flour, $6.00@6.60 bbl.
Rye—85c bu.
Chofeed—$35.00@36.00 ton.
Middlings—$27.00@28.00 ton.
Bran—$25.00@26.00 ton.

LIVE STOCK MARKET.

(Corrected daily by Laurents & Hartshorn Packing Co).

HOGS—
120 to 140 lbs $6.75
140 to 200 lbs 7.50
200 to 300 lbs 6.75

STEERS—
800 to 1,000 lbs .... $6.50@7.00
Heifers .... 5.75@6.60
Cows .... $2.00@5.50
Bulls .... 5.25@5.50
Calves .... 7.00@8.00
Lambs .... 6.00@6.50
Sheep .... 3.00@3.50

GLOBE MILLS' QUOTATIONS.

(Corrected by Paul H. W. Trier).

Wheat—$1.08 bu; corn, 75c bu; oats, 30c bu; rye, 80c bu; barley, 50c bu; Jumbo poultry feed, $36.00@38.00 ton; salt, per bbl, $1.35.

Selling Prices: Bleached straight winter wheat flour (Holliday) $6.20@6.40 bbl; Gold Lace, $6.00@6.20; Graham flour, $6.10@6.50; Pumpernickel flour, $7.00 bbl; bran, $32.00@36.00 ton; cornmeal (bolted), $2.00@2.50 cwt; cornmeal (coarse), $1.20@2.00 cwt.

HIDES, WOOL, ROOTS, ETC.

(Well Bros. & Co).

Hides—Green, 16c lb.; cured light and heavy, 10 to 20c lb; green calfskin, 16c lb; cured calfskin, 18@19c lb.
Old Rubber Boots and Shoes—8c lb.
Copper—12@13c lb.
Zinc—8@10c lb.
Horsehides—$4.50.
Rags—$1.75 cwt.
Wild Ginseng Root—$7.00@8.50.
Golden Seal Root (dry)—$3.75@4.25.
Wool—No. 1, unwashed, 32@33c.

Maier Hide and Fur Co.

No. 1 cured hides, 17@18c.
No. 1 green hides, 15@16c.
No. 1 calfskins, cured, 17½@18½c.
No. 1 calfskin green, 15@16c.
No. 1 Horsehides, $4.00@4.50.

PHILLIPS & SPRAGUE
MEMBERS
Chicago Board of Trade.
NORTH AMERICAN BUILDING

Pelts, according to quality, 50c to $2.00.
Wild Ginseng—$7.00@8.50.
Golden Seal—$3.50@4.00 lb.
Wool, 32@33c.

Feed Quotations.

(Corrected by W. D. Henderson & Co).
Timothy Hay—$13.00@15.00.
Mixed Hay—$9.00@13.00.
Clover Hay—$8.00@10.00 ton.
Corn—75@78c bu.
Oats—New, 28@35c bu.
Barley—55@60c bu.
Rye—85c bu.
Timothy Seed—$2.25@2.60 bu.

PRODUCE QUOTATIONS.

Ackerman-Wiener Company.
(Corrected by G. M. Wiener).
Butter—Prices given on application.
Table Butter—25c lb.
Eggs—Strictly fresh (candled) 25@26c doz.
Potatoes—55@60c bu.
Lemons—$3.50 box.

Beyer Brothers' Quotations.

(Corrected Daily by George Crouse, Subject to change without notice. Jobbers' prices to producers).
Eggs—Strictly fresh (candled), 27c doz; candled, 26c doz; current receipts, 25c doz.
New Potatoes—30@40c bu.
Apples—Fancy No. 1, $2.00 bbl; medium No. 2, 20@30c bu.
Home-grown Plums—50c bu.
Celery—25c bunch.
Onions—No. 1 yellow, 60c; No. 2 yellow, 30c.
Lemons—$3.50@4.50 box.
Oranges—Valencias, $5.50.
Peaches—Michigan, 50c@1.00 bu.

CITY SCALES.

Hay—Receipts, 18 loads; $11.00@14.00 ton.
Corn—Receipts, one load; 72c bu.
Oats—Receipts, two loads; 33@35c bu.

CHICAGO GRAIN AND PROVISIONS.

Chicago, Oct. 18.—Wheat prices underwent a setback today owing to unresponsive cables, larger receipts northwest and a forecast of favorable weather. After opeing ⅛c to ⅞c lower, the market rallied a little, but then suffered a decided break. Initial quotations were $1.08 to $1.08½ for December and $1.09 to $1.09⅝ for May.

The close was unsettled, 2@2⅛c to 2¼@2⅜c net lower.

Corn gave way with wheat. Prices opened ¼c to ½c lower and were followed by a moderate additional down turn.

The close was steady at ½c to 1¼c net decline.

Traders in oats took their cue from the action of other grain.

Higher prices for hogs tended to lift provisions.

New York Grain and Provisions.

New York, Oct. 18.—Flour market was quiet; spring patents, $5.50@5.90; winter patents, $5.20@5.40; winter straights, $5.10@5.25; Kansas straights, $5.35@5.50.

Sugar—Raw sugar, firm; centrifugal, 4.60c; molasses, 3.43c; refined, steady; cut loaf, 5.90c; crushed, 5.40c; mould A, 5.45c; cubes, 5.15c; XXXX powdered, 5.05c; powdered, 5.00c; fine granulated, 4.90c; diamond A, 4.90c; confectioners' A, 4.80c; No. 1, 4.655c.

Range of Prices for the Day.
Chicago, Oct. 18, 1915.

	Open.	High.	Low.	Close.
Wheat—				
Dec	1.08	1.08¾	1.06	1.06½
May	1.09	1.09½	1.07	1.07⅜
Corn—				
Dec	.60⅛	.60⅜	.59⅛	.59⅜
May	.61⅛	.61¼	.60¼	.60⅝
Oats—				
Dec	.40⅛	.40⅜	.39	.39¼
May	.40½	.40¾	.39⅞	.40¼
Pork—				
Dec	15.25	15.30	15.00	15.10
Jan	17.70	17.75	17.30	17.30
Lard—				
Nov	9.45	9.47	9.40	9.40
Jan	9.47	9.50	9.37	9.37
Ribs—				
Dec	9.74	9.75	9.65	9.65
Jan	9.52	9.60	9.45	9.45

Chicago Cash Grain.

Chicago, Oct. 18.—Wheat: No. 2 red, nominal; No. 3 red, $1.15¾; No. 2 hard, nominal; No. 3 hard, $1.06¼@1.08¾.

Corn—No. 2 yellow, 67¼@68c; No. 4 yellow, 66½c.

Oats—No. 3 white, 37¼@38c; standard, 39@40½c.

Rye No. 2, $1.03@1.03 1-3; barley, 52@63c; timothy, $5.00@7.50; clover, $12.00@19.00; pork, $14.95; lard, $9.45; ribs, $9.87@10.87.

Toledo Seed Market.

Toledo, O., Oct. 18.—Wheat: Cash, $1.20½; December, $1.22⅜; May, $1.21¼.

Cloverseed — October, $13.05; March, $12.65.

Alsike—Prime cash and October, $10.30; March, $10.65.

Timothy—Prime cash and October, $3.75; March, $3.90.

Toledo Closing Prices.

Toledo, O., Oct. 18.—Wheat: Cash, $1.20½; December, $1.22⅜; May, $1.21¼.

Corn—Cash, 70c; December, 61c; May, 62½c.

Oats—Cash, 40@40½c; December, 42¼c; May, 43¼c.

Rye—Cash, $1.102.

LIVE STOCK MARKET.
East Buffalo.

East Buffalo, N. Y., Oct. 18.—Hogs: Receipts today, 12,500 head; yesterday, 5,420 head; shipments today, 3,200 head; yesterday, 950 head; official shipments to New York Saturday were 3,230 head; hogs closing steady; medium and heavy, $8.50@8.75; Yorkers, $8.40@8.50; pigs and lights, $7.25@7.75; roughs, $7.40@7.70; stags, $6.00@7.00.

Cattle—Receipts, 7,125 head; prime steers strong, others 10c lower; best steers, $9.25@9.50; butchers, $7.00@8.25; fat ewes, $5.00@6.75; heifers, $6.00@7.50.

Sheep—Receipts, 12,000 head; market was slow; lambs, $8.75@9.00; yearlings, $7.00@7.50; wethers, $6.50@7.00; ewes, $5.50@6.00.

Indianapolis Market.

Indianapolis, Oct. 18—Receipts: Hogs, 5,000 head; cattle, 1,050; calves, 150; sheep, 150.

Hogs—Best heavies, $8.30@8.60; good to best lambs, $8.00@8.50.

Chicago Market.

Chicago, Oct. 18.—Hogs: Receipts, 22,000 head; market was strong; bulk, $8.30@8.85; light, $8.00@8.95; mixed, $8.15@9.00; heavy, $8.05@8.95; rough, $8.05@8.20; pigs, $5.25@7.75.

Cattle—Receipts, 15,000 head; market was strong; native beef steers, $6.00@10.50; western steers, $6.65@8.75; cows and heifers, $2.85@8.35; calves, $7.75@11.75.

Sheep—Receipts, 17,000 head; market was easy; wethers, $6.00@7.00; lambs, $6.75@8.90.

Pittsburg Market.

Pittsburg, Oct. 18.—Cattle: Receipts, 2,500 head; market was active and 25c higher; top, $9.25.

Hogs—Receipts, 11,500 head; market was lower; prime heavies and heavy mixed, $8.50@8.60; mediums and heavy Yorkers, $8.35@8.50; light Yorkers, $7.25@7.50; pigs, $6.50@7.00.

Sheep and lambs—Receipts, 6,500 head; market was steady; top sheep, $6.50; top lambs, $9.00.

Calves—Receipts, 600 head; market was steady; top, $11.50.

PRODUCE AND POULTRY.

Chicago Market.

Chicago, Oct. 18.—Butter market was steady; creamery, 22@27c.

Eggs—Market was higher; receipts, 2,135 cases; at mark, cases included, 21@26c; ordinary firsts, 25@25½c; first, 26@26½c.

Potatoes—Market was lower; receipts, 110 cars; Michigan, Minnesota and Wisconsin white, 40@48c; Minnesota Ohios, 43@48c.

Poultry—Alive, lower; fowls, 12½c; springs, 13c.

New York Market.

New York, Oct. 18.—Butter marke was steadier; receipts, 4,868 tubs; creamery extras, 92 score, 28½c; creamery, higher scoring, 29@29½c; firsts, 26@28c.

Eggs—Market firmer; receipts, 8,252 cases; fresh gathered extras, 35@36c; extra firsts, 32@34c; firsts, 27@31c.

Poultry—Live prices unsettled; dressed, dull; western fresh chickens, barrel, 15@20c; fresh fowls, iced, 14@17½c; frozen turkeys, 18@22c.

THE DAY ON WALL STREET.

New York, Oct. 18.—Firmness marked the resumption of trading today with some very substantial gains, particularly in specialties. Foundation was given to the movement by the strength of United States Steel, which opened with an exchange of 5,000 shares at 83⅜, an advance of ⅜. Westinghouse made an initial offering of 3,000 shares at 70⅞ to 71, a maximum advance of 1¼. American Smelting, American Car, Baldwin Locomotive and Crucible Steel were materially higher. Canadian Pacific and Harrimans led the rails.

Dealings were moderate during the forenoon but specialties added to the previous gains with these new records. Bethlehem Steel 11 to 495, Willys-Overland 10 to 258, and United States Industrial Alcohol 7⅛ to 107½. Other pronounced gains included Bethlehem preferred 8 to 170, General Motors 10 to 337, Studebaker 4¾ to 166¾, Virginia Iron, Coal and Coke 3⅛ to 68⅛, and Westinghouse 2⅜ to 82¼. Incidentally U. S. extended its rise. Later the Bethlehem common reached 482 and Baldwin showed a loss. Bonds were firm.

Steel's further advance to above 85⅛ was the chief development of the final hour, with increased strength in other industrials. The closing was strong.

Sentinel Want Ads. Bring Results.

WANTED.

WANTED—MALE HELP.

WANTED—Extra salesmen and salesladies for the big sale which opens Thursday. Apply to manager of The Sales Store, 126 East Main street. 18-2t

FEMALE HELP.

FREEMAN'S School of Cutting and Dressmaking, fall and winter term open September 14; day and night classes; pupils admitted any time; patterns cut to measure. 308 Madison street. 9-7-tf

WANTED—A good dining room girl at once. Hinton's restaurant, 1516 Calhoun street.

WANTED—A nurse girl. Mrs. M. E. Dessauer, 924 West Wayne.

WANTED—POSITION.

WANTED—Position by woman with child as housekeeper; good place rather than big wages preferred. Address box 4, care Sentinel. 16-3t

MISCELLANEOUS.

WANTED—Auto license application made out, acknowledged and sent in; will give you any information regarding the motor vehicle law. We furnish all blanks. L. J. Libbing & Co., 205 East Main street. Phone 920. 10-6-tf

WANTED—Everybody to buy their fall and winter underwear, sweaters, shoes, clothing, etc., at out of the high rent district prices. Sam Field, 812 Barr street. 10-11-1m

WANTED—Watch, clock and jewelry repairing at reduced prices. Wayne Littlefield, jeweler store, successor to Dallas F. Green, 208 W. Berry street. 7-17-tf.

WANTED—Pupils for piano lessons by German Conservatory graduate; 50c; references. Phone 2903. Prof. George Delfs. 9-22-1m

WANTED—Trade in your old stove on a new one. Bitner's Kitchenware Store, 118½ East Columbia street. 9-24-eod-mon-wed-fri-tf

WANTED—Stoves to set up, clean and repair; work guaranteed; hauling of all kinds. Phone 2023. 14-7t

WANTED—To buy second-hand Ford roadster or runabout; give price. Address "H. A." care Sentinel. 18-3t

WANTED—Stoves to clean, set up and repair. Phone 2450. 13-6t

FOR RENT.

FOR RENT—HOMES.

FOR RENT—202 East DeWald, modern. 1014 Lake avenue, modern. 825 West Wayne; modern. 918 West Berry, second floor flat; modern. 3202 Broadway. 1439 Huestis avenue. SCHRADER & WILSON, Main and Court, first floor. 8-28-tf

FOR RENT—1664 Wells street, 8 rooms, strictly modern; hot water heat; $25.00 per month.
DOUD & ELLIS,
209-210 Shoaff Bldg. 6-6-tf

FOR RENT—Modern 4-room house on West Taber street, in William's grove. Louis F. Curdes, 219 Shoaff bldg. Phone 622. 8-4-tf

FOR RENT—Seven-room house, has gas, with 2½ acres, on Brooklyn avenue. Inquire Krudop Coal and Lumber Yard. 9-25-tf

FOR RENT—Six-room modern house, 2707 South Calhoun. See Dick Vesey, room 204, Bass block. 8-19-tf

FOR RENT—Modern six-room house, soft water bath; $15. Oakland, near Hoffman. Phone 1804. 15-3t

FOR RENT—Nine-room house, 923 West Washington. Inquire 1125 Fairfield. 15-6t

FOR RENT—Eight-room house, modern, 819 Fairfield, between Berry and Wayne streets. Phone 195. 10-8-tf

FOR RENT—Residence, 1127 South Clinton street; eight rooms, all modern. Phone 1389-1902.

FOR RENT—Six-room modern house on north side of Esmond street. Inquire at 727 Court street. 10-16-tf

FOR RENT—Seven-room modern house at 616 West Third. Inquire next door. 16-2t

FOR RENT—Strictly modern nine-room house, 533 East Wayne. Phone 772. 10-18-tf

FOR RENT—Furnished house, $45, six blocks west court house; six months. Phone 361. 18-3t

FOR RENT—Five-room house, with seven acres of ground, ½ mile west of city. Phone 6552 red.

FOR RENT—Good seven-room house. Inquire Dr. Morris, 1941 Calhoun street.

FOR RENT—Six-room house with bath, corner Wilt and College street. 15-3t

FLATS.

FOR RENT—Modern lower flat, furnished or unfurnished; young or old married couple preferred, 619 Runyon avenue. 10-16-tf

FOR RENT—Four-room upper flat, partly modern, 538 Masterson. Inquire 540 Masterson. 18-3t

FOR RENT—Furnished room, all conveniences, 214 East Butler. Telephone 6054 black.

FOR RENT—Five-room modern lower flat, 2705 South Calhoun street. See Dick Vesey, 204 Bass block. 8-19-tf

ROOMS.

FOR RENT—Furnished room; large; modern; electric lights, steam heat, soft water bath; four squares from business center; suitable for one or two gentlemen; references required. Phone 3251 black or 2014. 10-18-tf

FOR RENT—Furnished front room in private family. Inquire at 1217 Fairfield avenue. 9-8-tf

FOR RENT—Furnished room on second floor, with bath and steam heat. Apply at 343 East Lewis street. 9-9-tf

WANTED—Two refined gentlemen to share well furnished room in private family; third floor 1146 Lafayette. 18-2t

MASSAGES.

MADAME JACKSON, scientific Swedish massage, corner Harrison and Lewis. Phone 2572. 9-24-1m

LOST AND FOUND.

LOST—Small brown purse in jitney Sunday, containing money and emerald rosary; name on cross. Phone 1459 green.

LOST—Monday morning on West Berry between Van Buren and Calhoun, black bill book; reward. R. F. Wilde, 802 West Berry.

LOST—Lady's straight lense gold glasses and chain, in Dallas Green case. Return to 1507 High street; reward. 16-2t

THE WEATHER.

LOCAL OFFICE UNITED STATES WEATHER BUREAU.

Fort Wayne, Ind., Oct. 18, 1915.

Local data for the 24 hours ending at 2 p. m. today:

Temperature at the End of Each Hour.

2:00 P.M.	69	2:00 A.M.	62
3:00 P.M.	69	3:00 A.M.	63
4:00 P.M.	69	4:00 A.M.	63
5:00 P.M.	68	5:00 A.M.	62
6:00 P.M.	66	6:00 A.M.	62
7:00 P.M.	65	7:00 A.M.	62
8:00 P.M.	66	8:00 A.M.	62
9:00 P.M.	66	9:00 A.M.	62
10:00 P.M.	62	10:00 A.M.	62
11:00 P.M.	61	11:00 A.M.	63
12:00 Midnight	63	12:00 Noon	63
1:00 A.M.	63	1:00 P.M.	62
		2:00 P.M.	62

Highest temperature yesterday, 70 degrees.

Lowest this morning, 61 degrees.

Highest since the first of the month, 78 on the 3rd.

Lowest since the first of the month, 33 on the 8th.

Precipitation for the 24 hours ending at noon today, .41 of an inch.

Precipitation since the first of the month, 1.39 inches.

Maumee river stage at 7:00 a. m. today 4.0 feet.

FOR SALE.

HOMES.

FOR SALE—Seven rooms, bath and large garage; all new, modern improvements, inside and outside; no better location on south side; No. 2708 South Wayne avenue, second door south of Swayne avenue; lot 50 by 150 feet. Inquire at Nuttman & Co.'s bank, 123 East Main street. O. S. Hanna. 10-11-tf

FOR SALE—Good 7-room house with lights and water, close to Bowser's, on paved street; $2,800.
DOUD & ELLIS,
209-210 Shoaff Bldg. 6-6-tf

FOR SALE OR TRADE—Modern house with garage, located on West Main street, Wabash, Ind., for Fort Wayne property. Inquire at 447 Brackenridge street. 15-3t

FOR SALE—Seven-room house, Savilla avenue, lights, bath and furnace, $2,800; $400 cash, balance monthly.
DOUD & ELLIS,
209-210 Shoaff Bldg. 6-6-tf

FOR SALE—Partly modern 7-room house, Scott avenue, $2,900; $500 cash, balance monthly.
DOUD & ELLIS,
209-210 Shoaff Bldg. 6-6-tf

FOR SALE—East end, near Lewis, a dandy 7-room house with bath, good lot, fine bargain at $2,600; easy terms. Address box 7, Sentinel. 8-23-tf

FOR SALE — Six-room strictly modern house Crescent avenue; hardwood floors and finish; payment plan.
DOUD & ELLIS,
209-210 Shoaff Bldg. 6-6-tf

FOR SALE—Modern 5-room house on Cass street; large lot; $2,300.
DOUD & ELLIS,
209-210 Shoaff Bldg. 6-6-tf

FOR SALE—High-class home on beautiful Wildwood avenue. Phone 7008 green. 10-15-tf

FOR SALE—New modern semi-bungalow, corner DeWald and Barr. Phone 2624. 14-6t

FOR SALE—New strictly modern bungalow, half square east of Reservoir park. Phone 2624. 14-6t

FOR SALE—Strictly modern home, Hanna street, facing Suttenfield. Phone 2624. 14-6t

FOR SALE—A seven-room house, $2,500; will sell $25 down and $25 a month. The Wildwood Builders Co. 16-6t

FOR SALE—LOTS.

FOR SALE—Lots in Calhoun Place addition, with all improvements; $10 down, balance monthly.
DOUD & ELLIS,
209-210 Shoaff Bldg. 6-6-tf

FARMS.

FOR SALE—160 acres six miles from Fort Wayne; new eight-room house, hard and soft water, bath, cement cellar, bank barn 75x40, and plenty other outbuildings; well fenced; am putting in 12,000 tile; will take part trade.
81 acres four miles south New Haven, fairly well improved; snap.
40 acres, unimproved, five miles from court house.
120 acres, well improved, nine miles from court house; possession any time.
Largest list of farm lands in the city. Money, 5 and 5½%.
S. ACKERMAN & CO., 205 Physicians Defense Bldg., Phone 1549. 18-3t

STOVES AND RANGES.

FOR SALE—Some used Garland, Favorite, Jewel, Kalamazoo base burners, all makes of soft coal stoves, two and four-hole laundry stoves, cook stoves and ranges. Come and see them. L. J. Libbing & Co., 205 E. Main street. 9-1-tf

FOR SALE—Base burner, Stuart, large size; will sell reasonable. Call at 1017 St. Mary's avenue. 10-12-tf

FOR SALE—Base burner and range, 122 West Willliams street. 16-3t

HOUSEHOLD GOODS.

FOR SALE—Sofa, round dining room table and chairs, very cheap, 1210 West Berry. 18-2t

FARMS FOR SALE.

THE LAND OF GREATER OPPORTUNITIES

Write us for maps and booklets describing the land of double crops, sunny Central Arkansas; no hills, rocks or swamps, all level agricultural land, ten to one hundred and sixty acres or more. Over two hundred people from northern Indiana have bought land from us this year. We give you terms to suit. Excursions twice a month. Special pass proposition to the first ten people from Fort Wayne. Write us today. Wm. C. Uphoff & Co., Times Bldg., St. Louis, Mo. 10-8-1m

BUSINESS CHANCES.

FOR SALE OR TRADE—Good business, well located. Address box 8, Sentinel. 18-3t

Relative Humidity—
7:00 p. m. yesterday, 92 per cent.
7:00 a. m. today, 97 per cent.
Barometer, Reduced to Sea-Level—
7:00 p. m. yesterday, 30.06 inches.
7:00 a. m. today, 39.95 inches.
Highest wind velocity, 15 miles per hour from the southwest at 7:00 a. m.
Sun sets today 4:56 p. m. Rises tomorrow 5:57 a. m.

Egypt bought 170,867 Bibles last year. Bulgaria bought 18,000 and Asiatic Turkey 52,000.

KNIGHTS OF COLUMBUS

Special meeting will be held tonight to take action on the death of Bro. Daniel Tresslar.

S. A. CALLAHAN, G. K.

REAL ESTATE. | REAL ESTATE.

CREAM STUCCO HOUSE

This compact and thoroughly modern house located on a 40x140 ft. lot in the South Side. Has six rooms and bath with a latticed rear porch and can be bought on the payment plan. Call 2147 and let us show you this house.

The Wildwood Builders Co.
7th Floor Shoaff Bldg.

MR. CONSERVATIVE INVESTOR

$2,000 cash will take valuable rental properties worth $20,000. Balance can be paid from earnings.

This snap will bear the closest investigation. Direct from owner. No agents. Address C. I., care Sentinel. 16-2t

Let Us Solve That Building Problem

Out of a lifelong experience we can undoubtedly answer the building questions that are troubling you. And we will be very glad to do so. See us today. Our organization is at your service.

City & Suburban Building Co. Second Floor Shoaff Bldg.

MONROE W. FITCH & SONS OFFER

Special Trade for $1250

Lot twelve blocks east of court house; one-fourth block from pavement; small house in rear; will take unimproved property in exchange.

MISCELLANEOUS.

FOR SALE—Floor cases, desks, safes, scales, trucks, coffee mills, etc. New goods. G. E. BURSLEY & CO. 19-mon-wed-fri-tf

STORAGE.

PETTIT'S STORAGE WAREHOUSE CO. Fireproof private rooms. Equipment and service for storage unexcelled in any of the cities. 414 East Columbia St. 6-22-tf

INSURANCE.

AUTO, fire and liability insurance. I. H. Shorey, 628 Calhoun. Phone 378. 11-12-tf

RUBBER STAMPS.

WAYNE STAMP CO., 16 Arcade Bldg. Seals, stencils, trade checks. 9-29-1yr

FOR SALE

AUTOMOBILE.

FORD touring car, $300; Brush roadster, $115, half cash, balance time; Ford roadster body and top, $22.50; Ford touring car body and top, $50; delivery bodies for Fords, $15 to $60; tops for Ford cars, $20 to $25; fenders, $1 to $3. Brosius, 329 East Main street.

FOR SALE — Seven-passenger Peerless, good condition; will demonstrate. Inquire 205 Physicians Defense Bldg. 18-3t

HORSES AND VEHICLES.

FOR SALE—Good work horse, sound and gentle; wagon, buggy and harness; will sell horse separate or whole outfit. Inquire one square south of Sheridan stop on Lima interurban, across from schoolhouse. 10-9-tf

MISCELLANEOUS.

THE FORT WAYNE Exide Service Station, distributors for the Exide Storage battery for automobile service, both gasoline and electric vehicles, 1216 South Harrison. Phone 2813. 9-16-tf

FOR SALE—Coal or wood grate for mantel use, good as new; cost $22; will sell for $8. Call at 514 West Jefferson street. 18-2t

FOR SALE—Outside cistern pump, good as new, 8 or 12-foot pipe, $1.50; cost $3.75. Call at 3001 Alexander avenue, Pontiac place, or phone 6418 green. 18-6t

Special, Saturday, Oct. 23

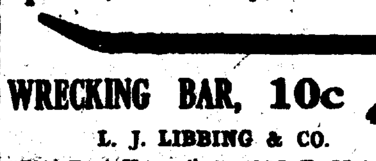

WRECKING BAR, 10c

L. J. LIBBING & CO.
"The Tool House." 203 E. Main St.

Try Sentinel Want Ads.

B. F. Rousseau

A beautiful 5-acre suburban home, well improved, fine location, for sale or exchange for city property. 40 acres close in for sale or trade for city property. Also 160 acres and 80 acres, fine locations close to our city. I have some extra fine 5 and 10 acre tracts, interurban stuff, close in.

Room 526 Shoaff Bldg.
Office Phone, 3083. Residence, 7286.

H. L. Van Meter

OVER OLD NATIONAL BANK

Brick veneer house, nine rooms and bath, furnace and electric lights, corner lot 63 feet front, streets paved; want an offer.

40-feet frontage on Calhoun street with good buildings; good investment.

20-feet alley corner, west side Calhoun street; a bargain.

KLOMP & BIEBER

Special good farms and city property for sale and exchange.

Good corn land, garden and poultry farms, vacant lots, suburban tracts. Houses sold on payments.

Phone 2974. Room 19, Swinney Block.

H. C. HITZEMAN
SEWING MACHINE CO.

Dealers in Domestic, New Home and White Sewing machines. Monarch needles, repairs for any machine. Bicycles and sundries. Sewing machine repairing a specialty. 8 Arcade. Phones 486-6880. Machines rented.

MARTIN'S PLUMBING SHOP

X PLUMBERS —and— HEATERS Hanna & Buchanan. X

FORT WAYNE & NORTHERN INDIANA TRACTION CO.

Effective Dec. 20, 1914.

West-Bound Trains Leave

6:00 A.M	3:00 P.M
7:10 A.M*	4:00 P.M
8:00 A.M	5:30 P.M*
9:10 A.M*	6:35 P.M
10:30 A.M	8:30 P.M
12:00 A.M	11:05 P.M
1:10 P.M*	

South-Bound Trains Leave

6:00 A.M	3:00 P.M*
7:00 A.M	3:00 P.M
8:00 A.M	4:00 P.M*
9:00 A.M	5:00 P.M
10:00 A.M*	6:00 P.M*
11:00 A.M	8:00 P.M*
1:00 P.M	10:00 P.M*
	11:00 P.M

Trains leaving here at 7:10 A. M., 9:10 A. M., 1:10 P. M. and 5:30 P. M. make connection at Peru for Indianapolis.

South-bound train 7:00 A. M. daily except Sunday.

South-bound train 6:00 A. M., makes local stops between Fort Wayne and Bluffton. Sundays only.

South-bound train 8:00 A. M. Sunday only.

*Limited Trains.
†To Huntington only.
Phone 816. [illegible], Agent.

SEAVEY'S SERVICE SATISFIES AND SAVES.

Keep Out Wintry Draughts

This Corbin Door-Check Keeps Your Door Closed at All Times

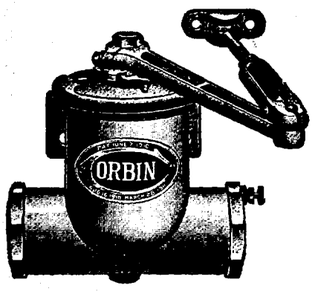

Protects Your Health, Cuts Your Fuel Bill

The mechanism is perfect, that's guaranteed by the makers—Corbin. The finish is in Columbian Bronze; attractive and lasting.

You should have this check on every outside door, and any doors on the interior which you do not want to slam. Come in and see it.

$3.25 Up According to Size of Door

IF IT'S A GOOD THING SEAVEY'S HAVE IT

SEAVEY Hardware Company

PHONE 149 Northwest Corner PHONE 150
Harrison and Pearl Streets

SEAVEY'S IS THE HARDWARE DEPARTMENT STORE

FATHER PROTESTS INQUEST VERDICT

Objects to Laconic "Death as Result of Air Raid" in London.

London, Oct. 18.—An inquest on the bodies of the three victims of the first bomb dropped in the Zeppelin raid last Wednesday night on the London area and of three others who were killed or died as the result of subsequent air bombs all within the same area was held today. The verdict in each case was "death as the result of an air raid."

The father of one of the victims stood up in court and protested against the laconic verdict reached. He cried: "My son was murdered by the order of the kaiser. I summon the kaiser to meet me before the judgment seat of God to answer for the death of my son and of those other poor people."

Of those killed by the first bomb one was a railroad employe, both of whose thighs were broken. His wife, who was by his side, escaped unhurt. The second was a man who was killed by broken glass which cut through his neck. The third victim was a woman, the lower part of whose spine was completely smashed.

The other dead were the victims of a bomb dropped in the middle of a wide thoroughfare. The missile pierced a gas main, causing a fire which lasted several hours before the gas could be cut off.

A driver, a conductor and a special constable were killed in a motor bus upon which the bomb landed.

Incendiary and explosive bombs were dropped in the same spot. These pierced a water main and the rush of water quickly extinguished fire caused by the incendiary bombs, but several people passing at the time were killed or injured. A number of the victims over whose bodies the inquest was held today died from shock or in a hospital as a result of their injuries.

All it will cost is 5c to try a Kim cigar.

Oct 6, 8, 11, 13, 15, 18

British officers declare that miners make the best soldiers. Strength, familiarity with explosives and cramped postures and disregard for danger are their most admirable qualities.

Purse Pleasing Values

Suits, Coats, Dresses

There is a "snap" in the styles and a "flash" in the colorings of our new Fall Apparel, which is pleasing to all lovers of something differently up-to-date. Instant surprise at Myers' low prices and better values add to every visitor here, a keen sense of being completely satisfied. Come in and admire yourself all dressed up in several of our garments.

The Scarf Rage

more than satisfied with these values

98c, $1.50

Special Announcement

Monday, Oct. 18th. and Tuesday, Oct. 19th

Miss Margaret Kent

Special representative of the Pictorial Review company, of New York, will be here to explain the many distinctive features of Pictorial Review Patterns which make them superior to all other patterns.

The patent cutting and construction guides furnished only with Pictorial Review Patterns save time, labor and material in every case. They show just how to lay out the parts of the pattern on the material to cut and how to assemble the parts in completing the garment.

Do not fail to meet Miss Kent.

Latest Skirts

New Fall models exclusively at the "Specialty Shop"

SILK WOOL
$3.67 $5.97

$10 $15 $20 $25

Corsets of Renown

Two Popular Makes in All Their New Models.

THOMPSON'S GLOVE-FITTING MODELS
WARNER'S RUST-PROOF CORSETS

Every knowing woman recognizes in these makes the standard qualities for which all insist.

$1.00, $1.50, $2.00

INFANTS' KNIT GOODS FOR WINTER WEAR

Caps, sacques, gloves, robes, booties, etc., etc. Everything to keep the little tots in warm comfort. Popularly priced

25c 50c $1.00

Novelty Silks

New Fall Plaids, Stripes, Plains, Etc.

These silks are all 36 inches wide and represent an array of patterns tastefully selected for discriminating choice of those women who know lustrous coloring and material quality w' they see it. Now offered, per yard—

$1.00 and $1.50

$10 $15 $20 $25

Visit Our Bargain Basement

The New Myers Dry Goods Co.

307-309 CALHOUN STREET. SHOAFF BUILDING.

Visit Our Bargain Basement

74 VIOLATIONS OF SUNDAY LAW SEEN

Chicago, Oct. 18.—Seventy-four violations of the Sunday saloon closing law were recorded in revised police reports today, an increase of forty-six over the number reported a week ago when Mayor Thompson's order went into effect. Thirty-five of the violations consisted of obstructing a view of the bars.

Arrest for intoxication kept pace with the increase in the list of closing violations. A week ago Sunday fewer than thirty arrests were made. Yesterday fifty persons were arrested for drunkenness. The average number of Sunday arrests is seventy-five. Chief of Police Healey said, however, that the Sunday closing had decreased the amount of crime to a "very considerable extent." All cases of violation will be submitted to Mayor Thompson tomorrow, with the recommendation that license be revoked.

Only 64,977 karats of diamonds were exported from British South Africa during the first four months of 1915, where as in January and April, 1914, there were 1,524,649 karats exported.

NOTED FREE THINKER DIES.

George William Foote Passes Away in London.

London, Oct. 18.—George William Foote, well known as a free thinker, is dead. He participated in the famous blasphemy trial in which the late Lord Chief Justice Coleridge decided it was not illegal to attack the principles of religion, provided the language used was not improper.

MONTGOMERY CASH GROCERY CO.
MONTGOMERY AND MONROE STS. TWO PHONES 174-194 INCORPORATED

POTATOES—FLOUR.

Get ready for Winter—Potatoes and Flour look like they are going to be high. We have the Burr Oak stock of Potatoes that we think will be good keeping stock. All Potatoes weighed 60 pounds to bushel.

POTATOES, BURR OAKS, per bu., 85c
IN LOTS OF 5 OR MORE.....80c

FLOUR
- Our Special, large sack, ... $1.35
- Pomona, Spring Wheat, large sack $1.65
- Columbia City, large sack $1.50

Rolled Oats, 2½-lb. bag 10c
Oatmeal, new, 6 lbs. 25c
Pancake Flour, Mrs. Austin's, 3 packages 25c
Macaroni, broken, 3 lbs.....15c
Lima Beans, new, 3 lbs.....25c
Rice, large white Carolina, 2 lbs...15c
Syrup, gallon can, each 38c
Catsup, Mentone, 3 bottles.....25c
Globe Soap, 10 bars 28c
Lautz Naphtha Soap, 10 bars....39c
Turnips, per peck 15c
Carrots, per peck 15c
Red Beets, per peck 15c
Onions, per peck 25c

APPLES—CIDER.

APPLES Hand Picked
- Greenings, per peck, 15c
- Northern Spies, per peck 25c

Wednesday we will have another lot of that good Sweet Cider, better get some for Hallowe'en. It will not last long at this price. Place your order early.

SWEET CIDER, per gallon.....10c

BEGINS ITS DISTRIBUTION.

U. S. Express Stockholders Receive First Returns on Liquidation.

New York, Oct. 18.—The United States Express company which decided last year to go into voluntary liquidation because of the inroads into its earnings resulting from introduction of the government's parcel post system today announced a first and partial distribution of $25 per share to stockholders. It has taken the company some time to dispose of its personal property, real estate and securities, the latter alone having a reported book value exceeding $5,000,000. Total assets of the company as shown in the financial statement of 1914 amounted to about $14,250,000.

WHITE Fruit House

SPECIAL PRICES FOR SELECTED COFFEES, TEAS, ETC.

Roasted Coffee, 12c, 15c, 19c, 21c lb.
Santos, Java, Mocha Coffee, 25c, 27c, 30c, 35c, 40c lb.
Fancy Tea Siftings, 17c lb.
Good quality Young Hyson, 25c, 35c lb.
Selected Young Hyson, Japan, Ceylon and Gunpowder Teas, 50c, 60c lb.
Black Cross Jar Mustard, 5c.
Pure Ground Spices, 20c lb. up.
Fancy Stick Candy, Lemon, Peppermint and Hoarhound flavors, 12½c lb.
Fancy Mixed Broken Taffy, 12½c lb.
Fresh Marshmallow Cookies, 12½c lb.
Fresh Fudge Candy, 10c, 12½c lb.

SHRUBBERY

We have just received a fine line of white, pink and red altheas, single altheas, hydrangeas, deutyia, lilacs, honeysuckle, syringia, snowberry and weyelia. We have only a limited stock of shrubbery for fall planting and would suggest that if in need of any to call as early as possible, as our supply will not last long.

S. Bash & Co.

YOU'D LIKE ONE OF
Our Cameras
They are high class instrume..s that sell from $2 up.
We also sell all kinds of
KODAK SUPPLIES
And do finishing of pictures promptly (24 hours or less) and most satisfactorily. Try us.
D. & N. Pharmacy
Reliable Cut Rate Drug Store at the Transfer Corner.

Old Nick Nimble . . . . By Wells

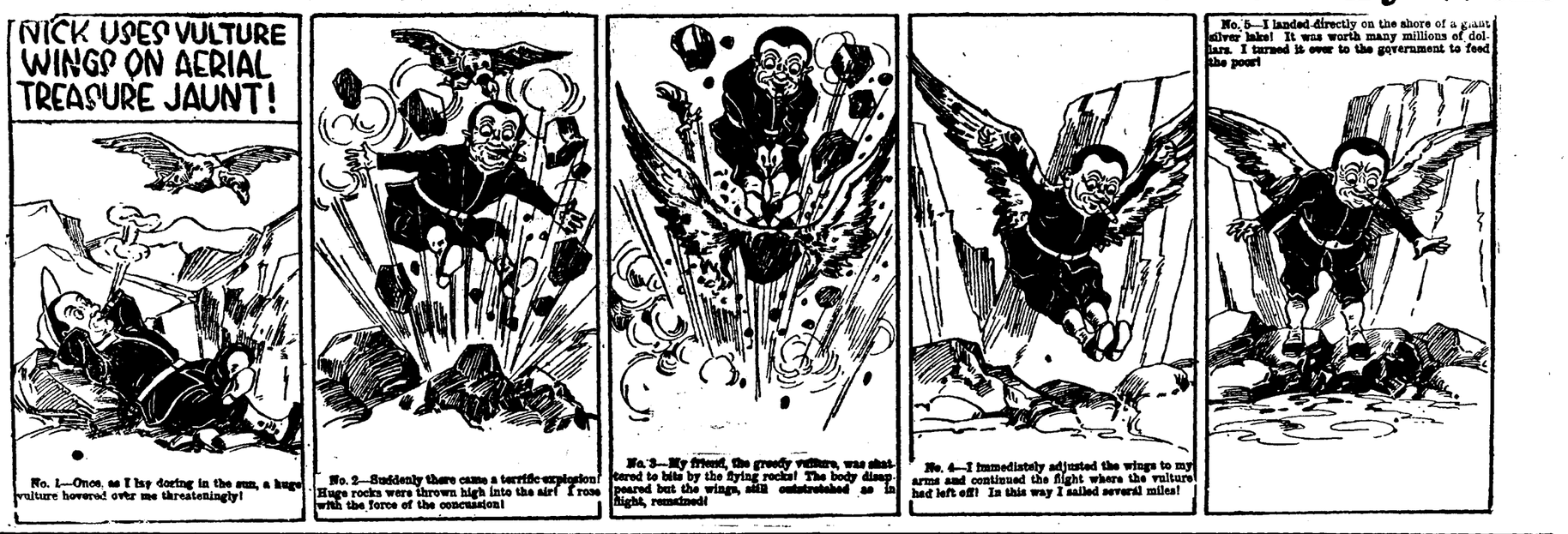

Guess If They Are Married

CAN'T FOOL PAUL ON THE PRICE OF HIS FAVOR ITE DISH! By Allman

Freckles and His Friends

WHAT FRECKLES IS AFTER ARE THE FISH! By Blosser

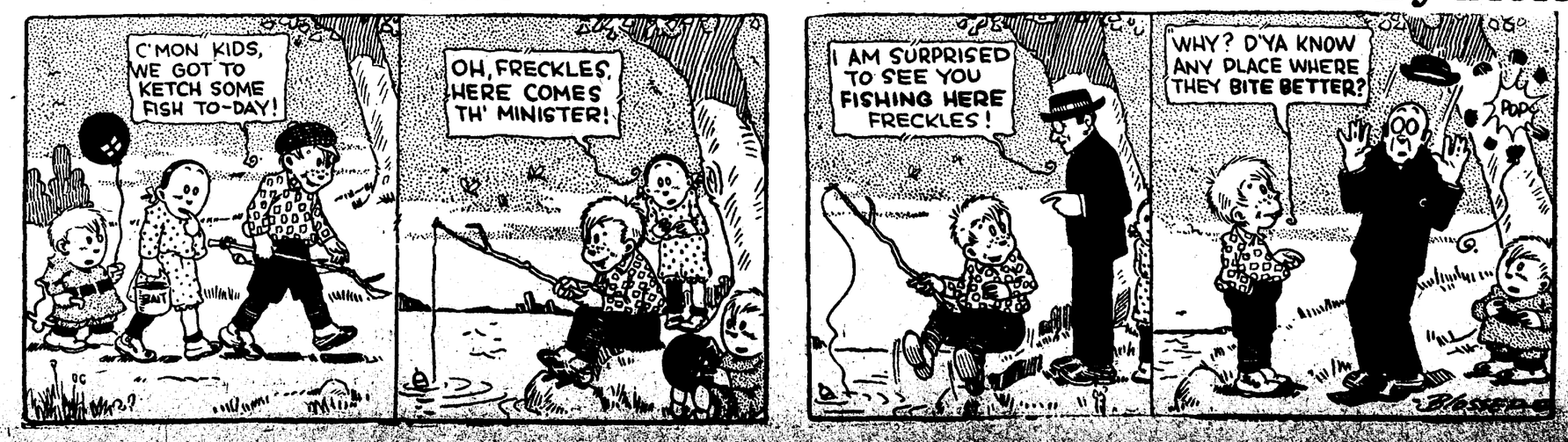

The gentlest touch of God's finger upon the soul is like the touch of the dawn upon the dark horizon

WEATHER FORECAST FOR FORT WAYNE AND VICINITY.

CLOUDY TONIGHT AND SUNDAY; PROBABLY RAIN.

The Fort Wayne Sentinel

The Sentinel is the Only Evening Newspaper in Fort Wayne Receiving the Associated Press News Dispatches

ESTABLISHED 1833. SATURDAY EVENING, OCTOBER 16, 1915. DAILY, 1 CENT. SATURDAY, 5 CENTS

TRAIN PLUNGES INTO A STREAM IN KANSAS

Helpless Passengers Drown When Coach is Submerged in Creek--- Fifteen Dead and Forty Injured.

aKnsas City, Mo., Oct. 16.—At least fifteen persons were killed and many were injured today when motor train No. 579 on the Union Pacific railroad plunged down an embankment near Randolph, Kas.

A washout caused the accident. One of the cars on the train was submerged in Fancy creek, a local stream, and most of the dead were drowned.

This information came to the Union Pacific offices in Kansas City today. The train, which carried two cars, left Manhattan early this morning for Marysville. It carried about seventy-six passengers.

A three-inch rain fell in the vicinity yesterday. The accident occurred near the approach to the bridge over Fancy creek, where the track had been washed away. Both cars plunged down the high embankment, the first car burying itself deep in the stream below.

Teachers Are Victims.

Railroad officials said the train usually carried many traveling men. Today it had as passengers when it left Manhattan a delegation of young women school teachers en route to the Riley county teachers' convention which was to have opened at Randolph today. The accident occurred at 7:50 o'clock this morning. Dr. Louis Atwood, a Topeka physician, was among those killed.

Four Bodies Recovered.

At noon, according to a message from the scene, four bodies had been recovered. Work of rescue then was abandoned until wrecking equipment could lift the coach out of the water. Rescuers had been unable to get into the forward compartment.

It was there the greatest loss of life was believed to have occurred. Dr. Atwood and Alma K. Jellin, of Garrison, Kas., were the only identified dead up to noon. At that hour it was estimated forty persons had been injured.

Abutment Washed Away.

According to a message from Randolph the wreck was caused by the washing out of the abutment of the bridge across Fancy creek. As a result of heavy rains last night the stream was running bank full. The bridge itself did not give way, but when the heavy car struck the embankment it sank end down into nine feet of water and two or three feet of mud. The car stands almost perpendicular. There were two cars to the train but the trailer broke loose and remained standing on the track.

Conductor Warren Knittle, of Manhattan, estimated this afternoon that fifteen persons had been killed. He based his estimate on a count of his tickets. The exact number of victims, he said, could not be determined until all the bodies have been removed from the immersed car.

Des Moines, Iowa, Oct. 16.—Reports received by Union Pacific officials here said that one car on the Pacific motor train which was wrecked near Randolph, Kan., early today, contained seventy-two passengers, sixty of whom were drowned when the car went through a bridge.

FAVORS PROHIBITION AND SUFFRAGE AT 101

Rome, N. Y., Oct. 16.—Orville S. Dorman, 101 years old, went to the polling place today and registered. He will vote for prohibition and woman suffrage.

FATALITY PREYED ON AUTO DRIVER'S MIND

Rochester Man Comes in and Admits His Car Killed Logansport Man.

Logansport, Ind., Oct. 16.—Frank Stimson, an automobile race driver, of Rochester, Ind., came to this city today and confessed that it was his car which ran down and fatally wounded Leopold Vanser, a farmer, near here last Sunday. Stimson was in a highly nervous state and said the accident had preyed upon his mind until he decided to give himself up.

It was said the authorities had no clew to the identity of the machine which caused Vanser's death until Stimson appeared. Stimson said he was returning from this city to Rochester after the ball game here last Sunday with a number of friends when his machine struck the man. He said he turned out to avoid another automobile and did not see Vanser until just before the fender struck him.

MAKES WILLOW VALUABLE.

Demand for Artificial Limbs Puts Up Price of Timber.

Martinsburg, W. Va., Oct. 16.—As a result of the big contracts for artificial limbs placed in this country by the allies, acres of yellow willow in this section have become valuable, while heretofore not a dollar had been realized for the wood.

LAST MINUTE NEWS

ALL IN AGREEMENT ON CARRANZA RECOGNITION

Washington, Oct. 16.—Favorable responses were received today from all the governments participating in the conference which decided to recognize General Carranza. Secretary Lansing has called a meeting of the conferees for next Monday to arrange the form of recognition.

Argentina, Boliva, Uruguay and Guatemala replied yesterday. Today favorable word came from Brazil and Chile.

WILSON AND HIS FIANCEE OFF ON LONG AUTO TRIP

Washington, Oct. 16.—President Wilson, with his fiancee, Mrs. Norman Galt, Miss Helen Woodrow Bones, and the Misses Lucy and Mary Smith, of New Orleans, his cousins, motored today to Harpers Ferry, Va. They took an early start for the trip which is about two hundred miles.

CLEAN-UP DAY IS CELEBRATED AT LINCOLN SCHOOL.

Clean-up day was celebrated Friday at the new Lincoln school in Washington township, a short distance northwest of Fort Wayne, and scores of farmers and their families came to assist in cleaning up the grounds. The upper picture shows a group of farmers working, while the center one is the wives just after they had "rid the table." In the lower photograph County Agent Clarence Henry is seen fooling the gang. While the rest of the crowd is at work he is stacking bricks on a brick pile in the yard.

RUSSIA WILL NOW FOLLOW

Formal Declaration of War Against Bulgaria Coming Soon.

AWAITS RESPONSE FROM HER ALLIES

German Armies Said to Have Orders to Take Dvinsk at Any Cost.

Today's War News Given in Summary

Russia has not formally declared war on Bulgaria but regards herself in a state of war with that country dating from the time Bulgaria is asserted to have attacked Serbia. The foreign office at Petrograd issued a statement to this effect today adding that the formal declaration waited conclusion of an exchange of telegrams between Russia and her allies.

A special dispatch to Cologne from Athens asserts that the Russian and Italian ministers are preparing to leave Greece.

Russian military officials declare they have learned that German orders are that Dvinsk must be taken at any cost. The Petrograd dispatch carrying this statement adds that the Russian defense of the city is holding firm under attacks of the utmost impetuosity covered by terrific artillery fire.

A German warship has captured the cotton laden Norwegian steamer Tyr, bound from a Norwegian to a Danish port a Stockholm dispatch says. The capture was effected in the Cattegat, between the Danish and Swedish coasts.

Hard fighting has been in progress on the Lorraine front where the French declare they have repulsed several counter attacks by the Germans on trenches which French troops captured yesterday. Repulse of a strong German attack between the Linge and the Schratzmannael in the Vosges also is reported by the Paris war office.

Athens dispatches say 40,000 Bulgarian troops are reported to be attacking a railroad bridge between Valandovo and Hovdovo on the line from Saloniki about 20 miles north of the Greek border.

Petrograd, Oct. 16.—Russia regards herself in a state of war with Bulgaria from the moment the latter country attacked Serbia, according to a statement issued today by the foreign office here. The formal declaration of war is awaiting the conclusion of an exchange of telegrams between Russia and her allies.

With the exception of Dvinsk, on the northern end of the Russian battle front, where fierce artillery battles

(Continued on Page 14, Column 4.)

SEEK A MYSTERIOUS BLONDE NAMED HAZEL

Murdered Chicago Jeweler Paid Lot of Attention to Married Women.

Chicago, Oct. 16.—A mysterious blonde woman named Hazel is believed by the police to have had something to do with the murder of Harry Phillips, a west side jeweler, whose body was found last night lying at the foot of a flight of steps in the building where he had bachelor apartments. A letter in the hands of the police addressed to Phillips and signed Hazel intimated the writer had a husband named Frank, of whom Phillips might well beware.

Morris Plonsky, step-brother of Phillips, told the police Phillips "paid a lot of attention to married women and was probably killed by some jealous husband or suitor." Phillips is said to have been seen with the woman called Hazel shortly before his death.

Roy Atkinson, elevator boy of the apartments, said he heard a noise in Phillips' rooms last night but thought nothing of it as Phillips often had parties. Two of the eight persons held by the police in connection with their investigation have the first name Hazel.

BIG LOAN CONTRACT SIGNED.

Foreign Commissioners and Morgan Affix Their Signatures.

New York, Oct. 16.—The $500,000,000 Anglo-French credit loan contract was signed late yesterday. Three words, "Reading of Erlagh," from a pen in the hand of Lord Reading, chairman of the Anglo-French commission, bound the British empire to its terms.

France was bound by the signatures of Octave Homberg and Ernest Mallet, her representatives on the commission. Last of all J. P. Morgan affixed his name in behalf of the American syndicate of underwriters. Immediately thereafter four witnesses attested the signatures, among them being Basil B. Blackett, secretary of the commission. The other three were American lawyers who assisted in drawing up the document.

As many prominent bankers as could be crowded into the board room in the Morgan banking house looked on.

JEWS ABANDON CONFERENCE.

Cancel Meeting for Oct. 21 But Will Take Up Problem Later.

New York, Oct. 16.—The Jewish conference which was called in Washington for Oct. 24, has been abandoned and instead there will be a meeting of Jews of various affiliations in New York City on Nov. 21. Under the original call, issued by the American Jewish association the object was to consider what American Jews may do when the war ends to obtain a settlement of the Jewish problem.

BIG JITNEYS NOW THE TALK

Representative of Detroit Firm is Here Investigating.

WILL REPORT TO CARMEN NEXT WEEK

Report That Several Busses Are Owned by Traction Company Denied.

A representative of the Denby Motor Truck company, of Detroit, Mich., is in the city investigating the advisability of a complete jitney bus service in Fort Wayne. He will make a report to the car men the forepart of the week.

The cars that the Denby company proposes to bring to Fort Wayne are large enough to accommodate twenty-five to thirty people comfortably. Several other propositions are under consideration by the car men.

A meeting of the jitney drivers' union will be held Monday evening, at which time action will be taken regarding the non-union jitneys that have been placed in service during the strike. The union drivers also feel that they should be given the preference in the organization of a company, such as has been proposed by the Federation of Labor. This matter will be threshed out Monday evening.

The charge is also made that many of the jitneys now in service on the streets of Fort Wayne are being operated by the traction company in an effort to discourage the other jitney drivers. A thorough investigatiion was ordered Saturday by the carmen and if the report is found to be true the numbers of these cars will be published broadcast. Traction officials deny most emphatically that they have any jitneys in service.

Large Auto Truck.

An automobile truck large enough to accommodate between twenty-five and thirty people made its appearance on the streets Friday and has been placed in service on the South Wayne street line. The car was brought here from Wabash. Another car equally as large has been leased from the Denby Motor Truck company, of Detroit, and will be put in service in a few days.

Ross F. Lockridge, secretary of the Citizens' League of Indiana, was one of the speakers at the meeting of the car men Friday.

At a meeting of Knitters' local union,

(Continued on Page 14, Column 5).

GOVERNOR RALSTON INVITED TO SPEAK

New Lincoln School Building to Be Dedicated November 5.

Governor Samuel M. Ralston will probably be here on Nov. 5 to assist in the dedication of the new Lincoln school building in Washington township. An invitation was extended to the governor Saturday, and his acceptance is confidently expected.

Great preparations are being made for the dedication of the new building and many other prominent speakers besides the governor will be here to participate in the exercises. While the program is not completed it is certain that Charles A. Greathouse, superintendent of public instruction of Indiana, and Lee L. Driver, superintendent of the schools of Randolph county, will be here.

Trustee Leonard Stolte, of Washington township, is desirous of making the dedication of the building a county affair to which every citizen is cordially invited to attend. It may be that County Superintendent D. O. McComb will ask every school in the county be closed for part of the day so that the children and teachers may have an opportunity to attend.

JUSTICE DONE, SAYS VICTIM OF ASSAULT

Newport, Ky., Oct. 16.—After deliberating one hour and twenty-five minutes a jury in Campbell county returned a verdict early today, finding Harry Garrison, 18 years old, a negro, guilty of having attacked Elizabeth White Crowder and fixed the penalty at death. Mrs. Crowder, who lives at Onowata, near the eastern line of Campbell county, was attacked at her home on July 28 last. When the foreman of the jury reported the verdict Mrs. Crowder exclaimed, "Justice has been done."

This is the first time that the death penalty has been ordered in Campbell county since Scott Jackson and Alonzo Whitin, both white, the murderers of Pearl Bryan whose headless body was found, were given that sentence.

FLEMING A TRUSTEE OF NATIONAL BREWERS

Springfield, Mass., Oct. 16.—Officers as follows were elected by the United States Brewers' association yesterday: President, Gustave Pabst, Milwaukee; first vice president, Louis Schram, Brooklyn; second vice president, August Fitzer, Duluth; third vice president, John Gardiner, Philadelphia; Julius Stroh, Detroit; William J. Lemp, St. Louis; Frank Fehr, Louisville; Gustave L. Becker, Ogden; Stephen B. Fleming, Indianapolis, and Simon Fishel, Cleveland, were elected trustees for three years. The convention did not select the city for the next convention, but left the choice to the trustees. The trustees will offer $5,000 as prizes for the best essays on and the most feasible plan for a practical solution of the saloon problem.

FORT WAYNE HUNTER KILLS RARE ANIMAL

Harry F. Kennerk, of the law firm of Somers & Kennerk, has just returned from a hunting trip to the big Kankakee marsh in the western part of the state, bringing with him as one of the trophies of the chase a black squirrel that he shot. The black squirrel shot by Mr. Kennerk is a fine specimen of this animal, which, though now exceedingly rare, once was common enough in the forests of Northern Indiana. Mr. Kennerk has taken the squirrel to Emil Smith, one of the clerks at the police headquarters, who is a skilful taxidermist, and it will be properly mounted.

HELD FOR BIG AUTO INSURANCE SWINDLE

Terre Haute, Ind., Oct. 16.—Jesse Smith, a fugitive from justice, wanted in Chicago, was under arrest here today in connection with what the police declare is an extensive conspiracy to swindle automobile insurance companies. The plan, according to the police, is for an insurance agent to insure a car for practically its full value, the machine is then stolen and shipped to a "fence" at a distant point, where it is sold, the agent of the insurance company claims a small percent when the owner of the car collects his insurance, and also divides the proceeds of the sale of the machine with the keeper of the "fence."

WERE WED IN MICHIGAN CITY

Charles Warne and Miss Beulah Youse Married by Prison Chaplain.

GIRL IS BRIDE OF CLEVER SHARPER

Mrs. Youse Home and Almost Prostrated by Anxiety for Daughter.

(Special to The Sentinel.)

Michigan City, Ind., Oct. 16.—Luther Warne, the man wanted in Fort Wayne as Charles L. Warne, alleged swindler and check artist, and Miss Beulah Youse, of that city, were married here Friday morning at the residence of Dr. Phillipson by Rev. O. L. Keplinger, chaplain of the Indiana penitentiary.

None of the local ministers could be found for the hasty ceremony that was desired and Chaplain Keplinger was procured from the prison.

Mrs. Rebecca Youse, mother of the young bride, was present at the ceremony.

Warne made a pretense of being wealthy and related to Chaplain Keplinger that it was his intention of making Michigan City his future home.

Soon after the ceremony the bridal party left the city and it is not known here where they have gone.

MRS. YOUSE HOME AND ANXIOUS.

Wants to Hear from Daughter Beulah —Warne's Arrest Expected.

At her humble boarding house, 250 West Main street, Mrs. Rebecca Youse is now almost prostrated by anxiety over the fate of her daughter Beulah, who was married in Michigan City, Thursday morning by Chaplain O. L. Keplinger, of the Indiana state prison. Her confidence in Warne has been shattered and she now fears that the worst said of him may be true. She awaits with deep anguish the promised word from her daughter.

Mrs. Youse returned at 8:45 o'clock Friday evening over the Pennsylvania railroad, having left her daughter, Beulah, and Warne at the railway station in Gary, Ind., to which place the party went after the marriage ceremony in Michigan City.

In a long conference with Chief of Police Charles Lenz at headquarters, Friday evening, the chief brought from her reluctant lips but mere scraps of the story of the trio who left Fort Wayne Wednesday morning, after Warne had cut a wide swathe for a week in Fort Wayne as a man of vast wealth.

The police here have lines out for Warne's arrest and believe it will be impossible for him to escape long, unless he abandons the young girl, who has just become his bride.

Mrs. Youse Now Much Worried.

Mrs. Youse returned to Fort Wayne ni complete ignorance, she declares, of the sensational stir the departure of herself and daughter with Warne had occasioned here. She says that she had seen no Fort Wayne newspaper while away and that not until she arrived in the city Friday evenig did she gain her first information that Warne was not what he represented himself to be, was regarded as a finished crook and that herself and her daughter were the objects of widespread and genuine public sympathy as the victims of a crook.

Late in the day, Saturday, Mrs.

(Continued on Page 14, Column 2.)

MILITARY GUARD AT COUNT OF BALLOTS

Charleston, S. C., Oct. 16.—Of the six men arrested here yesterday in connection with the shooting which took place during the counting of the ballots in the democratic municipal primary, H. J. Brown and E. R. McDonald were still held by the police today, but nor formal charges were brought against them. The others finally were charged with carrying concealed weapons, their cases continued and they were released on bond.

Gov. Manning provided a military guard for the meeting of the democratic city executive committee which was counting the ballots.

APPLE PICKING TO CONTINUE NEXT WEEK

The women who have been picking apples for the needy of the city will continue their work Monday and Tuesday, and a number of farmers having offered their orchards as working grounds since yesterday. Several dozen women are at work with automobiles and bushel baskets, going about the country picking the apples.

Admit Forgery But Deny Federal Law Violation

A new point was raised Saturday morning by Attorney Frank Emrick, representing Charles Moore and Robert Jones, the two negroes charged with violation of the United States statute regulating the sale of cocaine and other narcotics, at the preliminary hearing before United States Commission T. J. Logan in the federal court. The two defendants admitted forging the name of Dr. Dean Metcalf to secure drugs at the Christen Brothers' drug store, but their attorney declared that inasmuch as they used the drug themselves and did not sell or distribute as the law specifies, they cannot be held for violating the anti-narcotic law passed by congress last December. Commissioner Logan continued the hearing.

Unusual interest is being taken in these cases for the reason that they are the first to be tried in Indiana since the new law went into effect. District Attorney Frank Dailey was unable to be present, and was represented in court by his assistant, Milton W. Mangus.

Williams Bound Over.

Lester H. Williams, 17 years old, of Lagrange, charged with stealing a package containing $59 from the Adams Express company at Lagrange some months ago, was bound over to the federal court under bond of $500, which was immediately furnished. Williams was represented in court by Judge John W. Hana, of Lagrange. A. D. Brosius, of Columbus, Ohio, superintendent of the Adams Express company for this district, was one of the principal witnesses at the hearing. The package containing the money alleged to have been stolen by young Williams was being shipped from D. A. Holter, Howard, Pa., to C. G. Conn, Elkhart, Ind.

Our Great Purchase of Fine Clothing
The Talk of Northern Indiana

Ninety per cent. of clothing merchants bought very light for fall. **THIS STORE,** "The Store That Does Things," saw the "handwriting" and prepared for an immense business. **CLOTHING** is advancing every day. There is very little desirable heavyweight material left on the market. **BUT LIKE GERMANY—WE WERE PREPARED.** We made a purchase of fine hand-tailored Suits and Overcoats that allows us to sell you these fine garments at $2 to $15 less than you can duplicate them in any other store in the state. **WE HAVE** hundreds of exclusive patterns in our line of Suits and Overcoats at $25.00 that are wonders. Last Saturday we could not wait on all who came. Visit our Neckwear Department tonight.

PATTERSON-FLETCHER CO.
THE STORE THAT DOES THINGS

10,000 MARCHERS IN A SUFFRAGE PARADE

Thirty Bands to Help Along Boston Enthusiasm for Votes for Women.

Boston, Mass., Oct. 16.—Advocates of the woman suffrage amendment to be voted on in Massachusetts in November were astir early today with final preparations for a spectacular "victory" parade this afternoon, in which 10,000 marchers, according to leaders, were to be in line. Thirty bands were engaged and facing Boston common there had been erected a reviewing stand to be occupied by Miss Alice Stone Blackwell, president of the Massachusetts Suffrage association and others prominently identified with the cause.

A counter demonstration was planned by leaders of the anti-suffrage movement. Along the line of march scores of houses had been decorated in red, the anti-suffrage colors. Red is supposed to indicate their opposition to votes for women. Strict orders had been issued, however, that the suffragist paraders were not to be annoyed, the "red silent" plan of the antis being regarded by them as the more effective demonstration.

COUNT SOUGHT AS SPY WITH U. S. FORT PLANS

New York, Oct. 16.—With the indictment today of Max Lynar, also known as Count Max Lynar Loudon, on a charge of bigamy, United States secret service agents began an investigation of the recent alleged activities of a man who under the name of Lynar is said to have done confidential work in this country last June and July on behalf of the Germans and Austrian governments.

Their investigation embraced a report that detailed plans and sketches of certain fortifications around New York harbor had been sent to Berlin by two secret messengers aboard a steamship which sailed from this port for Rotterdam during July. This steamship was searched at Falmouth, England, it was reported, for the messengers, whose presence aboard had been cabled to the British admiralty, but they were not found.

CALLS HUSBAND BUT FINDS HIM A CORPSE

Going to his room at 5 o'clock Friday afternoon to call him for supper, Mrs. Gabe found that her husband, Joseph Gabe, of New Haven, was a corpse. Mr. Gabe was a well known resident of New Haven and was employed at the Sperry handle factory and was working nights. Death is thought to have been due to a stroke of apoplexy.

He returned home from work early Friday morning and went to bed as usual. Members of the family thought that he was sleeping rather late but did not attempt to arouse him until supper time. Mrs. Gabe went to his room to awaken him and found him dead.

Coroner Kruse went to New Haven Friday evening to conduct an investigation and held an inquest Saturday. The deceased is survived by the widow, three sons and one daughter.

MANY SPEAKERS AT CAMPFIRE MEETING

Members of Henry W. Lawton camp, No. 25, United Spanish War Veterans, enjoyed a campfire meeting and smoker at their hall Friday evening. An address of welcome was delivered by Commander John G. B. Jones. Other speakers were City Judge H. Waveland Kerr, Commander D. L. Beaber, of Lawton-Wayne post, G. A. R.; W. B. Donaldson, of the same post; Captain T. W. Blair, Comrades A. G. Hamm, of Marlon, and J. A. Riggens, of Culver; William Hagerty, Milo D. Husselman, of Butler; E. K. Cotton, of Churubusco, and others. John H. Johnson, company G, Twenty-ninth United States infantry, deputy auditor of Allen county, who served three years in the Philippine islands, was obligated.

Wabash Machinist C. A. Bruner was called to Antwerp yesterday by the illness of a relative.

ROGERS EYESIGHT SPECIALIST
BLUFFTON, ILL. FT. WAYNE OFFICE ANTHONY HOTEL BLDG. LIMA, OHIO

Need Money

Get It Where You Get Satisfactory Consideration at All Times.

Don't hesitate to call on us. We help you in that private and confidential way, that avoids publicity and which is usually desired. We make this a convenience and an accommodation, not a hardship, and arrange repayment to suit your conditions. Any amount

FROM $5 TO $100

interest 2% with small charge for papers, etc.

Loans on your own note if you are steadily employed or own furniture, a piano or like chattels.

Loans Made in All Towns on Steam or Interurban Roads.

Indiana Loan Co.

211-212 Shoaff Building.
Second Floor.
Established 1895.

RUMORED DEATH OF VILLA UNCONFIRMED

Story That Chieftain Had Been Put to Death in Revolt of Own Troops is Brought to El Paso.

El Paso, Texas, Oct. 16.—Reports current here for twelve hours that Gen. Francisco Villa, chief of the convention forces in Mexico, had been arrested by his own men at Casas Grandes, convicted and put to death, could not be confirmed here today. Messages from Gen. Villa, in his private code, were received at Juarez at 4 o'clock yesterday afternoon. The messages related to business with his representatives in Juarez.

The report that Gen. Rudolfo Fierro was dead, received last night, came over the military wires from Casas Grandes. It stated that Fierro had been drowned while fording the river.

A Mexican passenger from Casas Grandes, arriving Thursday night, was said to have brought the first word of Villa's death, but his story became public only late yesterday, when it received a partial confirmation from an American arrival, who said he had been so informed by a railroad employe.

According to the story Villa was killed in a fight when dissatisfaction broke out in the Villa faction. Another story says that he was being tried by a court martial and that the trial was still in progress when the bearer left Casas Grandes. Division in the army resulted, it was said, approximately 7,000 of the 9,000 troops revolting. In a fight that followed, the Mexican said, Villa suffered mortal wounds. The exact nature ofconditions there could not be learned as residents had feared to cross the international bridge. A crowd of persons gathered at the river last night, but little information filtered through.

Removes Notable Leader.

The death of Gen. Feirro, reported last night from Casas Grandes, Mexico, removes from the Villa campaign one of its most notable leaders.

Feirro sprang into prominence at the time of the death of Wm. Benton, a British subject at Juarez, two years ago. Benton's death, which never has been satisfactorily explained, has been laid to Feirro, then Villa's body guard.

During one of Villa's critical battles Feirro in the face of a deadly fire uncoupled a troop train, preventing arrival of reinforcements. This deed was said to have won him his generalship. Later Feirro became notorious as an executioner. One of his exploits, as reported from the battlefield, was the shooting of more than three hundred prisoners. He is reported to have killed them by forming them in a row and as rapidly as his aid could feed his gun, shooting them. However, the story is discredited here. It was hinted that Feirro was the victim of a conspiracy.

It was reported that a plot existed to remove both he and Gen. Urbana from the Villa ranks. Gen Robles, of the Carranza forces, it was said, had refused to take over the Villa army while Urbana and Feirro lived.

GREETING FOR CARRANZA.

Monterey, Mex., Oct. 16.—This city, capital and metropolis of the state of Nuevo Leon, greeted Gen. Carranza, who with a large party of military and political leaders is making a tour of northern Mexico. Carranza was entertained by the civil authorities. An open air carnival was given here tonight in his honor. Gen. Carranza will visit Saltillo before moving west to Torreon.

LUECKE ENTERTAINS AUTO CLUB OFFICERS

President Martin H. Luecke entertained at luncheon Friday at the Commercial club the officers and directors of the Allen County Automobile association. The feature of the meeting was an address by M. W. Nobelet, representing the Hoosier State Automobile association, urging the members of the local association to join in the movement to effect reforms that are advocated by autoists. Those at the luncheon were: William M. Griffin, Van B. Perrine, Postmaster E. C. Miller, Charles L. Biederwolf, J. Herman Bueter, Frank Bohn, Dr. E. W. Dodez, A. L. Randall, Dr. E. A. Crull, Louis Obnhaus and Emmett Martin.

LAYING KEEL OF MIGHTIEST U. S. WARSHIP CALIFORNIA.

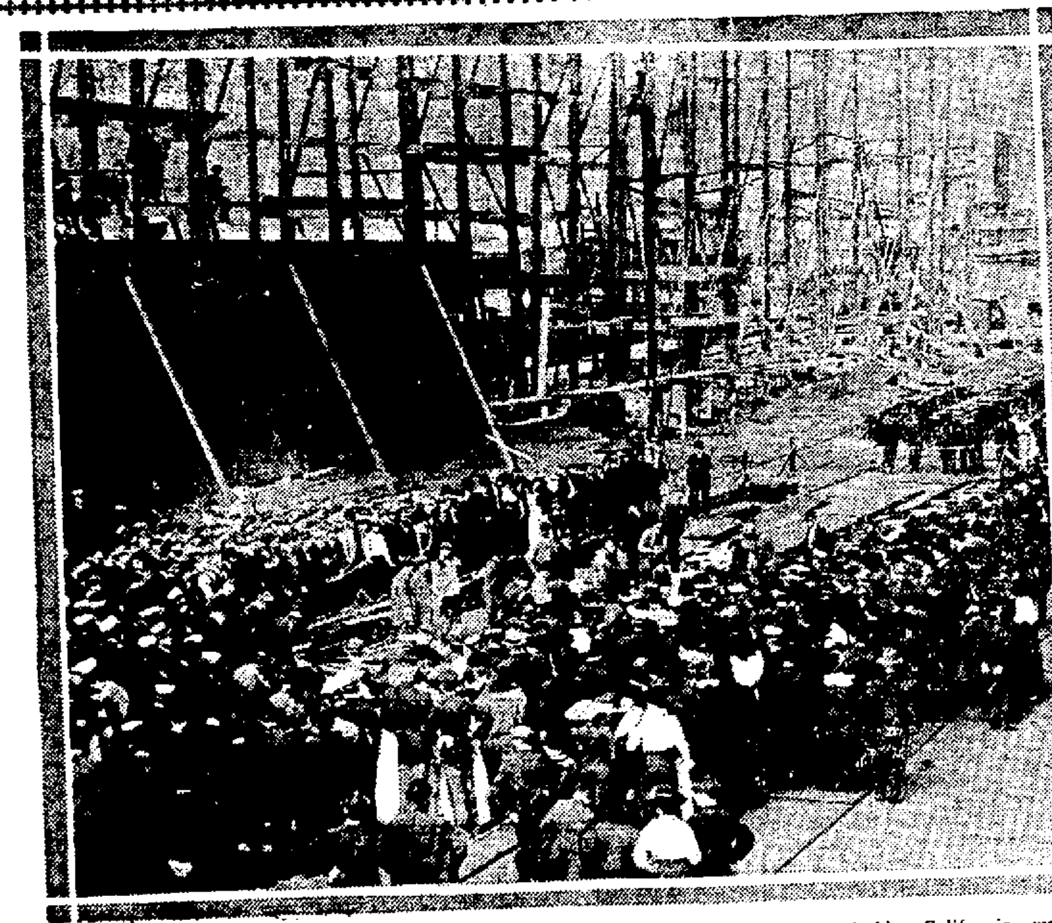

In the presence of a great throng the keel of the oil burning turbine engine battleship California was laid with impressive ceremonies at the Brooklyn navy yard.

PRESIDENT WILSON OFFICIATING AT ARLINGTON MEMORIAL CEREMONY.

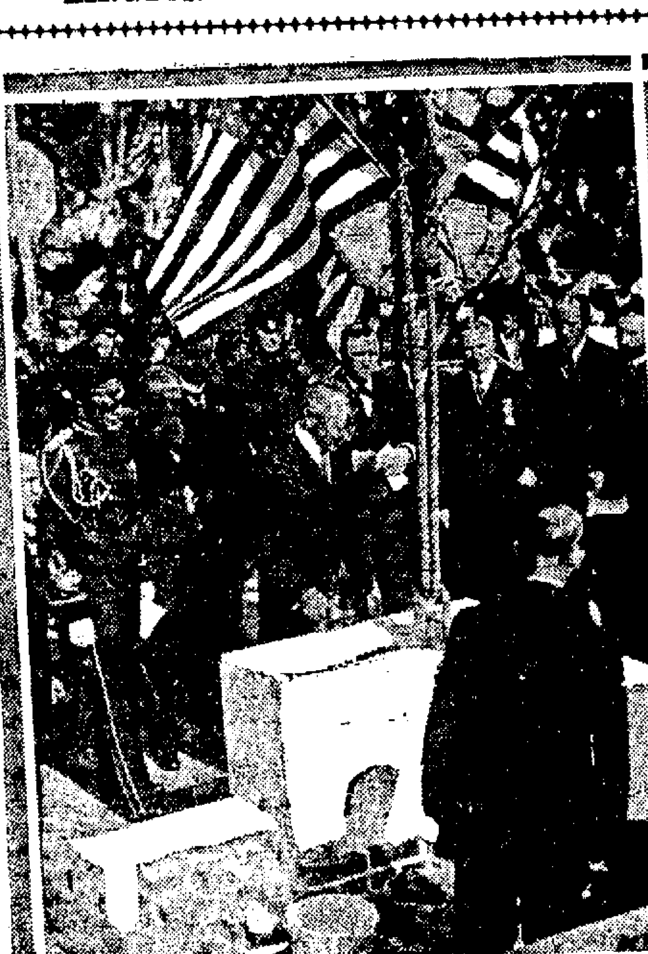

President Wilson is seen in this picture officiating at the corner stone laying exercises at the huge memorial amphitheater now being built in Arlington national cemetery as a tribute to the heroes of the civil war. Around him are officers of the G. A. R., Col. W. W. Harts, U. S. A., and Secretary of the Navy Josephus Daniels.

HARD FIGHTING ON FRONT IN LORRAINE

Paris, Oct. 16.—French forces have repulsed several counter attacks in the Lorraine district against trenches occupied by them yesterday, according to the official statement issued by the French war office today. The text of the communication follows:

"We repulsed last night in Lorraine several counter attacks against the trenches which we occupied yesterday to the north of Reillon. In the course of these engagements we took 100 prisoners.

"In the Vosges the enemy undertook, shortly after midnight, an attack in force between the Linge and the Schratzmannel. This was preceded by a severe bombardment and accompanied by a curtain of fire directed at our second lines and our communicating trenches. This attack was completely repulsed by us.

"There has been nothing to report from the remainder of the front since the issuing of the communication of last night.

TERRIFIC ATTACK ON BRIDGE.

Forty Thousand Bulgarian Troops Assail Serbian Point.

Athens, Oct. 15.—(Via Paris, Oct. 16.)—Forty thousand Bulgarian troops with artillery, are reported to have begun an attack on the Harda bridge between Valandove, on the railroad running from Saloniki into Serbia, and Hodovo. The point of attack is about 20 miles north of the Greek border. The Bulgarians apparently are attempting to cut railway communication and prevent the entente allies from forwarding troops and supplies for the assistance of the Serbians.

Light houses on the Bulgarian coast have been extinguished. Entrance to the port of Dedaghatch, Bulgaria's principal port on the Aegean sea has been forbidden except in the day time, when a pilot is required. All Bulgarian ports are said to have been mined.

REFUGEES IN PITIABLE PLIGHT.

London, Oct. 16.—Scarcity of food and the arrival of great numbers of Serbian refugees have resulted in pitiable conditions in Greek Macedonia says a dispatch received by Reuters Telegram company today, from Athens. As the Serbian government is urging all the women and children in Serbian Macedonia to emigrate even greater numbers are expected and it seems impossible at present to make provision for these.

The Greek government the message says already is caring for hundreds of thousands of refugees from Turkey and, embarrassed by a high mobilization expenditure it is looking for foreign assistance to prevent the threatening famine and disease.

M,COMB NAMED FOR TWELFTH DISTRICT

David O. McComb, superintendent of the schools of Allen county, has been appointed a member of the rural school division of the centennial celebration in Indiana in 1916, representing the Twelfth congressional district.

Mr. CeComb's duties will be to take general charge of the work in this district so far as the rural schools are concerned and encourage the movement in every way possible.

WINONA SALE NOV. 4.

Warsaw, Ind., Oct. 16.—The sale of the assets of the Winona assembly will be held in the chapel of Westminster building on Thursday, Nov. 4, beginning at 9 o'clock in the morning and continuing from day to day until the property is disposed of. Arrangements have been completed for a settlement with the creditors of the assembly, the plan being about identical with that stated by the former management before the sale of the property by the receiver to O. E. Excell for $100,000. The Winona property has been reappraised at $756,980, which amount equals the total claims filed.

When You Think of Glasses
THINK OF
MEIGS
EYESIGHT SPECIALIST
1012 Calhoun St. Lyric Theatre Bldg.
Fort Wayne's Largest Optical House

LOANS ON DIAMONDS
$50 ONE MONTH, $1.50
All security kept in burglar proof vaults.
CALL ON
FORT WAYNE LOAN CO.,
Room 2, 706 Calhoun. Phone 833.
Above Independent 5 & 10c Store.

For a nice eating 5c Bread, try Haf-Tato Loaf. Your dealer can serve you.
10-9-Sat-tf.

EIGHT MEMBERS ATTEND.

Annual Reunion of Twenty-Third Indiana Battery Is Held.

Eight survivors of the Twenty-third Indiana battery attended the twenty-ninth annual reunion of the famous command Friday at the home of Sergeant Charles M. Gillette, 822 Lake avenue. Those present who had served in the battery were: Anson Miller, Milan Center; Frederick Battron, Milan Center; Edward L. Miller, Hicksville, O.; Levi Craig, Huntington; Alfred Kesler, Auburn; M. Rupert, Spencerville, and W. J. Bright and Charles M. Gillette, Fort Wayne.

Mr. Gillette, the host, was re-elected president and Levi Craig, of Huntington, secretary. Among the guests present were M. M. Thompson, of the Eighty-eighth Indiana regiment; Ambrose Miller, same regiment, and Judge S. M. Hench, One Hundred and Twenty-eighth Pennsylvania and Eighty-third Indiana volunteer infantry. Mrs. Rundall, of Antwerp, and Miss Barbara H. Paul, of Huntington, were also present.

ANOTHER AT PITTSBURG.

Pittsburg, Pa., Oct. 16.—More than 5,000 women supporters of the suffrage amendment which will be voted on in Pennsylvania next month were expected to participate in a parade here this afternoon, headed by Mrs. Frank M. Roessing, president of the Pennsylvania woman suffrage party and Miss Hannah J. Patterson, chairman. Those in charge of the parade declare that at least 200 men will also march.

DECATUR NEWS.

Decatur, Ind., Oct. 16.—Cal Myers came from Hammond to attend the funeral of his foster father, Daniel W. Myers.

Mrs. Edith Dicer is nursing Mrs. Katherine Closs, of Third street, who is very ill of erysipelas.

Mr. and Mrs. Rudolph Steury and children, of Monroe, went to Fort Wayne.

John C. Cowans, of St. Mary's township, was a business visitor here.

Mrs. John Wolford, of Monmouth, who has been ill of asthma and complications, is somewhat better.

Mrs. Ackman, of Indianapolis, and Mrs. Stolte, of Fort Wayne, were guests of the Rev. Stolte family.

Mrs. Schneble, of Louisville, Ky., and her son-in-law, Fred Bloemker, of Magley, went to Fort Wayne to call on Mrs. Bloemker, who was operated upon for gallstones.

Miss Bertha Kintz went to Fort Wayne for a visit with Miss Dorothy Reiling over Sunday.

Charles Magley, who had his eye poisoned when a bug flew into it, is getting better. The eye has been exceedingly painful for two weeks.

Miss Margaret Dorwin, superintendent of the schools at Oxford, O.; Mrs. John Walters, of Delaware, O., and Rev. and Mrs. Jay Dorwin, of South Bend, Wash., are here at the bedside of their mother, Mrs. Belinda Dorwin, who is at the point of death of lung trouble.

Miss Mary Winans, a trained nurse of Fort Wayne, who visited here with her parents, left today for Findlay, O., for a visit with her brother, John Winans.

Mr. and Mrs. A. P. Harper, Mrs. Clara Harper and Mrs. Rebecca Morrow and daughter Rhoda, of LaFontaine, will spend Sunday here with the C. E. Bell family.

"Uncle" Ben Fledderjohann, of New Bremen, O., is here visiting with his nephew, W. H. Fledderjohann, and family.

Mr. and Mrs. J. W. Tyndall attended the Madame Schumann-Heink concert at Fort Wayne.

Allen County Agent Henry came down and with Adams County Agent Hutchins conducted a meeting in school district 7, Root township, last evening. Allen County Agent Henry gave a history of the several hog cholera cases in Allen county.

Miss Naomi Dugan went to Winchester to spend the week-end with Miss Hazel Ruby. She went to attend the Tri Kappa matinee dance and dinner.

Miss Flora Fledderjohann went to Fort Wayne to be the guest of Mrs. Walter Weimer. Mrs. Weimer was formerly Miss Huldah Loser.

Mr. and Mrs. S. B. Wood, of Willshire, O., changed cars here en route to Fort Wayne.

Mrs. Amos Fisher went to Fort Wayne to spend last night with her sister, Mrs. Minnie Lewton, who has been quite ill.

Miss Emma McCurdy, who visited at Ohio City, changed cars here en route to Fort Wayne.

Mrs. F. Stolte returned to Fort Wayne after a visit here with the Rev. Stolte family.

OFFICERS INSTALLED

Officers recently elected by the Junior Order of Moose were installed Friday evening. The officers are: Dictator, A. Deutschel; past dictator, H. Menze; vice dictator, G. Ramsey; prelate, F. Krudrop; treasurer, F. Ramsey; sergeant-at-arms, J. Schonle; inner guard, Arnold Lee; outer guard, C. DeVaux; trustees, J. J. Hoffman, Earl Gebert; secretary, Earl Crayton; governor, Gustav Lindeman.

$4.00
New Universities Dictionary COUPON
Presented by the
Fort Wayne Sentinel
Three Coupons Secure the Dictionary
98¢

How to Get It
For the Mere Nominal Cost of Manufacture and Distribution
3 Coupons and 98c
secure this NEW authentic Dictionary, bound in real flexible leather, illustrated with full pages in color and duotone 1300 pages.

Present or mail to this paper three coupons like the above with ninety-eight cents to cover cost of handling, packing, clerk hire, etc.

MAIL ORDERS WILL BE FILLED

Add for Postage:
Up to 150 miles...07
Up to 300 miles...10
Up to 600 miles...15
Up to 1000 miles...20
For greater distances ask postmaster rate for 3 lbs.

25 DICTIONARIES IN ONE
All Dictionaries published previous to this year are out of date

WOMEN! TRY IT! SAVE 5 DOLLARS

Says gasoline and solvite in wash boiler dry cleans everything.

Every dry clean at home? Well, it's so easy, inexpensive and the results so pleasing you'll be surprised. Any woman can clean and renew the brightness of ribbons, silks, satins, laces, yokes, silk shirtwaists, kid gloves and shoes, furs, neckties, children's coats, suits, caps, swiss, lawn, organdy and chiffon dresses, fancy vests, veils, woolen garments, net-work, draperies, rugs, in fact, any and everything that would be ruined with soap and water.

Get two ounces of solvite at any drug store and put it in two gallons of gasoline where it quickly dissolves. Then put in the goods to be cleaned, rub a little and out they come looking as bright and fresh as new. You will find nothing fades, shrinks or wrinkles, requiring no pressing.

Any woman can do five dollars' worth of home dry cleaning in a few moments and you can't make a mistake. Your grocer or any garage will supply the gasoline and the drug store will sell you two ounces of solvite which is simply a gasoline [illegible] a wash boiler or large dish pan complete your dry-cleaning [illegible] tisement.

4% PAID ON SAVINGS

"A bank account is not a thing of beauty, but it is a very present help in time of trouble. A bank account is an insulation between misfortune and hunger, between no work and no shoes, and between old age and the poorhouse." — George Fitch, Humorist.

By saving ten cents a day and depositing it at 4% compound interest with this bank you will accumulate $445 in ten years. Twenty-five cents a day at the same rate means $1,125 in ten years. We will furnish a Pocket Savings bank into which you can drop nickels and dimes.

THE FIRST NATIONAL BANK FORT WAYNE

UNDERTAKERS.

Mungovan & Ryan Undertakers 1908-1910 Calhoun St. PRIVATE CHAPEL 'Phone 6049.

SCHONER & ANKENBRUCK UNDERTAKERS PROMPT SERVICE FOR BERRY & BARR STREETS

KLAEHN & MELCHING UNDERTAKARS & EMBALMERS 221-223 E. Washington Boulevard Office—Home Phone 228. Best of Service at Reasonable Prices MOTOR AMBULANCE

GETZ & CAHILL UNDERTAKERS 1031 Calhoun Street, Open Day and Night Both Phones 69

J. C. Peltier & Son UNDERTAKERS Both Phone No. 28 117 WEST WAYNE STREET.

F. H. Scheumann & Son Undertakers —and— Embalmers 339 E. Lewis St. Phone 900

NEWS OF FORT WAYNE'S NEIGHBORS

THREE COUPLES WED FIFTY YEARS

DeKalb County Neigabors for Over Half a Century Will Together Celebrate Golden Jubilee.

Auburn, Ind., Oct. 16. On October 30, fifty-one years ago, Mr. and Mrs. C. Brodhill, residing north of Waterloo, were married. Present at the wedding were two young couples who are now Rev. and Mrs. I. M. Thomas, of Auburn, and Mr. and Mrs. C. C. Buss, living northwest of Auburn. Just one year later less one day, the wedding of Mr. and Mrs. Thomas was solemnized, and the following spring on March 14, Mr. and Mrs. C. C. Buss were married. One year ago the golden wedding anniversary of the first named couple was celebrated with the two couples who had attended their wedding fifty years before as honor guests. This year, on October 29, Mr. and Mrs. Thomas will have lived their fifty years of wedded life together and a quiet celebration in honor of the event is being planned. As the plans are at this time only a few invited guests will spend the day with them, the number being limited because of the health of the esteemed couple not permitting a more elaborate celebration. The three couples will, however, celebrate together their golden wedding, and it is hoped that on March 14 next year they may again join in celebrating the golden wedding anniversary of Mr. and Mrs. Buss.

DIVIDE FORMER TOWN OF ALTONA

Garrett, Ind., Oct. 16.—The town of Altona, which became last week a part of the city of Garrett, will be divided between the first and second wards.

That portion north of Harris street which is in line with King street, will be added to the first ward and that part south of Harris street will be added to the second ward. Thus most of the suburb will be included in the first ward, which is represented in the council by Isaac Whirledge. A. G. Houser is the second ward councilman. People in Altona already are asking for an extension of the electric lines, so they may have service in their residences.

DEATH OF HUNTINGTON MAN.

Huntington, Ind., Oct. 16.—Details of the accident in which Frank E. Ager of this city, was electrocuted in Delray, Mich., Wednesday, were received in Huntington yesterday. At the time of his death, Mr. Ager was changing an electrical connection on an air testing apparatus in the Oakwood yards. Through some mischance the connection was carrying a heavier charge than that designed for it. As soon as the man touched the wires he was stricken to the ground unconscious. Railroad officials rushed him to Detroit, where attempts were made to revive him with a pulmoter, all attempts failing, however.

ALLEN COUNTY AGENT TO AID.

Decatur, Ind., Oct. 16.—Hog cholera has again broken out, north of Decatur in Root township, and a dozen herds on different farms in the vicinity are affected. A fight to eradicate the disease has already been begun and this evening a meeting will be held in the school house in district number seven in Root township to discuss ways and means for the accomplishment of this end. County Agent Hutchins has called to his assistance in the work, Agent Henry, of Allen county, and both gentlemen will be present at the meeting to discuss with the farmers the best means of battling with the disease.

WAR LOSSES THE DEATH OF HIM.

Hartford City, Ind., Oct. 16.—Worrying over investments which he had in Belgium and which are probably total losses because of the war, Angus Lardinois, a Belgian, died yesterday at the home of his daughter, Mrs. Felix Wallot, on the southside. He is survived by his daughter, Mrs. Felix Wallot, at whose home he passed away; one sister, Mrs. Mary Fere, in Dampremey, Belgium; Mrs. Bertha Gillis, a granddaughter, living in this city, and also three great-grandchildren, who are Edgar, Felix and Lillian Gillis.

LEVI PLATTNER ABLE TO BE UP.

Columbia City, Ind., Oct. 16.—Levi E. Plattner, who was terribly injured on the 10th of July two miles south of South Whitley on the Claysville pike when Carl Bowdy, who lost his life, crashed into the Plattner automobile with an Empire roadster, was in the city Friday for the first time since the date of the accident. Mr. Plattner had a very serious time of it and for a long time it was a question whether he would survive the injuries. He sustained several broken ribs and was bruised and crushed terribly.

FREED IN TEN MINUTES BY JURY

Portland, Ind., Oct. 16.—Fred Nelson, charged with perjury, was acquitted by a jury in the circuit court, after only ten minutes' deliberation. Nelson testified in a recent trial of a profanity charge against Harry Antles that the latter did not use profane language in an argument with Dick Moody. Witnesses today stated that Nelson was standing within a few feet of where the argument took place and that Antles, who was convicted of the charge tried against him, did use profanity.

ONCE LIVED IN MONTPELIER.

Montpelier, Ind., Oct. 16.—W. R. Thurston, who died this week at Haketown, Ind., was well known in this city. He was one of the first men to have charge of the local electric light plant. After working here for some time he went to Bluffton, where he was employed for a time, later going to the northern part of the state, where he accepted a position in the electrical department of the Chicago & Erie railroad.

MAY LOSE HIS RIGHT LEG.

Bluffton, Ind., Oct. 16.—The condition of Emil Egley, who was injured three weeks ago Tuesday when he was kicked by a horse, is some improved according to the physician's report. However, it is believed that the right leg will have to be amputated just below the knee. Dry gangrene has set in and it is believed the amputation will be necessary to save his life. As to whether or not amputation will be made will be decided upon Monday.

WOUND CAUSES BLOOD POISON.

Columbia City, Ind., Oct. 16.—Sherman Kneller, of Washington township, who cut his right wrist Monday morning on a corn cutter, is undergoing some trouble at present with the wrist. Tuesday morning the arm began to swell and a few hours later it was paining him at the elbow. He called Dr. Souder again and upon arrival the doctor found that blood poison had set in.

SAYS WIFE DESERTED HIM.

Warsaw, Ind., Oct. 16.—Claiming that his wife left him five years ago, Clyde Lenwell, who resides near Pierceton, has filed suit in the circuit court for a divorce from Lillian Lenwell. The plaintiff charges that after they moved to Minneapolis his wife associated with other men and bore the reputation of being an immoral character. The marriage of the couple took place in Indianapolis Feb. 2, 1904.

CONVOY'S BOOSTER DAY.

Convoy, Ohio, Oct. 16.—The Convoy business men, at a meeting last Tuesday evening, started a project for a Booster Day for Convoy, to be held Saturday, October 23rd. One of the biggest days in the history of the town is expected, and people will be here from 20 miles around. Five thousand large circulars will be distributed next week, giving full particulars.

JUDGE EICHHORN IN OWN COURT.

Bluffton, Ind., Oct. 16.—Judge W. H. Eichhorn, who has been conducting the trial of Mayor Joseph E. Bell, in Indianapolis, for the past five weeks, arrived home Thursday evening, and Friday looked after business of his own court here, which during most of the term has been in charge of special judges.

CHARGE WOMAN WITH FORGERY.

Hartford City, Ind., Oct. 16.—Lightning Liz, whose correct name is Ida Dangerfield, was arrested on a warrant issued on a grand jury indictment charging her with forgery. Her father, F. M. Carter, of Wells county, went on her bond in the sum of $1,000, together wit ha Montpelier man.

TEACHERS TO GO TO STATE MEET.

Montpelier, Ind., Oct. 16.—The teachers of the city schools will attend the sixty-second annual session of the Indiana State Teachers' association, which will be held at Indianapolis, October 27 to 30. The teachers of most of the townships of the county will also attend.

OSSIAN NEWS.

Ossian, Ind., Oct. 16.—Mrs. L. W. Kemper and sons, Leroy and Robert, of Freemont, arrived in Ossian Thursday evening for a visit with Mrs. Kemper's parents, Mr. and Mrs. Robert A. Green.

An Old, Family Cough Remedy, Home-Made

Easily Prepared—Costs Very Little, but is Prompt, Sure and Effective

By making this pint of old-time cough syrup at home you not only save about $2, as compared with the ready-made kind, but you will also have a much more prompt and positive remedy in every way. It overcomes the usual coughs, throat and chest colds in 24 hours—relieves even whooping cough quickly—and is excellent, too, for bronchitis, bronchial asthma, hoarseness and spasmodic croup.

Get from any drug store 2½ ounces of Pinex (50 cents worth), pour it into a pint bottle and fill the bottle with plain granulated sugar syrup. Full directions with Pinex. Keeps perfectly and tastes good.

You can feel this take hold of a cough or cold in a way that means business. It quickly loosens the dry, hoarse or painful cough and heals the inflamed membranes. It also has a remarkable effect in overcoming the persistent loose cough by stopping the formation of phlegm in the throat and bronchial tubes.

The effect of Pine on the membranes is known by almost every one. Pinex is a most valuable concentrated compound of genuine Norway pine extract combined with guaiacol and other natural healing pine elements.

There are many worthless imitations of this famous mixture. To avoid disappointment, ask your druggist for "2½ ounces of Pinex," and do not accept anything else.

A guarantee of absolute satisfaction or money promptly refunded, goes with this preparation. The Pinex Co., Ft. Wayne, Ind.

Automobile Owners

Radiators repaired and overhauled and tested by the new air process. We repair and overhaul all makes of cars. All work guaranteed. Frames and axles straightened. New pistons and gears of all kinds made to order. Reboring of cylinders.

Ft. Wayne Foundry & Machine Co.

Cor. Superior & Harrison Sts.

Home Phone—Shop, 673; Office, 392. Bell Phone—Office, 82.

RID STOMACH OF GASES, SOURNESS, AND INDIGESTION

"Pape's Diapepsin" ends all stomach distress in five minutes.

You don't want a slow remedy when your stomach is bad—or an uncertain one—or a harmful one your stomach is too valuable; you mustn't injure it with drastic drugs.

Pape's Diapepsin is noted for its speed in giving relief; its harmlessness; its certain unfailing action in regulating sick, sour, gassy stomachs. Its millions of cures in indigestion, dyspepsia, gastritis and other stomach trouble has made it famous the world over.

Keep this perfect stomach doctor in your home—keep it handy—get a large fifty-cent case from any drug store and then if anyone should eat something which doesn't agree with them; if what they eat lays like lead, ferments and sours and forms gas; causes headache, dizziness and nausea; eructations of acid and undigested food—remember as soon as Pape's Diapepsin comes in contact with the stomach all such distress vanishes. Its promptness, certainty and ease in overcoming the worst stomach disorders is a revelation to those who try it.—Advertisement.

The S. P. C. Square club met Thursday night at the home of Mrs. Carl Wilson and made arrangements for a masquerade party to be given Friday evening, October 29th at the home of Mrs. Ernest Varanda.

Mrs. Dora Hoover and daughter, Mrs. Clyde Hanna, visited Thursday in Fort Wayne.

The marriage of Miss Pet Baumgartner, daughter of Mr. and Mrs. David Baumgartner, living near Bethel, to George Bushee, son of Mr. and Mrs. Frank Bushee, of Ossian, took place Thursday evening at the home of the bride's parents. Rev. Mr. Sherell, pastor of the Zanesville U. B. church, officiated and only the immediate members of both families were present.

Mrs. Frank Quackenbush returned today from Roanoke, where she has been visiting a few days with her daughter and son-in-law, Mr. and Mrs. Leo McNeal.

Mr. and Mrs. Ross Hardin returned yesterday to their home in Flatrock, Ill., after a pleasant wedding visit in the home of Mr. Hardin's sister and brother-in-law, Dr. and Mrs. E. W. Dyar.

The young people's class of the Hebron church, taught by Mrs. Charles Snarr, was most royally entertained Thursday evening by the young people's class of the Poe M. E. church. An interesting program was given, followed by a good social time and a splendid supper. Those attending were Misses Beatrice Clark, Mabel McNeal, Ethel Niblick, Marguerite Snarr, Wilma Snarr, Messrs. Earl McNeal, Carl Cutter, Floyd Clark, John Sherrer, Graydon Clark and Mr. and Mrs. Charles Snarr, of the Hebron class, and Misses Erma Comer, Irene Deel, Cleona Valentine, Cora Myers, Jennie Thompson, Wildis Deel, Ethel Daughn, Florence Sherrer, Helen Frink and Miss Westlake and Messrs. Wilson Snyder, Glen Westlake, Orvil Snarr, Gay Hadley, Hal Comer, Wayne Smith, Denver Comer, John and Amel Beck, Roy Emerick, Hartman Deel and Okla and Earl Sherrer.

Miss Ruby Middaugh, daughter of Mr. and Mrs. Sidney Middaugh, and Curtis James Clark, son of Mrs. Henry Clark, went to Waterloo, where they were married on Thursday by Rev. M. Beauchamp.

Miss Grace Jane Isnogle, daughter of Mr. and Mrs. Charles Isnogle, was married Thursday to Guy R. Parkinson, son of Mr. and Mrs. D. G. Parkinson, of Prospect.

Mr. and Mrs. Warren McKee, Mr. and Mrs. Edward McKee, son Howard, and Paul McKee, of Sheldon, were guests Thursday evening of Mr. and Mrs. John Rice.

Mrs. W. W. Fryback and Mrs. G. G. Koons visited in Fort Wayne yesterday.

Dr. and Mrs. E. W. Dyar spent yesterday with Fort Wayne friends.

C. O. Rider has returned from a pleasant visit at Mansfield, Ohio. While there he visited relatives and spent some time with friends at Bucyrus, O.

Mrs. T. B. Hunter returned Thursday evening from a two days' visit in Bluffton with Mrs. O. E. Lesh.

Dr. and Mrs. Miles N. Newman have returned home from a three weeks' eastern trip, stopping at Washington, D. C. and visiting with Mr. and Mrs. W. D. Manners, of Norfolk, Va.

ANTWERP NEWS.

Antwerp, Ohio, Oct. 16.—Mrs. Rachel Johnson arrived home Thursday from a visit to different points in central Ohio, among the places visited being Troy, where she was the guest for a few days of Mr. and Mrs. John Barnhart and family, former residents of this place.

Mrs. John Hughes, of Emmett, O., was a visitor at this place Thursday, where she spent the day, the guest of her daughter, Mrs. Pearl Longberry and family.

O. E. Leinard, of Paulding, was an Antwerp visitor one day this week, the guest of James Sexton and family.

Miss Mabel Rodgers, who has been visiting in this vicinity the past couple of weeks, the guest of her uncle, John Rodgers and family, out at the farm home north of town, departed for her home at Clyde, Mich., Thursday.

Frank Wedley with a force of men was busy Thursday unloading a big 60-horse power tractor, the same to be used on his 300-acre farm southwest of town.

Edward Zuber was a passenger to Defiance Thursday, where he spent the day, the guest of his sister, Mrs. A. V. Grochelle and family.

Warren Jump sojourned at Fort Wayne, Friday, where he attended a reunion of his old company, the 23rd. Indiana battery, which was held on this date.

William Jordan went to Fort Wayne Friday, where he will visit a few days, being the guest of his sister, Mrs. Alex Baker and family, and other relatives.

Bruce Ely, one of our North Main street grocerymen, was transacting business in the Summit City Thursday.

Garrett Dudgeon, of Grover Hill, is in a fair way to "crop" the Richard K. Fox diamond studded medal for raising the biggest head of cabbage this season. Dud has the goods so far, as the one he raised tipped the scales at 15½ pounds after it was trimmed down to a cooking condition.

Carl Smith and family are moving into their new bungalow this week, where they will enjoy all the comforts accorded those having a modern home.

Dey Ayers arrived home one day lately from Columbus, O., bringing back with him an appointment as superintendent of the northern division of the Miami & Erie canal. Peter Seibel has been holding down this position for several years. Mr. Ayers will assume his new duties Oct. 20th.

PAIN GONE! RUB SORE, RHEUMATIC ACHING JOINTS

Rub pain away with a small trial bottle of old, penetrating "St. Jacob's Oil."

Stop "dosing" Rheumatism.

It's pain only; not one case in fifty requires internal treatment. Rub soothing, penetrating "St. Jacobs Oil" right on the "tender spot," and by the time you say "Jack Robinson"—out comes the rheumatic pain and distress. "St. Jacobs Oil" is a harmless rheumatism liniment which never disappoints and doesn't burn the skin. It takes pain, soreness and stiffness from aching joints, muscles and bones; stops sciatica, lumbago, backache and neuralgia.

Limber up! Get a small trial bottle of old-time, honest "St. Jacobs Oil" from any drug store, and in a moment, you'll be free from pains, aches and stiffness. Don't suffer! Rub rheumatism away.—Advertisement.

MINISTER GIVES TESTIMONY.

The Rev. C. M. Knighton, Havanna, Fla., writes: "For three months I suffered intense pain in kidneys and back, which at times laid me up entirely. I read of Foley Kidney Pills and after trying various remedies without result I decided to try the Foley treatment. I was relieved almost with the first dose and it is a fact that I used only 1½ bottles when all of the pains disappeared. I am 55 years of age and now feel like a young man again." Dreier Drug Co.—Advertisement.

SPENCERVILLE NEWS.

Spencerville, Ind., Oct. 16.—Mr. and Mrs. John Bair spent Sunday at Cedarville visiting the latter's brother, Elsworth Paff, who is in very poor health at this writing.

Mr. and Mrs. William Valliere, of Harlan, were Sunday guests of J. C. Valliere and family.

Mrs. D. D. Metcalf returned home last week from Fort Wayne, where she had been taking treatment of Drs. Beal and Metcalf.

Miss Gladys Gloyd left last week for Auburn, where she will assist in the home of Rev. Thornburg and family.

Mr. and Mrs. John Benninghoff and son Golden were Thursday business callers at Hicksville.

Mr. and Mrs. Charles Hailey were Sunday guests of the latter's parents, Mr. and Mrs. Merton Johnson, of Concord.

Mr. and Mrs. Samuel Cole returned home Monday after spending several weeks visiting Frank Sherer, of Fort Wayne, and William Armstrong and families, of Huntertown.

Charles Wann, wife and children and Mrs. Farver, of Antwerp, were Sunday guests at the home of Mr. and Mrs. Charles Gibbons.

Born, to Mr. and Mrs. Kent Provines, of Jackson township, on Saturday—a son.

Mrs. Myrtle Beams, Mrs. S. H. Maurer, Mrs. Flossie Rhoades and Mrs. Florence Buchanan, of St. Joe, were Thursday visitors at Auburn.

FOR SALE—Span of matched mules, seven years old; gentle; weigh about 2,000 lbs. Inquire Perfection Biscuit Co. 15-2t

CADESSIA GROTTO, MYSTIC ORDER OF VEILED PROPHETS TO HAVE CEREMONIAL WEDNESDAY NIGHT.

DR. C. L. BAIRD, Monarch.

GEORGE L. BLAKESLEY, Chief Justice.

HARRY M. WILLIAMS, Master of Ceremonies.

LOREN P. SANDERS, Venerable Prophet.

ROBERT J. GASKILL, Secretary.

NOAH EGLEY, Treasurer.

Cadessia grotto, No. 50, Mystic Order of Veiled Prophets of the Enchanted Realm, will give its third ceremonial of initiation at the Majestic theater, Wednesday evening, October 22, at which time a large class of candidates will be invested with the order. Preceding the ceremonial there will be a banquet for the Fort Wayne and visiting prophets. A considerable number from outside are expected and one of the supreme officers of the order will be here to honor the occasion and assist in welcoming the new prophets to the realm.

The Mystic Order of Veiled Prophets of the Enchanted ckalm is an organization to which only Masons of the third or higher degrees are eligible. It is fraternal and social in its tenets and purposes and has gained a great popularity wherever it has been instituted. Cadessia grotto was started less than a year ago. It has now almost two hundred members who are affiliated with Fort Wayne Masonic lodges or those of near by lodges. The Order of Veiled Prophets is a quarter century old and it is better known in the east than in the west, though during the past year or two its spread over the country has been rapid and its growth remarkable.

The present elective officers of Cadessia grotto are: Monarch, Dr. Cary L. Baird; chief justice, George L. Blakesley; master of ceremonies, Harry M. Williams; venerable prophet, Loren P. Sanders; secretary, Robert J. Gaskill; treasurer, Noah Egley.

The Secret of a Good Figure

often lies in the brassiere. Hundreds of thousands of women wear the Bien-Jolie Brassiere for the reason that they regard it as necessary as a corset. It supports the bust and back and gives the figure the youthful outline fashion decrees.

BIEN JOLIE (BE-AN JO-LEE) BRASSIERES are the daintiest, most serviceable garments imaginable. Only the best of materials are used—for instance, "Walohn", a flexible boning of great durability—absolutely rustless—permitting laundering without removal.

They come in all styles, and your local Dry Goods dealer will show them to you on request. If he does not carry them, he can easily get them for you by writing to us. Send for an illustrated booklet showing styles that are in high favor.

BENJAMIN & JOHNES 50 Warren Street Newark, N. J.

SO EASILY LIGHTED

are our fixtures. A pull on the chain, a snap of the button, and the whole room is flooded in a scintillating beautiful light. If you've never seen the line we are now exhibiting, it will more than repay you to step in. The prices are exceptionally moderate considering the quality.

Indiana Electric Appliance Co.

129 EAST COLUMBIA ST.

SKIN DISEASES

A triumph of modern medicine is the cure of Skin Diseases by electric process. Eczema, Acne and Psoriasis are obstinate diseases when treated by drugs, but yield to X-Ray, Violet Ray and Finsen Light when all other things fail. My office is equipped with one of the most elaborate electric outfits in the United States.

I Remove Superfluous Hairs, Warts, Moles, Scars, Facial Blemishes and Cancerous Growths by Electric Process.

Dr. Wells Hours 9 to 12, 2 to 5, 7 to 8. 229 East Berry Street. Ft. Wayne.

Drink Sparkling BLUE CAST *Magnetic Mineral Water*

THE SENTINEL'S DAILY SCRIPTURE READING.

Exodus 16: 27-36.

27 And it came to pass, that there went out some of the people on the seventh day for to gather, and they found none.

28 And the Lord said unto Moses, How long refuse ye to keep my commandments and my laws?

29 See, for that the Lord hath given you the sabbath, therefore he giveth you on the sixth day the bread of two days; abide ye every man in his place on the seventh day.

30 So the people rested on the seventh day.

31 And the house of Israel called the name thereof Manna; and it was like coriander seed, white; and the taste of it was like wafers made with honey.

32 And Moses said, This is the thing which the Lord commandeth, Fill an omer of it to be kept for your generations; that they may see the bread wherewith I have fed you in the wilderness, when I brought you forth from the land of Egypt.

33 And Moses said unto Aaron, Take a pot, and put an omer full of Manna therein, and lay it up before the Lord, to be kept for your generations.

34 As the Lord commanded Moses, so Aaron laid it up before the Testimony, to be kept.

35 And the children of Israel did eat manna forty years, until they came to a land inhabited; they did eat manna, until they came unto the borders of the land of Canaan.

36 Now an omer is the tenth part of an ephah.

The Fort Wayne Sentinel

Entered as Second-Class Mail Matter at the Postoffice at Fort Wayne, Indiana.

PUBLISHED EVERY EVENING EXCEPT SUNDAY.
(BY E. A. K. HACKETT).

12

Daily, Per Week, 10c. Weekly, Per Year, $1.00
VOL. LXXXIII..... No. 20

SATURDAY, OCTOBER 16, 1915.

State's Work for Health.

State Food and Drug Commissioner Barnard, in a report just submitted to the state board of health, has outlined a rather pretentious program of activities which makes it evident that the department is determined to prosecute still more vigorously its campaign for health and its program of disease prevention in Indiana. It is needless to say, also, that no more important work than this can claim the attention of any department of the state government. Investigation of the water supply of various cities in the state; investigation of food and drug samples; investigation of persons dispensing food in restaurants, bakeries and groceries and other public places and further investigation of the milk problem are the important avenues of Commissioner Barnard's endeavors.

That these are being conducted on a more extensive scale than is generally appreciated is made evident by some sections of the report of the commissioner. By way of example there is cited the analysis of the water supply in Logansport and in Noblesville. With the assistance of city officials and the work of seniors at Purdue, DePauw and Butler universities, the commission investigated 2,210 samples in Logansport, finding 674 samples dangerous. In Noblesville, 934 samples were analyzed and 100 were found to be bad. The water supply was contaminated in many places through surroundings and in many places the wells were closed. The commission also has analyzed the water supply in Booneville, Aurora, Paoli, West Baden and French Lick.

Along with its other work during recent months there has been an investigation of 2,003 places dispensing food or drugs in Indiana, and the inspectors have condemned and ordered closed forty-four of these, while others not so flagrantly offensive were given opportunity to correct the occasion for criticism. Supplemental to the board's work, too, has been the observance of disease prevention day and the "health week" crusades in many Indiana cities. Altogether, the work for public health in Indiana has assumed most encouraging proportions. Its fruits will be the conservation of human life and incalculable additions to the sum total of human happiness, to say nothing of the lightening of the load of physical suffering. It will be well worth while for each of us to second in every way possible the public health efforts of the state department.

Those who have deluded themselves with the idea that all the possible systems, pretexts and excuses for levying taxes had been exhausted, will now be under necessity of revising their estimates. Some New York genius has proposed a habitation tax as an equitable and effective means of raising revenues for that city, in which one would be assessed in proportion to the sort of place of residence he occupies, whether it be hovel, mansion, flat or hotel, and whether it be owned or merely rented by the occupant. In short, his tax assessment would be proportionate to the value of the property he occupies as home, regardless of who may be the owner of the property so occupied. Still, if half the things we read about New York are true, it is difficult to understand why anybody should be willing to pay to live there.

News from Washington is to the general effect that Mrs. Galt is designing her own gowns for her wedding to the president, and that definite announcement of the nuptial date may be expected within a few days. With these details safely out of the way one will have nothing further to worry about save the question of getting an invitation to the ceremony.

The United States Brewers' association in annual convention at Springfield, Mass., complains bitterly of what it declares is an unduly heavy war tax burden imposed upon its business. Taking into account the onsweep of the dry movement over the country, one would presume that the war tax constituted about the least of the beer-maker's woes.

The wife of a theater manager at Goshen, who has been officiating in the box office at the play-house, is suffering from blood poisoning believed to have been contracted by handling money. A good many other theater managers over the country will utterly fail to understand how the Goshen institution could possibly have been called upon to handle so much wealth as that.

Down at Columbia, South Carolina, one man was killed and four others wounded by pistol shots as a result of a wrangle over a primary election. Still, when one counts up the distressing net results it is doubtful if the South Carolina system has any advantages over the more protracted but less fatal methods followed by Indianapolis in settling similar difficulties.

Indianapolis is rushing its flood prevention work in the effort to have the present project completed by the first of December. The difference between the status of flood prevention work in Indianapolis and that in Fort Wayne is respectfully referred to the beginners' class in mental arithmetic.

CLOUD OF WAR ECLIPSES THE STAR OF BETHLEHEM.

THE HOLY LAND HAS BECOME A MILITARY CAMP. ACCORDING TO JERUSALEM DISPATCHES, WHICH TELL OF ARMED AIRSHIPS FLYING OVER THE BIRTHPLACE OF THE PRINCE OF PEACE, OF TROOPS MANEUVERING DAILY ON THE MOUNT OF OLIVES, AND ENGLISH, FRENCH AND RUSSIAN CONVENTS TURNED INTO BARRACKS FOR THE SULTAN'S SOLDIERS. THIS PICTURE SHOWS HOW A MILITARY AEROPLANE AND A WAR DIRGIBLE WOULD LOOK FLYING OVER THE PUBLIC SQUARE IN BETHLEHEM, BEFORE THE CHURCH OF THE NATIVITY.

SIGNS OF A HARD WINTER.

(Indianapolis News).

All the weather signs indicate a long, cold winter. Squirrels began unusually early to lay up their store of nuts; birds migrated southward in advance of their schedule; shucks on the corn and bark on the trees are extraordinarily thick; fur on the coon and possum is heavier than usual; burrowing animals are digging themselves in deeper than is their wont and constructing warmer winter nests, and all the nuts have harder shells than usual. And all these various and varied indications of a severe winter, with storm and snow and blizzard, follow significantly in the wake of a cold and rainy summer. What lies ahead of us, therefore, is clear. We must prepare for the worst.

There are, of course, some superior human beings who do not believe in signs. Most of us, however, though we may publicly express a disdain for them, privately—if we are honest—confess a faith in them, or in some of them. Humanity has not yet freed itself of a belief in omens. We are still inclined to see some truth in the observation that "coming events cast their shadows before." It is a heritage of man's slave days—some remnant of the primitive instinct that man depended upon in the shadowy period of his savagery. It behooved him, then, to use his eyes and ears—to read the signs and to read them aright.

Science laughs at such things, to be sure. And the weather bureau tells us that there is no predicting what a season will be in advance. Signs, it says, are meaningless. The squirrels, for instance, have gathered plentiful stores of nuts because there are plentiful stores of nuts to gather, the bird migration was not in advance of the average for twenty years, corn shucks and tree barks are thick because the summer was cool and wet, coon and possum fur is heavier for the same reason, burrowing animals have dug deeper because the ground is softer and damper, and the nuts have harder shells because the well-distributed rainfall encouraged that sort of growth. These are not, in short, indications of the future, but mere results of the past.

So science and signs deadlock again. But the public at large remains a free agent. It can take whichever side it chooses. It can believe the signs or believe the weather bureau. But, in any event, there will be a winter. And it is just as well to prepare for it with an eye to the significance of the signs. That is the course dictated by prudence, and prudence, signs or no signs, is generally right.

DIES SOON AFTER WIFE.

Dr. W. H. VanNuys, of Anderson, Quickly Follows Mate in Death.

Anderson, Ind., Oct. 16.—Dr. D. H. VanNuys, 79 years old, died at 10:15 o'clock last night at his home here, just 48 hours after the death of his wife, Mrs. Catherine Custer VanNuys, who was 70 years old. Dr. VanNuys was born November 27, 1834, in Switzerland county, Indiana.

OUR JITNEY OFFER—This and 5c.

DON'T MISS THIS. Cut out this slip, enclose with 5c and mail it to Foley & Co., Chicago, Ill., writing your name and address clearly. You will receive in return a trial package containing Foley's Honey and Tar Compound, for coughs, colds and croup; Foley Kidney Pills, for pain in sides and back, rheumatism, backache, kidney and bladder ailments; and Foley Cathartic Tablets, a wholesome and thoroughly cleansing cathartic, for constipation, biliousness, headache and sluggish bowels.—Advertisement.

Puriana Whole-Wheat Bread, 10c a loaf, wrapped at HAFFNER'S STAR BAKERY. 10-15-fri-tf

Good Advice
DRIVE TO THE "WILLIAMS PARK"

(Lake Everett and Three Other Lakes)

To see the improvements of 1915, the statues, fountains, vases and other new features of interest, fifteen in all.

Driving north past the church (fourteen handsome pictures well worth seeing are on the walls of this church, the door is never locked, and you are welcome to enter.) driving north past the church, turn to the right at the park entrance, a half mile drive to the east end of the lake, where the view over the lake from east to west is much the best of all the lake views, with 19 Red Roofed Summer Homes in sight.

"Eagle and Dove"

As you first enter the park north of the church you will see a large "Golden American Eagle," seven feet spread of wings, mounted in a tree twenty feet above the ground, his fierce protecting eye guarding well the little white dove at his feet with the inscription, "The American Eagle protecting the white dove of peace," the honored great mission of the great republic, this inscription being particularly appropriate now during the present fearful European conflagration.

The "Doe and the Dog"

A timid, frightened young fawn will next attract your eye, looking fearfully to the south with nothing in view, to you, to show cause for her great fright. When you pass beyond the timber, the timber surrounding the beautiful "Fairies Circus," the cause of her fright is then first revealed, a terribly fierce Russian bloodhound.

"Diana, the Huntress"

Passing farther east you will see in statue the handsomest face ever made by Artist Greek of "Diana the Huntress." It is worth a twelve-mile drive to see that face.

The general conception of "Diana" in the Greek literature is that of the "Virgin Huntress," in close association with her brother, "Apollo."

HENRY M. WILLIAMS

CHILDREN HATE PILLS, CALOMEL AND CASTOR OIL

If cross, feverish, constipated, give "California Syrup of Figs."

Look back at your childhood days. Remember the "dose" mother insisted on—castor oil, calomel, cathartics. How you hated them, how you fought against taking them.

With our children it's different. Mothers who cling to the old form of physic simply don't realize what they do. The children's revolt is well-founded. Their tender little "insides" are injured by them.

If your child's stomach, liver and bowels need cleansing, give only delicious "California Syrup of Figs." Its action is positive, but gentle. Millions of mothers keep this harmless "fruit laxative" handy; they know children love to take it; that it never fails to clean the liver and bowels and sweeten the stomach, and that a teaspoonful given today saves a sick child tomorrow.

Ask your druggist for a 50-cent bottle of "California Syrup of Figs," which has full directions for babies, children of all ages and for grown-ups plainly on each bottle. Beware of counterfeits sold here. See that it is made by "California Fig Syrup Company." Refuse any other kind with contempt.—Advertisement.

5% MONEY

To loan on improved city and farm property. Long time loans.

WAYNE MORTGAGE LOAN CO.,
LINCOLN LIFE BUILDING.

TWENTY-FIVE YEARS AGO

What the Sentinel Had to Say About Persons and Events Twenty-Five Years Ago.

Mr. and Mrs. Fred J. Hayden have returned from a trip to Canada.

Mr. and Mrs. Julius Nathan and son have gone to Chicago.

B. W. Skelton has gone to Indianapolis.

Samuel M. Foster is much spoken of for president of the Exposition association.

Robert L. Romy has purchased a lot in Lakeside and will build a residence upon it this fall.

Councilman Robert Cran left today for Sandusky, Ohio, to visit his father, who is critically ill.

Dr. A. J. Laubach will go to Eagle Lake, Warsaw, tomorrow, to superintend improvements to be made upon his cottage.

Belger & Lennon are having an addition made to their Calhoun street place of business and will establish a restaurant in it.

Dick Shreck went to sleep under a Wabash freight car. A locomotive shunted the car and Dick's arm was almost torn off.

Rev. James Stuart Ainslie will deliver at Plymouth Congregational church tonight a lecture on "Scotland and the Scotch."

H. E. Manchester, the widely known mandolin artist, will return to his home in this city this week after a year's absence.

Mr. and Mrs. Calvin K. Rieman left today for their home in Los Angeles, after an extended visit here with Mrs. Rieman's parents, Mr. and Mrs. D. M. Falls.

Last night at the home of Mr. and Mrs. John. W. Bunger, in Indianapolis, took place the marriage of their daughter, Miss Anna, to Dr. John S. McCurdy, of this city.

Thomas E. Duncan, who was connected with the Thompson-Huston electric light concern in Lynn, Mass., has taken a position in the Fort Wayne Electric works here.

John Langard has purchased the storeroom at 60 East Columbia street, paying $4,000 for the property, which was owned by Mrs. Jennie Bullard, formerly of this city, but now of Guthrie, Okla.

Rev. Father Joseph F. Delaney will conduct a fair in Library hall November 18, 19 and 20, the proceeds to be devoted to the completion of the new St. Patrick's church, of which Rev. Delaney is to be pastor.

Rurode's
Quality First

THIS STORE IS BRIMFUL

Of great buying opportunities as thousands of thrifty buyers who have profited will testify. Better get your share of the good things.

Blanket Goodness

We take care that only good wools, inodorous wools, get into the blankets we sell.

Comfort demands that they shall be fluffily warm and pleasant, both to smell and touch.

Of course, all blankets are not all wool.

Better for some of the grades to have cotton warps. But, whatever the price, our blankets are good blankets.

Cotton blankets, 75c to $3.50.
Cotton plaid blankets, $1.50 to $4.00.
Wool blankets in plain and plaid, $4.50 to $24.00.
Robe blankets, $3.50 to $6.00.

Outing Flannel

Two very special offerings in outing flannels of unusual value.

Plain white outing, fine and heavy, 8½c a yard.

Colored outings in choice light and dark styles, 6¼c a yard.

Bath Robe Flannels

Choice new designs in double faced eiderdown cloth, suitable for bath robes, kimonos and house gowns; beautiful color effects; priced at 35c a yard.

Hints From the Glove Stock

Bring us your hands for your Fall gloves. No glove stock in town is better fitted to fit you and yours. Gloves for dress; gloves for warmth in all grades for men, women and children.

French kid and lambskin gloves, our own importations, $1.00, $1.25, $1.50, $2.00, $2.25 a pair.

Chamoisette, like leather, and other fabric gloves for Autumn wear, 50c to $1.00 a pair.

Special—A fine cape goat skin glove, one button style for street wear. Tans, grays, black and white; splendid value, $1.00 a pair.

Hosiery Newness

New styles of women's hosiery. Loud? Some of the new plaids and stripes are screechers, but they are fashionable. Most of our stock is sedately beautiful, however, but both kinds are here, take your choice. Our special pure dye thread silk hosiery for women in black and all the pretty colors, $1.00 a pair.

Our special thread silk boot hosiery for women; black and colors, 50c a pair.

Pure thread silk hosiery for women. Very special qualities, at 69c and 79c a pair.

Union Painless Dentists

All Work Guaranteed

Gold Crowns 22k, Per Tooth
Bridge Work Per Tooth
White Crowns
$3

Teeth, Full Set $5.00
Fillings ..... 50c Up

Extracted Without Pain.
Examined Free.
Cleaned Free.

TEETH . . DR. H. O. HAWLEY

Over Union Pacific Tea Co. 912½ Calhoun Street.
Hours 8 a. m. to 8 p. m. Sundays by Appointment. Phone 1558.

ELECTRIC CURRENT FOR
Light, Power and Heat

"The Electric Light Co."

Light and Power Dept.

Fort Wayne & Northern Indiana Traction Co.

PHONES 298 299. 1025 CALHOUN ST.

Ford Accessories

John C. Pennell

Berry and Webster Phone 3800

YOU want this fixture if your cellar is drained into any of the city sewers.

It will prevent water from backing into your cellar, and will prevent the basement from being flooded every time it rains.

BEWARE OF CHEAP IMITATIONS! See that you get the genuine MARTIN Cellar trap. It has a RUBBER BALL in it.

For sale by all first class plumbers. Manufactured by

EMMETT MARTIN
SEE Drainage and Sewage Expert.

"TOM THUMB WEDDING" IS CELEBRATED AT BETHANY CHURCH.

No real for sure groom ever looked more frightened that did Carl West, a diminutive youngster, when he marched down the aisle at the "Tom Thumb wedding" at Bethany Presbyterian church Friday evening, which was a feature of an entertainment there. His charming bride was Mayme Elizabeth Hardinger. Hubert Rowe acted the ministerial part in solemn dignity, and Thelma Mercer and John Paul Jones attended them.

The other participants were:

Father, Robert Hire.

Soloists, Madeline Holt and Glen Magner.

Attendants, Rebecca Stiles, Helen Crummons, Glen Magner and Carol Shearer.

Flower Girls, Mary Steman and Vivian Young.

Ring bearer, Billey Lipkey.

Guests, Clyde McPheters, Grace Reuter, Charlotte Hodell, Marcella Crasper, Madeline Holt, Martha Young and Emma Parry.

Ushers, Donald Stevens, Harley Smith, William Shearer and James Baker.

This will catch your Eye -
but it isn't your Eye we want -
We want You -
For Busy Men
Come on down next Sunday —
It is a Bible Class = you will like it..
First Presbyterian Church —
9 45 am

To Church Sunday

ENDORSE THE BUDGET SYSTEM FOR INDIANA

Following the address given Friday evening by Hon. E. M. Fullington, of Columbus, Ohio, head of the budget commission of the state of Ohio, before the Men's club of the First Presbyterian church, in which he explained the many advantageous points of having the budget system in the state, a committee composed of C. R. Lane, H. Brooks Sale and W. B. Shambaugh, passed a resolution in which they stated that they approved of the system and would support a movement to put the system into effect in Indiana.

Mr. Fullington told how the budget system cut out the blind items that was formerly used in the expense accounts of so many politicians when the money was really used for raising salaries.

The other address of the evening was delivered by B. W. Waltemeier, head of the utilities commission of Ohio, and coming as a representative of the governor of the state. He spoke on the public and personal problems of the nineteenth and twentieth centuries. His talk was crowded with theoretical and practical ideas and was appreciated by the large audience which gathered to hear him.

Delegations were present from Columbus, Van Wert and Findlay, Ohio. Lunch was served following the addresses.

OPEN FOR REGISTRATION.

Several Classes at Y. W. C. A. Are Waiting for Required Number.

Several of the classes arranged by the educational committee of ahe Young Women's Christian association are waiting for the required number and as a result any one who wishes to register is asked to do so at once. The class in Spanish has several students and meets each Thursday evening at 7 o'clock under the direction of Miss Ruth Wheelock.

The class in Stenography is open for registration. The meetings of the choral club have been postponed until November 1.

The membership campaign at the Y. W. C. A. which was to close October 15 has been extended another week upon request of some of the earnest workers in the campaign. The best results were turned in the last few days. Officials do not care to state the exact number of new members that have been secured during the campaign and will not announce it until it has been officially closed. They state, however, that the number will run into hundreds.

CITY LEAGUE CALENDAR.

Annual Convention of Local Lutheran Societies to Be Held Sunday.

The annual convention of the Fort Wayne Lutheran City league will be held at St. Paul's school hall Sunday afternoon at 2:30 o'clock. Each of the twelve societies of the city affiliated with the league will be represented by twelve delegates. Besides the election of officers for the ensuing year many other subjects of importance will be discussed. The officers for the closing year are: W. C. Dickmeyer, president; O. Breimeier, vice president; Frieda Wermuth, secretary, and Paul Nieter, treasurer.

TO WAGE MEMBERSHIP CAMPAIGN

Railroad Y. M. C. A. Expects to Get 200 New Members During Winter.

The membership committee of the Railroad Young Men's Christian association will hold a meeting Monday evening at the association rooms when plans will be completed for a membership campaign which will begin at once. It is the object to get 200 new members during the winter. Next week will be known as Booster week.

Neat folders advertising the Y. M. C. A. have been put out by Secretary Cash. The folder shows the Fort Wayne railroad man pointing to the attractions offered by the association, citing the library, reading rooms, amusement room, study classes and all other features of the building.

Baptist.

Southside Church

The Bible school session begins at 9:30; the men's class, led by S. B. Brehtel, meets in the South Wayne school, and the men of the community are cordially invited to come. Two classes for women, one for older women, taught by Mr. E. W. Lewis, and one for younger women, taught by Miss May Polhamus, are always ready to welcome the women of the neighborhood to their fellowship. Morning worship at 10:45. The pastor will preach and the girl's choir will sing. Sermon theme, "The Contemporary Spirit in Life and Service." The deacons will meet at six o'clock and the Sunday school teachers at the close of the morning service for brief, but very important sessions. The B. Y. P. U., for all young people will hold its interesting service at 6:30. The evening service will be held at 7:30. A brief sermon by the pastor and an old-fashioned song service comprise the main order of the service.

* * *

Immanuel Church.

Sunday school convenes at 9:30 o'clock and preaching services at 10:30, and will be conducted by Rev. A. L. Cash of the Railroad Y. M. C. A., who will preach on the subject, "A Call for Leadership." B. Y. P. U. meets at 6:30 and will be led by Miss Julia Meyer. The preaching service in the evening at 7:30 will be conducted by J. W. Menefee, assistant superintendent of the Sunday school. The subject will be, "The Man With a Vision." The Emerson quartet will render several selections in addition to the regular choir.

* * *

First Church

The Sunday school meets at 9:30 o'clock, and morning worship services at 10:45, at which time the pastor will preach on the subject, "God's Sacrifice with Man's." The meeting of the young people begins at 6:30, with Mrs. Stover as leader. Evening service at 7:45, with a sermon on "A Bad Bargain," by the pastor.

Prayer hour, Wednesday evening, at 7:45. The Woman's society will hold its regular all-day meeting Thursday, at the church. A missionary program will be rendered in the afternoon, following luncheon, which will be served at the church.

The B. Y. P. U. will have a social meeting at the church Friday evening at 8 o'clock, and will be in the form of a district school.

* * *

Mt. Olive Church.

Sunday school convenes at 9:30 o'clock and morning worship services at 11 o'clock. B. Y. P. U. at 6:30, evening service at 7:45. Tuesday evening at 8 o'clock Mt. Olive Savings club meets at the church. Prayer meeting Wednesday evening. Iddeal Workers' class meets Thursday at 2:30 p. m. with Mrs. Jordan. The Missionary circle meets at the usual hour Friday afternoon at the church.

* * *

Baptist Tabernacle.

Sunday school meets at 9:30 o'clock and morning worship services at 11 o'clock. Evangelistic preaching services at 8 o'clock Sunday evening, and prayer meeting and Bible study, Tuesday evening at 8 o'clock.

* * *

Spy Run.

Sunday school at the Spy Run branch convenes at 2:30 o'clock Sunday afternoon, and preaching and testimony services, Thursday evening, at 7:30 o'clock.

Congregational.

Plymouth Church.

Plymouth Bible school will meet at 9:30 on Sunday morning. All will be glad to know that the superintendent, Mr. Mossman, has recovered from his recent illness.

Morning worship at 9:45. The pastor's theme is "Thou God Seest Me." God's justice is never failing. In the evening at 7:30 the service will be under the auspices of the Railroad Y. M. C. A. All Pennsylvania men and their families are invited to this meeting. The Y. M. C. A. quartet of the Pennsylvania shops will sing. Mr. Folsom will give a sermon-address on the theme, "The Influence of Work in Character Building." Every one invited to this meeting.

The Ladies' Missionary society will Washington Blvd. west, on Tuesday afmeet with Mrs. George Philbrick, 1230 ternoon, October 19th, at 3 o'clock. The study of "The King's Highway," will be begun, and the special topic of "Africa" will be discussed.

On Wednesday night the men of the church will hold a mass meeting, this being the first of the new fiscal year. A good song service, and program, and refreshments. The meeting will begin at 7:45.

The pastor will be at home on Thursday night, as usual.

The C. E. society will hold a social on Friday night, October 22nd, at the church.

On October 31st new members will be received into the church. Children will be baptised. Kindly report to Mr. Folsom at once.

Christian Associations.

Young Women's.

Vespor service at 4:30. This will be "Dewey Lake Day," delegates to the Dewey Lake conference having the meeting in charge. Speakers: Linda Rehling, Esther Hasty, Irma Casmold, Elizabeth Hackenrider and Mrs. Whitbeck. Soloist, Miss Lucille Vail. Hostesses at the social hour, Mrs. William Jackson's Sunday school class of the Church of God.

Churches of Christ.

East Creighton Avenue Church.

There will be the usual preaching services both morning and evening by the pastor, E. H. Clifford, the time of the morning services being changed from 10:45 to 10:35. Evening services at the usual hour, 7:45, subject of sermon, "True Worship." Bible school at 9:30 a. m.; Junior endeavor at 2:30 p. m., with Miss Ramsey in charge; Senior endeavor at 6:45 p. m.; the Booster's committee of the A. C. W. will have charge of the meeting and a large attendance is desired.

Cottage prayer meeting, Tuesday afternoon at 2:30, at the home of Mr. and Mrs. J. E. Swaim, 2636 Winter street. Leader, Mrs. Swain. Mid-week prayer meeting Wednesday evening at 7:45. Mrs. E. H. Clifford will lead. Subject, "Salvation by Displacement." Gal. 5:16-25; Rom. 12:17-21. Immediately following the prayer meeting will be choir practice, under the direction of Mrs. J. E. Swaim.

To take affect at once, any items to be published should be given to Miss Guinevere Stamets, not later than Friday morning of each week.

* * *

West Creighton Avenue Church.

Bible school at 9:20; worship at 10:30; M. L. Buckley, pastor, will preach. Subject, "The Leaven of the Church." In the evening the pastor's subject will be "God's Message to us Through Nature." Christian endeavor at 6:30. Miss Laura Crabb will lead the meeting.

* * *

West Jefferson Street Church.

Bible school at 9:30 a. m. Communion at 10:40. This service is especially for the membership and everyone is urged to be present. At 11 o'clock the services will be interesting as plans have been made to observe "Family Day." Whole families will attend and sit together. Rev. O. E. Tomes will speak upon the subject, "Jesus and the Home." Christian Endeavor meetings at 6:30 p. m. The Senior society meets in the chapel room and welcomes all young people. The intermediate society used the down stairs assembly room and will be glad to have a large attendance. At 7:45 the minister will speak upon the subject, "Jesus and His Message."

Church of God.

Church of God.

The Sunday school will meet at 9:30 a. m. The pastor will preach at 10:30 a. m. on "The Kingdom of God Within You." The Christian Endeavor prayer meeting at 6:30 p. m. E. H. Fleck will preach at the evening service at 7:30.

Christian Scientist.

First Church.

First Church of Christ, Scientist, West Wayne and Ewing streets, holds services at 10:45 a. m.; subject, "Doctrine of Atonement." Sunday school is at 9:30. The Wednesday evening testimony meeting is at 8 o'clock. The reading room, at 824 Ewing street, for the free use of the public, is open every afternoon, except Sundays and holidays, from 12 to 5 and also Saturday evening from 7 to 9.

Evangelical.

First Church.

The Rally day impetus of 805 present at Sunday school last Sunday should give us another great session tomorrow. The hour for opening is 9:30, and the school will close promptly at 10:25. The morning worship will be held at 10:30. The pastor's sermon subject for this service is, "God's Presence Promised as a Power to Achieve Righteousness." The subject for the evening service at 7:30 will be, "The Need of Being Strong." All the services will be interesting and uplifting. The young people instead of holding their usual service, will join the Epworth league of the Simpson church at 6:30. All those going to that service will meet at 6:15, in the lecture room and march in a body to the meeting.

* * *

Crescent Avenue Church.

At the morning worship at 10:45 the Lord's Supper will be observed and new members will be received; the subject of the sermon will be, "The Regenerating Influence of the Love of God." Bible school at 9:30 a. m.; Young People's meeting at 6:30; evening service at 7:30; sermon theme, "The Venture of Faith."

Free Methodist.

Bowser Memorial Church.

Sunday school at 9:30; preaching at 10:45 by the pastor, followed by class meeting. An afternoon service will be held at the home of Mrs. Kapley, 1832 Franklin avenue, at 3 o'clock. Young People's meeting at 7:00 p. m., led by W. E. Taylor, followed by the regular preaching service. Midweek services will be held on Tuesday and Thursday evenings at the church.

Lutheran.

St. Paul's Church.

Regular German service with celebration of holy communion at 9:30. English Sunday school at 10 o'clock. English services at 11:15. Service with an address on a portion of the catechism at 2:15 in the afternoon. Adult Bible class at 7 o'clock in the evening. At 8 p. m. there will be a men's meeting of the English members in the basement of the parish house. The Y. M. S. will hold its regular monthly business meeting on Monday evening. The Mission Aid society will meet on Wednesday afternoon.

* * *

Emmaus Church.

20th Sunday after Trinity. Service 10 a. m.; sermon by Rev. Ph. Wambsganss. Rev. Fr. Wambsganss will be in charge of "Christenlehre" after the sermon.

Congregational meeting in afternoon at 2 o'clock. In this meeting a teacher will be called for the 5th and 6th grades of the parochial school.

Illustrated bible lecture in evening at 7:45 o'clock, "From the Creation of Man to the Flood." This is the second of a series of illustrated bible lectures which will be delivered at Emmaus hall during the present season. The following program will be rendered:

Piano Duet .....

Prof. H. Hahn and Miss Martha Hahn

Violin Selection....Mr. Ad Schmukal

Clarinet Solo .....Mr. H. Lenz

Lecture—Part 1.

Violin Selection ....Mr. Ad Schmukal

Lecture—Part 2.

Illustrated Song..Rev. Ph. Wambsganss

Piano Selection....Miss Martha Hahn

Clarinet Solo .....Mr. H. Lenz

Vocal Solo....Rev. Ph. Wammbsganss

Clarinet Obligato .....H. Lenz

* * *

Trinity German Church.

Mission day. In the regular German service at 10 a. m. Rev. H. Luehr, of Zion's Lutheran church of this city, will deliver a mission sermon. A special evening service will be held at 7:45 in which Rev. Aug. Bunck, of Wren, O., will preach. The Y. L. S. will meet on Wednesday evening at the home of Miss Leinker. The Unique society will meet Wednesday afternoon at the home of Mrs. A. Stahlhut.

* * *

Emanuel Church.

West Jefferson between Jackson and Union streets Mission day. In the morning service beginning at 10:00 a. m. Rev. C. B. Preuss, of Friedheim, Ind., will occupy the pulpit. The sermon will be in German. At 7:45 p. m. there will be another German service with a sermon by Rev. G. W. F. Doege, of Trinity Lutheran church.

* * *

Christ's Church.

Rev. J. F. Winter, of the Reformed orphans' home of this city, will preach at 10:45 a. m.; Sunday school at 9:30; L. L. at 7:15.

* * *

Redeemer Church.

Washington and Fulton streets. Sunday school at 9:15; chief service at 10:30; Sewing Circle Wednesday afternoon.

Mennonite.

St. Mary's Avenue Church.

Sunday services as usual. Sunday school at 10 a. m., F. J. Martin, superintendent. Preaching at 11 a. m. and 7:30 p. m. Subject for the evening discourse, "Conquering by the Blood." Beginning Tuesday evening, Oct. 19, there will be revival services at this place, conducted by Evangelist A. M. Eash, of Chicago. He is a very forceful speaker and the congregation is looking forward to a rich spiritual feast. You are cordially invited to enjoy these meetings with us. Meetings every night at 7:30 p. m.

* * *

Business Women's Club.

The Business Women's club will meet at the Y. W. C. A. Monday evening, Oct. 18, at eight o'clock, when the "Current Events" course will be inaugurated by Miss Todd. There will also be some work in charge of the social service committee, and the evening promises to be a very interesting and profitable one.

Missions.

Gospel.

Mrs. T. P. Potts will have charge of the Sunday school at 9:30 o'clock and evening evangelistic services begin at 7:45, with a sermon by Superintendent T. P. Potts. The superintendent will begin a series of lectures on the Book of Zachariah at the Thursday evening bible study class at 7:45 o'clock.

* * *

Rolling Mill.

Sunday school begins at 1:15 o'clock Sunday afternoon. Kindergarten meeting Wednesday afternoon at 2:30 and meeting for school children at 4 o'clock.

Methodist Episcopal.

Simpson Church.

Regular services throughout the day Sunday. The pastor, Rev. H. L. Overdeer, will preach both morning and evening, using as his themes: "Our Resources" for the morning hour and "Redeeming the Time" for the evening. Special music by the chorus choir, anthems and solos, and live congregational singing under the direction of Mr. J. H. Morgan at the night service. The public will always feel a cordial welcome at the services in this church.

The Young People's society of the First Evangelical church will meet with the Epworth league at 6:30 p. m. A. P. Double is the leader. An excellent program has been arranged.

Sunday school at 9:30 a. m. and Junior league at 2 p. m.

* * *

First Church.

Sunday school, 9:30 a. m., in charge of Prof. D. W. Werremeyer; 10:30 a. m., Dr. J. Gregory Mantle, evangelist, will preach; 6:30 p. m., Epworth devotional meet, will be led by Capt. Jas A. Bird. Subject, "Can We Capture Politics for God?" Attorney W. N. Ballou will speak. There will be a stirring service of song, with a good chorus choir at 7:30 p. m. Dr. Mantle will preach and conduct the service. The revival services are growing in interest and power.

* * *

St. Paul's Church.

Sunday school at 9:30, preceded by the officers' and teachers' prayer meeting.

The morning worship at 10:30. The annual "Old Folk's service" will be observed at this hour. Sermon by the pastor; subject, "Paul the Aged, or the Highest Privilege of the Senior Saint." Following will be the communion or the Lord's Supper. Luncheon will be served at the noon hour, to the guests by the Dorcas Sunday school class. The afternoon meeting, at 2:30. Leader, Mr. Spicer. Address by Dr. J. A. Beatty, district superintendent, followed by the love feast.

The Epworth league at 6:30. Leader, E. W. Hall. Subject, "Can We Capture Politics for God." The evening worship and sermon at 7:30. The communion will be open in the evening service.

* * *

Trinity Church.

At 10:30 the annual old peoples' service will be held, under the direction of the Epworth league. The pastor will preach. Subject, "Things That Abide." Dinner will be served to the more aged, followed by the communion and a social service. In the evening at 7:30, the pastor will conduct evangelistic service and preach.

Sunday school at 9:30. Intermediate league, 2 p. m., and Junior league at 2:30. Epworth league hour is at 6:30, and is full of interest to all.

* * *

Wayne Street Church.

Sunday school at 9:30 o'clock tomorrow, with sermon at 10:45 by Rev. Dr J. A. Beatty, district superintendent, and special music by the reorganized choir. Epworth League will be held at 6:30 o'clock, and in the evening the sermon will be delivered by Rev. Dr. Charles Manchester.

* * *

New Haven Church.

The pastor will preach in the morning on "Crossing the Jordan." The subject in the evening will be "Jereboam's Apostate Religion."

Methodist Protestant.

New Haven Church.

Next Sunday is rally day at the church. The regular session of the Sunday school will meet at 9:30, F. A. Blaising, superintendent. Rally day services will follow at 10:30. It is the desire to make this one of the banner days of the year. The motto is "Forward." An excellent program has been prepared and everybody is most cordially invited to attend. Evening services: C. E. at 6:30, Miss Amy Richart, leader; preaching services, 7:30, subject, "The Christian Inheritance."

The Ladies' Aid society will meet in the Sunday school room next Thursday afternoon. Lunch will be served in the basement. Mrs. Ralph Dawkins and Mrs. Will Furthmiller will entertain.

Continued on Page 6).

ANNOUNCEMENT

Tickets for the Monday evening performance of Bul-Bul are all sold and there is still a demand for more tickets.

People who have attended this play for the second time tell us that they enjoyed it even more than the first time.

To accommodate all who have not yet had an opportunity to go, and all who may wish to see it again, the play will be repeated for the fifth time on Tuesday evening, Oct. 19th.

This will positively be the final performance.

Fort Wayne Lutheran City League

Society

Mrs. John A. Thieme gave the last of her series of three parties this afternoon and entertained with her accumstomed cordiality players for six tables at auction bridge. Although wholly informal Mrs. Thieme's entertainments have been very bright spots in the social calendar of the week.

* * *

Mrs. Emil P. Keller has issued invitations to a luncheon she will give at the Country club on next Thursday.

* * *

The celebration of the golden wedding anniversary of Mr. and Mrs. H. H. Barcus, of Bluffton, at the home of their daughter, Mrs. Max Blitz, of West Wayne street, is to be an entirely informal "at home" next Monday afternoon and evening. Mr. and Mrs. Blitz have not issued invitations other than to tell some of the old friends of Mr. and Mrs. Barcus that they had set the hours of 3 to 5 and 8 to 10 o'clock for a time during which old friends should call. Mr. Barcus is not very strong as he has been recently ill and that is one reason for making the reception as informal as possible, but friends of Mr. and Mrs. Barcus will be very welcome.

* * *

Mr. and Mrs. S. F. Bowser have gone to Philadelphia and Albany ,N. Y.

Mr. and Mrs. E. D. Gaston have returned from a few days' stay in Chicago.

Mr. and Mrs. Harry Bowser have come home from a ten days' eastern trip to New York and vicinity.

Mr. and Mrs. M. H. Dochterman, son Wayne, and daughter, Miss Irma, left on Friday for an eastern trip.

Miss Teresa Neuer and Miss Marie Morton, of Huntington, are guests of Miss Helen Christen.

Misses Louise and Olga Meyer, of Madison street, are visiting Chicago relatives.

Miss Olga Rice, of Dixon, Ill., is expected in the city shortly to visit Misses Christine and Anne Shryock.

Mrs. Theodore Dodane and son Philip are spending the week-end with relatives in Columbia City.

Miss Harriet Johnson has gone to Toledo, O., to visit Mrs. C. M. Dawson for several days.

Fleming McKinnie and Louis Centlivre have been at home from Notre Dame for a few days' visit.

Miss Thelma Fleming, of Third street, is at Purdue for a week-end visit.

Mrs. Edward W. Averill is entertaining her aunt, Mrs. Muhlfeld, of Peru, for a few days.

Mrs. Arthur Remmel, of Spy Run avenue, entertained the St. Cecelia circle of the Wayne Street M. E church at a social gathering on Friday afternoon.

Mr. and Mrs. M. E. Dessauer and little daughter have returned from visits with relatives in New York and Montrose, Pa.

Miss Mary Morris, of Maple avenue, and her sister, Mrs. Edward Barnes, of Detroit, have come home from a trip to New York.

Mrs. Emil Koeppel, of 705 West Berry street, is entertaining her mother, Mrs. Ione Bowman, who came from Chicago, but who spends her time with relatives of different places.

Mrs. Eric Crull is entertaining her sister, Miss Jessie Goodwin, who is on her way home to Indianapolis from Rome City, where she spent the summer.

Mr. and Mrs. Charles Kickley, of Hoagland avenue, have returned from a visit with their daughter in Albany, N. Y., and a trip to Lake George, Saratoga and other points.

The active members of the Qui Vives are guests of Miss Dorothy Wilding at dinner Saturday evening at her home in South Wayne avenue. This is a regular fortnightly meeting of the club.

Mrs. D. S. Oakes, of 332 West DeWald street, gave a tea Saturday afternoon in honor of Mrs. S. J. Anders, of Platt, Kan., who is visiting her son, H. V. Anders and family. The guests spent a very pleasant time.

Mrs. Kent L. Seaman will leave on Monday for Columbus, Ohio, for a fortnight's visit. Mrs. Seaman was accompanied by her mother, Mrs. Older, who has been here a year with her daughter.

Mrs. B. M. Edlavitch gave an auction bridge party on Tuesday at the English tea room. Covers were laid for twenty at the supper served after the game and charming decorations of pink roses were one of the delightful things of the party.

Mr. and Mrs. Ferdinand Kaade, of 1015 Swinney avenue, entertained fifty people on Friday evening in celebration of two anniversaries, their thirty-first wedding anniversary and Mr. Kaade's birthday. They also announced the engagement of their daughter, Miss Clara Kaade, to George W. Bormuth.

Miss Muriel Larimore has returned from Chicago, where she had the pleasure again of meeting Mlle. Anna Pavlowa and of attending a rehearsal of the ballet company, of which Mlle. Pavlowa is at the head. Miss Larimore also took lessons from a noted teacher of dancing in Chicago.

Mr. and Mrs. Edward Korn, of College street, gave a dinner party at 6 o'clock on Friday evening to compliment Mr. and Mrs. Walter Huser, of Detroit, Mich. Frederick Paul was toastmaster for the dinner, at which covers were laid for twelve. Cards were enjoyed afterwards. Prizes were won by Miss Immel and Mr. Paul and they were presented by them to Mr. and Mrs. Huser, who are on their honeymoon trip.

Miss Cosette Garwood, of Kinnaird avenue, celebrated her ninth birthday anniversary on Thursday evening by having a few of her many friends enjoy a lovely party at her home. The guests were Mary Meek, Dorothy Somers, Virginia Ropa, Mary and Margaret Pocock, Helen Mitchell, Louise Mosier, Mary Lang, Louise Allison, Vivian Mills, Helen Underwood, Ramona Kerr, Grace Johnson, Dorothy Martin, Ruth Gotch and Master Jack Sanders.

Misses Ruth and Esther Krouse, of West Creighton avenue, entertained on Friday evening a company of friends at a musical and number of contests. The rooms were very pretty with their decoration of bittersweet and maple leaves. Prizes in the games were won by Elsie Sauerwein and Mary Slater. The guests were Misses Edith Baals, Esther Heckman, who furnished music for the time, Elizabeth Holmes, Ethel Johnson, Goldie Haffner, Gladys Baker, Blanche Slater, Esther Sauerwein, Gertrude Hill, Helen White, Mary Slater, Ruby Marsh.

Miss Cecelia Hartman gave a miscellaneous shower on Thursday evening at her home in East Creighton avenue, in honor of Miss Stella Cochoit, who is to be married on Thanksgiving day to Alvin Hartman. A pretty decoration in pink and white colors made the dining room in which a luncheon was served, very attractive. The guests included Mr. and Mrs. Val Hartman, Mr. and Mrs. Clarence Hartman, Mr. and Mrs. Clinton Kinsey, Mr. and Mrs. Paul Miller, Mr. and Mrs. Phil Reams, Mr. and Mrs. Ed Reams, Mrs. J. E. Cochoit, Charlotte and Marie Cochoit, Mrs. Clara Sunday, Mr. and Mrs. Shrider, Ruth Shrider and Ethel Reams.

One of the sweetest of children's parties was Miss Helen Ackerman's which was given Saturday afternoon in honor of Miss Helen's birthday anniversary. Twenty-five girls and boys form the company and they went to the Orpheum theater to see the pictures, then home to Miss Helen's at 718 West Wayne street. It was the supper that was the grand climax to the happy time the children spent. Such a beautiful table and such a Hallowe'en looking diningroom as the guests found when they entered it. And this was a part of what the children saw. A table with a real pumpkin in its center held popcorn and apples. Little candles that lighted the table had pumpkin color shades over them. Every child found a gift of candy at his place but the candy was in different holders, all Hallowe'en but black or yellow or both and funny or pretty, as it happened. Strings of popcorn and Japanese lanterns hung from the chandelier. Then there were black cats, witches, goblins and other funny things that were appropriate and the prettiest yellow caps, each with a queer figure bobbing from its peaked top for the children to wear. The good things to eat were substantial with plenty of sweets and enough of them yellow in color to help the plan of the party. Then to crown all Anita Ackerman and Gladys Lindman, dressed as witches, were ready to wait upon the younger folks. Mrs. Simon Ackerman, Miss Helen's mother, and Mrs. Edward Lindman chaperoned the children at the theater party.

* * *

Chorale Union Concert.

A musical entertainment of more than ordinary interest is the giving of "The New Jerusalem," and other numbers in Elks' hall next Tuesday evening by the chorus which Mrs. Clara Zollars-Bond leads and Emil Koeppel directs. Mrs. Bond is president of the chorus known as the Fort Wayne Chorale union. The union is desirous of paying expenses and making enough more to be able to continue its work. Mrs. Woolworth, soprano; Mrs. Cleary, contralto; C. R. Willson and F. E. Stouder form the quartet of soloists in the choral work, which takes an hour to give.

Suffrage Round Table.

A round table on suffrage was successfully conducted on Wednesday evening by Miss Elizabeth Sihler, at the home of Mrs. Boshler. The members of the South Wayne union were present. A live interest was manifest at the meeting as well as a comprehension of political and economical rights of women.

* * *

Mothers' Club Meeting.

The activities of the Mothers' club will commence next Wednesday afternoon at 2:30 o'clock at the Y. W. C. A., and all mothers interested are cordially invited to attend. Dr. Hamilton will give a talk on "Conservation of Nervous Energy in the Child."

* * *

Benefit for Visiting Nurse.

An unique display consisting of beautiful quilts, both old and new in make and in design, will be shown at Trinity English Lutheran church on October 22, in the afternoon. Everyone will be welcome and the proceeds are to benefit the Visiting Nurse league.

* * *

Children's Ward Meeting.

There will be a meeting of the Children's Ward association on Monday afternoon at 3 o'clock, with Mrs. C. S. Bash, jr., 1009 Kinnaird avenue.

MISS SWETZ ENTERS DRAMATIC FIELD.

MISS ROSE SWETZ.

Miss Rose Swetz, of this city, who recently went to Indianapolis to take a position in the office of the state entomologist, is to enter the dramatic field as a pantomimist and is rehearsing with the Little Theater company, of that city. Miss Swetz, as she had been in the habit of writing her name in Fort Wayne, will be billed on the theater programs as Rosa Swewz, the original spelling of her Polish name. The Indianapolis Little theater is a new venture under the management of Samuel A. Eliot, jr. The project is along the lines of the Chicago Little theater and similar movements in other cities.

Chorale Union Concert.

A musical entertainment of more than ordinary interest is the giving of "The New Jerusalem," and other numbers in Elks' hall next Tuesday evening by the chorus which Mrs. Clara Zollars-Bond leads and Emil Koeppel directs. Mrs. Bond is president of the chorus known as the Fort Wayne Chorale union. The union is desirous of paying expenses and making enough more to be able to continue its work. Mrs. Woolworth, soprano; Mrs. Cleary, contralto; C. R. Willson and F. E. Stouder form the quartet of soloists in the choral work, which takes an hour to give.

Suffrage Round Table.

A round table on suffrage was successfully conducted on Wednesday evening by Miss Elizabeth Sihler, at the home of Mrs. Boshler. The members of the South Wayne union were present. A live interest was manifest at the meeting as well as a comprehension of political and economical rights of women.

* * *

Mothers' Club Meeting.

The activities of the Mothers' club will commence next Wednesday afternoon at 2:30 o'clock at the Y. W. C. A., and all mothers interested are cordially invited to attend. Dr. Hamilton will give a talk on "Conservation of Nervous Energy in the Child."

* * *

Benefit for Visiting Nurse.

An unique display consisting of beautiful quilts, both old and new in make and in design, will be shown at Trinity English Lutheran church on October 22, in the afternoon. Everyone will be welcome and the proceeds are to benefit the Visiting Nurse league.

* * *

Children's Ward Meeting.

There will be a meeting of the Children's Ward association on Monday afternoon at 3 o'clock, with Mrs. C. S. Bash, jr., 1009 Kinnaird avenue.

WITH THE STUDY CLUB

The Travel club will meet on Monday afternoon, with Mrs. E. E. Reeves. The program concerns travel in the southern states, and points of such interest as Mammoth Cave, Atlanta, Chattanooga and Palm Beach.

The subject for the paper at the next meeting of the Fortnightly club will be "The Golden Age of Christianity," and will be read by Rev. E. W. Averill. Rev. Dr. Zartman, Miss Anna Lowry, Dr. Ben P. Weaver and Mrs. Ella Wilding are down for the discussion.

There will be a meeting of the Nineteenth Century club on Tuesday, with Mrs. Charles Lang. "The Greek Woman" is the subject. Mrs. A. W. Pickard is to lead the discussion.

Mrs. James B. Harper will be hostess for the meeting of the Woman's Reading club, next Tuesday afternoon. The club is taking the history of Indiana and the explorations of the French and incident events will be presented by Mrs. d'Isay.

The Current Literature club will have its next meeting on Tuesday afternoon with Miss Heller. The problem of immigration and the history of immigration laws are to be discussed by Mrs. Freese and Mrs. Ransom.

The Duodecimo club is also giving time to Indiana this current club year and an additional subject for the meeting next Wednesday afternoon with Mrs. Mary B. Travis, is "Universal Peace in Its Relation to Women."

Again Indiana and on Thursday at the home of Mrs. C. F. Zollinger, The General Culture club will meet to celebrate Indiana day, the constitution of the state and the why of needing a new one. Mrs. Carey will be the leader.

The Twentieth Century club will meet on Thursday, with Mrs. W. K. Wilder, to discuss Russia. Mrs. Ingham will talk on the immigrant as America's greatest need and Mrs. Schrader will discuss Tolstoi's "War and Peace."

The first meeting of the Morning Musical society was held yesterday morning in Elks' hall, and an interesting program was given. Miss Kay Spencer had charge of the program, and was assisted in planning it by Mrs. Afton Wolff Rodenbeck. Miss Ruth Caldwell and Mrs. Oscar Ankenbruch. The attendance was large. Appearing on the program were Henricata Wasman, a young student pianist; Elmo Smith, tenor, in two songs; Miss Katherine Egly, of Berne, soprano; Mrs. Rodenbeck, soprano; Florence Huebner-Dukes, pianist; Benito Kaitz, violinist; Mrs. Emil Verweire Williams, and Mr. Koepel were accompanists, and Mr. Eberhardt played a violin obligato. The program closed with a vocal quartet consisting of Miss Egly, Miss Ruth Gumpper, Mr. Russell and Mr. Smith. There was a large audience and a pleased one. Miss Edith Foster is chairman of the next program, in two weeks.

The Fortnightly club will meet with Mr. and Mrs. George Bliss on Monday evening at their home at the Indiana school. Mrs. Bliss will read a paper on "State Institutions." The discussion will be led by Dr. C. G. Beall, Mrs. J. B. Harper, B. J. Griswold and Mrs. C. R. Lane.

IN THE CHURCHES

(Continued from Page 5).

Presbyterian.

First Church.

The Sabbath school will meet promptly at 9:45 o'clock, and the Men's Bible class is expecting a record breaking attendance. A number of new classes have been organized and there is a great deal of interest in every department.

The morning service is at 11 o'clock, and the minister will preach. At 7:30 o'clock, as a preliminary to the evening service, there will be twenty minutes of singing, led by Edward F. Yarnelle, and the church choir. At this evening service the minister will continue his series of addresses with the general title, "The Moral Message of Some Famous Books." The subject for this Sabbath evening will be "Nathaniel Hawthorne's story of the House of the Seven Gables."

The appointments for the week are as follows: Monday at 12 sharp, the invitation committee meets for lunch at the Y. W. C. A. Monday at 8 p. m., the session and trustees meet at the home of Mr. C. R. Colmey, 116 West Suttenfield street.

Tuesday, at 9:30, the first section of the ladies of the church meet in the bible class room.

Wednesday, at 2:30, the First church guild meets at the home of Mrs. W. H. Creighton, 2918 Hoagland avenue. Wednesday, at 7:30, the regular mid-week prayer meeting. The minister will continue the exposition of the gospel of St. John.

Friday, from 11:30 until 1:30 a chicken dinner will be served in the social rooms of the church.

The musical program follows:

Prelude, "Andante from Impromptu," Chopin.

Anthem, "Praise the Lord," Randegger.

Offertory, selected.

Postlude, "Largo from Xerxes," Handel.

Evening service—Anthem, "Lead Kindly Light," Evans.

Offertory, "Art Thou Weary?" Scott.

* * *

Bethany Church.

Sunday school rally at 9:30. Delightful program has been prepared with promotion exercises of the primary department.

Home coming service and communion at 10:30. This is expected to be the happiest service that Bethany has ever known. Former friends and members of the church are expected as well as the present congregation. The Rev. D. W. Moffat, D. D., will assist in the communion service. It is expected that Mr. E. F. Yarnelle will be present and sing.

At 2 p. m. the Juniors will have their rally.

At 6:30 the Senior and Intermediate C. E. will have their rallies in their respective rooms.

At 7:30 the pastor will speak on "The Wandering Sheep" and will illustrate with the stereopticon. This service concludes the rally and home coming.

Tuesday at 7:30 the West End Men's Bible class will meet as usual and will give the evening to bible study and singing.

Wednesday is the mid-week service and the lesson will be the 8th chapter of Romans. The first half hour of this service is spent in learning new songs and singing others that are of special pleasure to the congregation.

* * *

Third Church.

The Sunday school will begin at 9:30 a. m. The Men's class, as reorganized, with Dr. J. R. King as teacher and Mr. W. A. Hastings as president, is growing. All me nof the congregation, and men outside the congregation who have no other church home are invited to join. The morning worship will begin at 10:45 a. m. The pastor will preach from the theme, "The Necessity of Christian Heroism."

The Junior C. E. will meet at 2:15 p. m., and the C. E. at 6:30 p. m.; the evening worship will be at 7:30 p. m. The subject of the sermon will be, "By the Brook Cherith." The mid-week prayer service will be on Wednesday evening, at 7:45. The topic for discussion will be "The Ideal Church Member."

Mr. and Mrs. Loren Jones of the Lyon evangelistic party, will give a concert in the church on Monday evening, October the 25th. The will be given under the auspices of the Young Peoples' society.

* * *

Westfield Church.

Rally day services at the Sunday school at 2:30 o'clock Sunday afternoon. Special music by the children and the choir. Miss Pauline Werkman, of this city, will render several musical selections and give recitations. A pin cushion black board talk will be given by the pastor. Preaching services at 3:30 o'clock. Wednesday evening, prayer and bible study meeting at 7:45.

* * *

Westminster Church.

Sunday school convenes at 9:30 o'clock, preaching services at 11, with a sermon by Rev. T. P. Potts. Wednesday evening prayer meeting at 7:30.

Reformed.

Salem Church.

9 a. m. English Sunday school with classes for old and young. 10:30 a. m., German service. The pastor, F. W. Knatz, will give a brief resume of the recent sessions of the synod of the southwest. Theme, "Unser Anteil on der Arbeit im Reiche Gottes."

7:30 p. m., English service. The pastor will begin a series of sermons on "Barriers to Faith." The sermon theme for this service is "Self Righteousness."

Tuesday evening at 8 o'clock there will be a special meeting of the consistory and trustees in the church hall.

Wednesday afternoon at 2:30 o'clock the Women's Missionary society meets at the home of Mrs. John Pfeiffer, 820 Columbia avenue.

Wednesday evening, meeting of the Men's society at the church.

Thursday evening, Advanced Study class and teachers' meeting. All teachers and officers of the Sunday school are urged to be present as some very important items of business will come up for consideration.

* * *

Grace Church.

Sabbath morning services convene at 10:30 o'clock with a sermon by the pastor, Rev. A. K. Zartman, on the subject, "The Life of Victory." The evening service at 7:30, and the pastor will preach on "The Overflowing Cup." The song service will be led by the choir. Sunday school at 9:30. Young People's service at 6:30, at which time reports from the district C. E. convention will be given.

Evangelical services during the week under the leadership of the C. E. society, beginning Tuesday evening. Sermon Tuesday evening by the pastor on the topic, "The Need of a Revival." Prayer services Wednesday evening, led by George Shiffer. Thursday evening, "Our Pledge." Rev. T. P. Potts preaches Friday evening.

Th monthly meeting of the Woman's Missionary society Thursday afternoon at the home of Mrs. Clark, 1001 Columbia avenue.

* * *

St. John Church.

Sunday school convenes at 9 a. m. The German and English adult men's Bible classes meet at 9:15 o'clock, followed by services in the German language at 10:15. A special meeting of the congregation will be held at the close of the morning service, to determine whether delegates will be sent to the men's missionary congress, at Salem Reformed church, Allentown, Pa., November 16-18, 1915. Regular meeting of the consistory at 2:15 in the afternoon. The meeting of the C. E. society will be held in the evening at 6:30 o'clock.

The teachers and officers of the Sunday school will meet Wednesday evening.

Catechetical instructions Saturday morning, from 9 to 11 o'clock.

Spiritualist.

First Independent Church.

The First Independent Spiritualist church will hold its regular service Sunday evening at 7:30 in their hall on the second floor in the Lincoln Life building. Good sermon, messages and music.

The Ladies' First Right Thought society will meet in the same hall every Wednesday afternoon at 2 o'clock.

United Brethren.

Calvary Church.

Last Sunday was a good day for the church. All the meetings for this Sunday promise many good things. Junior C. E. 8:45, H. V. Cole, leader. Sunday school 9:30, A. A. Bowser, superintendent. Public worship 10:30, subject, "Christ's Suffering and Humiliation." Senior C. E. 6:30, Emma Davidson, leader. Preaching 7:30, subject, "Jesus' Teaching Concerning Purity."

Co-Laborers' Bible class will hold its regular monthly meeting next Tuesday afternoon at the home of Mrs. A. A. Bowser, 1130 E. Pontiac.

First Baptist B. Y. P. U.

The devotional services of the B. Y. P. U. of the First Baptist church at 6:30 o'clock Sunday evening will be in charge of the W. I. C. class with Mrs. Stover as leader. The subject is, "Our Responsibility for Local, State and National Union." Miss Majors will give a reading. A male quartet will render special musical numbers. The district school social will be given on October 21 instead of the 22nd.

To Repeat Play Tuesday.

The fifth and final performance of the operetta, "Bul-Bul," by the Fort Wayne Walther League will be given at St. Paul's auditorium next Tuesday evening This decision was reached Friday night when officials found that nearly all the tickets for Monday evening's performance had been sold.

Simpson Epworth League.

Simpson Epworth league will hold its devotional meeting at the usual time, 6:30 p. m., with Mr. A. F. Noble as leader. His topic will be "Can We Capture Politics for God?" Mr. Brown and Joe Barber will render several solos. The Young people's alliance from the First Evangelical church are to be visitors at this meeting.

First Epworth League.

"Can We Capture Politics for God?" is a very interesting topic to be discussed at the Epworth League of the First M. E. church Sunday evening at 6:30 o'clock. Captain J. A. Bird will be leader. W. N. Ballou will also give an address.

Salvation Army Citadel.

The Salvation Army will give a musical and bountiful supper, next Monday evening at 7:30 at the army citadel, 133 East Washington street. An admission fee will be charged. An excellent program has been prepared.

Wayne Street Epworth League.

The Epworth League of the Wayne Street M. E. church meets Sunday evening at 6:30 o'clock. Mrs. C. Cooper will lead the meeting and the subject for discussion will be "Can We Capture Politics for God?"

Hold Called Meeting.

A called meeting of the Ladies' Auxiliary of the Railroad Young Men's Christian Association will be held Monday afternoon, at 2:30 o'clock, at the association rooms.

First Presbyterian Men's Club.

The officials of the Men's club of the First M. E. church have made special efforts this week to have a large attendance at the meeting of the club Sunday morning at 9:45 o'clock.

Community Training School.

There will be a mass meeting of all the people interested in a community training school of religious workers at the West Jefferson Street Church of Christ, Monday evening, at 7:45 o'clock.

MISS GEAKE OPENS STUDIO.

Miss Edith Geake, who has come home from New York, where she spent the summer in further advance of her voice studies, has opened a music studio in the Minuet building. Miss Geake formerly studied with Jean Morrow Long, but this summer spent her time perfecting herself in methods under the guidance of Madame de Sailles, of Paris, who left her native country, France, because of the war.

BEAUTY AFTER 40—OPEN AIR IS THE BEST COSMETIC.

Written and Illustrated by
IDAH M'GLONE GIBSON.

Fresh air, fresh water and a fresh viewpoint of life daily, should be the rule of the woman who wishes to look her best at 40.

One of the greatest beauty destroyers of the well-to-do American woman is laziness. She always wants someone else to do the work and let her have the reward. Husband must work to keep her luxuriously. Servants must cook her food and keep her home in order. Others, whom she considers more unfortunate women than herself, must ornament and decorate her body with dainty gauds and gowns.

She will spend the money freely—that she has not earned—for facial or body massage when a brisk walk on a rainy day would be better. She will buy expensive rubber underclothing to melt the too solid flesh, when a rattling game of tennis would not only have the same effect, but give her an added joy in living as well.

Every woman, young or old, should spend as much time in the open air as possible each day.

Don't be afraid to walk in the rain. Put on your oldest clothes and go out and get wet. It won't hurt you if as soon as you return you give yourself a good rub down and put on dry clothing.

There is no cosmetic known equal to damp air. The fine complexion of the English and Irish women can be attributed to the dampness of the climate of England and Ireland.

Few women drink enough water. Eight glasses a day of cool—not iced—water is about the right regime for the woman who would not have a sallow complexion and would be "fair to look upon" at forty or over.

By the way, did it ever strike you that only two enconiums are made upon women in the bible. One, is: "She was fair to look upon." And the other: "She loved much."

It's not such a hard thing to accomplish—this making one's self "fair to look upon," but the trouble with most of us is that we love too much—we love too much our ease.

There is no reason why the woman of forty should not be as graceful a dancer as her daughter of twenty.

The actress, May Robson, always was advising me, "whatever you do, blah, don't get the middle-aged spread." It is not necessary to do this if you will walk a great deal on the balls of your feet and sit straight.

I have walked on an average of from 5 to ten miles a day for 20 years. My health is perfect.

I do not attribute it wholly to walking, but I know that without walking I would not be as gloriously healthy as I am and I also know that no woman in ill health was ever "fair to look upon."

Miss Edith Geake
Vocal Instruction
Proper Voice Placement
Palace Bldg. Phone 659

BENITO KAITZ,
Russian Expert Music Teacher
VIOLIN AND PIANO
Introductory Price, $1.00 Per Lesson.
Studio: 124 E. Wayne

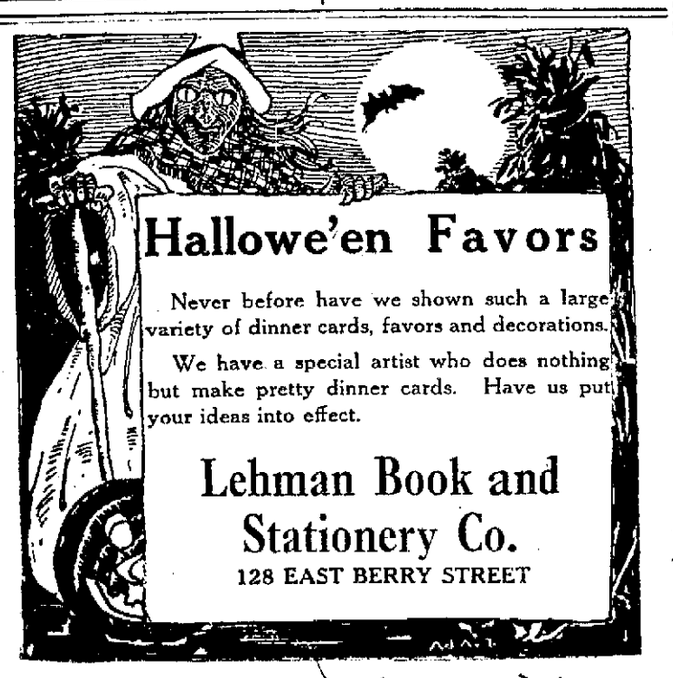
Hallowe'en Favors
Never before have we shown such a large variety of dinner cards, favors and decorations.
We have a special artist who does nothing but make pretty dinner cards. Have us put your ideas into effect.
Lehman Book and Stationery Co.
128 EAST BERRY STREET

Fresh today. We baked a large quantity of California Raisin Bread. Get a loaf from your grocer. Ask for HAFFNER'S. 10c, wrapped. 10-16-sat-tf

Invitations Society stationery in engraved and hand work. Announcements, cartoon place cards, programs, score cards, calling cards, and all social requirements in new and individual designs. It isn't too early to place your order for those new, individual Christmas cards for 1915. Progressive Advertising Comp'y, (B. J. Griswold, Mgr.) Peoples Trust Bldg.

ROGERS EYESIGHT SPECIALIST
SPFLD ILL. FT. WAYNE OFFICE ANTHONY HOTEL BLDG. LIMA OHIO

THE HOUSEWIFE'S FRIEND

fitly describes our store, for we supply a single utensil for the kitchen or any part of it, or furnish throughout a new kitchen for Mrs. Newlywed.
Thousands of other useful and handy things to facilitate your daily housework can be found in our stock and at prices astonishingly low.
"I CAN ALWAYS GET WHAT I WANT IN HARDWARE AT
C. C. SCHLATTER & Co
HARDWARE
COLUMBIA AND CLINTON STS

Keeping In Touch With All The Live Sports of The World

THE FORT WAYNE EVENING SENTINEL'S SPORT PAGE

Flashes From the Gridiron

EVERY THING READY FOR PURDUE GAME

Go With Wisconsin is Attracting Wide Attention.

Lafayette, Ind., Oct. 16.—Trained to the minute, the Purdue and Wisconsin elevens anxiously awaited the fray of the afternoon on Stuart field today. It was the first conference game of the season for the Boilermakers. The Badgers came touted as the strongest eleven in the big nine and were favorites 4 to 1 before the game. Five all-American football men, including the famous Eddie Hart, whipped the local aggregation into shape for the battle and before the opening whistle confident in Purdue's ability. The teams lined up for the start as follows:

Purdue.	Pos.	Wisconsin.
Stinchfield	L.E.	Stravum
Berns	L.T.	Buck
Proud	L.G.	Gardner
Blocker	C.	Pottinger
Mason	R.G.	Mason
Beuchner	R.T.	G. Simpson
Vanaken	R.E.	Rau
Vinn	Q.B.	E. Simpson
Walter	L.H.	Byers
Piltz	R.H.	Smith
Bishop	F.B.	Kreuz

WINDY CITY SQUAD FEARS HOOSIER BOYS

Chicago, Oct. 16.—Football elevens of the "big nine" clashed today in the first fest of the championship contests. Losers will be eliminated as contenders for the 1916 title. The important games brought together Indiana at Chicago, Wisconsin at Purdue, Northwestern at Iowa and Illinois at Ohio state. Minnesota, the only conference team playing an outsider, was dated to meet South Dakota at Minneapolis.

Chicago faced a foe of unknown strength in Indiana, which is reported to have the strongest team in years. Jim Thorpe, the noted Carlisle Indian athlete, has been assisting Coach Childs in whipping the squad into shape and they were expected to uncover some new tricks to break down Chicago's defense. Wisconsin, which piled up large scores in its first two games, was regarded by experts as having advantage over Purdue.

Other football games in the west today: Michigan Aggies vs. Carrol, Nebraska vs. Washington, Kansas vs. Drake, Wabash vs. Washington, Earlham vs. Rose Poly.

Word was received Friday by Schuyler Myers, proprietor of a brokerage office in the Physicians' Defense building, that Lambert & Company of Buffalo, for whom he traded, had failed, leaving $1,700 in debts in this city. Myers immediately called in the local creditors and paid each in full.

We make a specialty of cleaning and washing carpets and Oriental Rugs at Zimmer Carpet Cleaning Co. —The original Zimmer who used to do your work. Phone 496—not in your directory.
9-27-eod-1f

INDIANA ELEVEN TO PLAY IN PANTOMINE

Silent Drama Has Nothing on Silent Football These Days.

Chicago, Oct. 16.—Plays used by Indiana university in its game with the University of Chicago today will be indicated by Captain Whitaker's hands instead of the usual calling out of the signals.

Coach Childs believes that with the use of the hand signals no team can solve his plays before they are actually started.

Lineup:

Chicago.	Pos.	Chicago.
Whiting	L.E.	Allen
Sinill	L.T.	Peckingbaugh
Brady	L.G.	Weiland
Fisher	R.G.	Redmond
Jackson	R.T.	Murich
Sparks	R.E.	Pope
Redmon	C.	Voss
Russell	Q.B.	Whitaker
Brelos	R.H.	Brehart
Morgren	L.H.	Scott
Schafer	F.B.	McIntosh

HARVARD-VIRGINIA GAME HOLDS INTEREST

New York, Oct. 16.—Foremost in point of interest among the gridiron contests in the east this afternoon stands the game at Cambridge between Harvard and the University of Virginia, which two weeks ago defeated Yale. Stuart, the Virginia tackle, who aided in the victory of two weeks ago, will not be able to play today. Other eastern contests are Yale vs. Springfield Y. M. C. A., Pennsylvania vs. Navy, Princeton vs. Lafayette, Cornell vs. Bicknell, Vermont vs. Dartmouth, Swarthmore vs. Ursinus, Georgetown vs. North Carolina, Lehigh vs. Albright, Penn state vs. Gettysburg, Syracuse vs. Rochester.

VORAK GETS NEW TRIAL.

Electrocution Scheduled for Oct. 29 Indefinitely Postponed.

Indianapolis, Oct. 16.—The electrocution of Thomas Vorak, which was scheduled to take place in the Indiana state prison on October 29, has been indefinitely postponed by the action of the state supreme court, which has held that Judge James A. Collins, of the Marion county criminal court, had given erroneous instructions to the jury which convicted Vorak of first degree murder. Vorak will be returned to Indianapolis for a new trial.

Louis F. Curdes & Co. and the Arnold G. W. Curdes Building company have street and will move to the same next street and will move t the same next week.

CHORUS CONCERT

Soloists—Mrs. H. W. Woolworth, Mrs. Will Cleary, Mr. Clint Willson, Mr. Frank Stouder, Mrs. A. W. Rodenbeck, Miss Edith Foster; Mrs. V. B. Malay, accompanist; Emil Koeppel, conductor. Tuesday evening, Oct. 19, Elks' hall.

TEN-YEAR-OLD GIRL WILL BE MASCOT FOR COLLEGE ELEVEN.

MISS RUTH STAGG, WHO IS EXPECTED TO BRING GOOD LUCK TO THE CHICAGO UNIVERSITY TEAM, COACHED BY HER FATHER, A. A. STAGG.

Ruth Stagg, aged ten, is the first real girl to be mascot for a big college football team. Most teams run to animal mascots. There's the army mule, the navy goat, the Yale bulldog, etc.

Miss Stagg is the daughter of Alonzo Stagg, the big "It" in athletics at Chicago university. In practice games she has been holding the stick as the first football lineswoman. Time is kept by her tiny wrist watch and woe to the player who asks "time out."

Ruth Stagg, aged ten, is the first real live girl to be mascot for a big college the big games

GREAT HALFBACK SHOWS HOW TO PLAY BACKFIELD POSITIONS.

FOURTH OF A SERIES OF PICTURES POSED BY EDDIE MAHAN, HARVARD CAPTAIN AND ONE OF THE GREATEST PLAYERS THE GRIDIRON HAS PRODUCED, SHOWING HOW HE PLAYS FOOTBALL.

(By Eddie Mahan, as told in an interview with Brown Holmes, special sport writer).

Driving power is important for the man in the backfield. He must have a lot of steam in his movement charge and must start quickly.

The best position for a powerful start is to crouch so the legs may be used as springs to send the body charging forward. Dig your toes into the ground, keep the head up, balance and with one hand on the ground. Hold the other arm back so it can be swung forward at the start to help give momentum to the charge.

Use two hands to take the ball from the center and keep two hands on it until it is shifted into position between the crooked arm and the body.

Go into the line with all your driving power and go into low.

The photo shows Mahan's starting position.

(The next pictures will show how Mahan carries the ball and catches punts).

BOWLING.

BOWSER LEAGUE.

HANDLES.

Players—	1st.	2d.	3d.
Albright	125	184	224
Rose	198	156	207
Nuif	154	146	113
Bechtel	189	155	149
Cragg	178	123	166
Totals	793	764	859

VALVES.

Pratt	153	123	103
Burt	141	121	156
Bullerman	128	117	138
Tibbets	159	135	192
Kramer	192	164	180
Totals	773	660	769

LOCKS.

Sommers	145	83	167
Woenker	158	166	144
Auman	137	90	128
Harmeyer	180	184	121
Hagerman	187	179	172
Totals	785	702	732

CLYINDERS.

Gohcen	166	128	203
Walker	188	152	141
Wilson	148	118	148
Meek	112	95	113
Haley	111	...	...
Leonard	...	192	166
Totals	713	685	761

BRACKETS.

Mungen	114	107	110
Miller	145	137	130
McGinnis	184	114	146
Hauck	126	179	162
Little	186	160	158
Totals	705	697	706

NOZZLES.

Smith	163	132	158
Maggert	172	152	149
Hake	157	142	115
Mentch	122	110	173
Goshert	157	141	134
Totals	771	677	729

FILTERS.

Strader	188	177	144
Pierson	110	134	141
Bartels	163	138	137
Burrow	138	139	117
Doenges	189	154	166
Totals	718	742	705

METERS.

Hinds	152	156	159
Conklin	159	203	178
Bechtel	138	132	144
McNulty	164	150	122
Hoffer	160	202	152
Totals	773	843	755

STAR LEAGUE.

MANN'S BARBERS.

Players—	1st.	2d.	3d.
E. Kennelly	165	160	163
F. Thompson	147	...	186
W. Neeb	...	148	...
E. Zollinger	210	210	177
A. Grelmi	187	172	174
F. King	195	246	161
Totals	874	987	861

HAVANA SEALS.

F. Burns	193	147	187
Baughman	162	142	...
Switzer	...	142	153
H. King	159	...	174
Wichman	198	200	136
J. King	154	...	181
Franke	...	133	...
Totals	866	764	834

BRUNSWICK LEAGUE.

HOMBACH BUFFET.

Players—	1st.	2d.	3d.
Hoelle	140	115	160
Myers	172	143	134
Schwalm	147	130	167
Noble	152	176	128
Schibley	161	168	179
Totals	792	732	768

CENTLIVRE.

Tuttle	116	192	170
Einseidel	168	136	168
Pollmer	168	180	180
Hennett	158	138	159
Centlivre	170	167	143
Totals	778	813	820

ZION'S LEAGUE.

REGENDANZ DRUGS.

Players—	1st.	2d.	3d.
E. Dickmeyer	182	146	134
O. Benge, jr.	149	120	114
Speckman	158	116	142
H. Berning	127	99	...
Bunck	...	137	115
Regedanz	124	...	147
Totals	735	615	652

WALTEMATH GROCERY.

Brandt	182	178	106
Bicknese	128	153	129
Fabian	108	...	117
Junge	127	96	...
Goette	...	147	134
A. Kiel	...	147	144
C. Hoffman	104	...	144
Totals	599	672	630

YALE GRIDIRON LEADER FACES REAL DARK PROSPECTS.

©UNDERWOOD & UNDERWOOD

CAPT. WILSON

Yale footballers will have to show a lot of improvement if Captain Wilson is to lead a winner in battles with Princeton and Harvard. Defeat by University of Virginia was a sad blow to Yale followers and the army of coaches has begun to figure on many big changes. Captain Wilson faces darker prospects than any Yale captain for some years.

Seed corn day was observed in many of the schools of the county Friday.

WILL KID LEWIS BE RING SENSATION?

Looms Up as Possibility and Shadow Fall of Welsh's Path.

(By Brown Holmes).

Freddy Welsh, the lightweight champion, faces a serious proposition as the winter ring season opens. He will have to risk his title against a mighty classy bunch of fighters or pass up more money than than has been offered a lightweight in many years.

There are nearly ten good lightweights anxious for a chance at Welsh and most of them are fellows who can give Welsh a run for his money. They are also fellows who can draw good purses in bouts with Welsh, which means the champion will have a lot of money propositions to consider.

If Willie Ritchie is able to come back and be anything like he was before he lost to Welsh, he will be a tough customer for the title holder. Outside of Ritchie, there are Charley White, Joe Mandot, Johnny Dundee and Kid Lewis, any one of whom is a fit opponent for the champ.

Lewis is liable to prove the sensation of the winter in lightweight circles. He was good enough to win the British championship before he came to the states and since he arrived has been good enough to beat such classy performers as Jack Britton, Kid Graves and Mike Glover.

Lewis beat Britton twice and it was not so very long ago that the claim was being made that Britton could not be outpointed by any lightweight in the game.

Britton may have gone back some, but has not had time to go back very much, so Lewis must be the goods. He is the chap all the championship aspirants will have to look out for.

YELLOW PERIL HALTED.

Tokio, Oct. 16.—The baseball team of the University of Chicago was again victorious today, defeating the nine of Waseda university 5 to 0.

WARD SECURES GAMES FOR HIGH SCHOOLERS

Acting Principal Acts as Booking Agent for Teams.

Acting Principal Louis Ward, of the Fort Wayne high and manual training school, already has begun to sign up for basketball games for the high school team. Twenty games will be played, ten in the city and ten on the road, and Mr. Ward promised the students that if they would form an athletic association strong enough to handle expenses, he would secure games to run them through the season.

There is no football at the school so the boys and girls' teams both are working into shape without any other athletics to attract their attention.

UPHOLDS OLD FARM LIFE.

Governor Ralston Speaks at Winchester Home-Coming Day.

Winchester, Ind., Oct. 16.—Appealing to the farm boy and girl to remain at the old homestead and criticizing the people for not giving more consideration to present day problems, Governor Ralston yesterday afternoon addressed a crowd of 7,000 persons, who were here to celebrate home coming day for Winchester and Randolph county. Mrs. Ralston accompanied the governor. G. E. Leggett, president of the home-coming association, introducing the speaker. The governor declared that the prosperity of our state and nation was due to farm life. He concluded his address with a discussion of the state penal institutions, their management and the parole problem.

RETIRE FROM WHAT, STALLING?

New York, Oct. 16.—Freddie Welsh, lightweight champion, wants to retire. Before he lays aside his fistic honors, however, he wants to engage in four more bouts. As his opponents he picks Willie Ritchie, Charley White, Johnny Dundee and Joe Mandot.

Welsh is almost ready to box now. He is training hard daily and expects to be in fighting form shortly.

"FRIARS MUCH FEARED" SAYS MUNCIE SCRIBE

But a Bunch of Fans Will Be Here to Make Things Interesting.

Tomorrow will see one of the most interesting football games of the season in this city. Following the pair of farce comedies that have been staged here in the past two Sundays, a team with a punch will be welcomed. The famous Congerville aggregation of huskies from Muncie is coming with a raft of enthusiasm and a bunch of fans, and will do battle here for state championship honors.

The Muncie crew is considered one of the strongest in the state, and, according to an Indianapolis sport writer, who mentions it in today's paper, "the powerful Friars will meet the hitherto invincible Congerville team, and the game will be worth traveling many miles to see."

The Muncie Press has the following to say of the game:

"The Congerville Athletic club football team will journey to Fort Wayne where they will play the famous Friars team of that city. The Friars are touted as being one of the fastest teams in the state and the locals are looking forward to a hard battle. They have been practicing hard for the game, however, and are confident of bringing home the bacon.

"Among the many stars included in the lineup of the Fort Wayne team the most prominent is little "Skeet" Lambert, the former star on the Wabash college team. There also is Heinie Berger, the Notre Dame star, who will be a tower of strength in the back field. Laporte, the former star end on the Chicago university team, will be a factor in the contest also.

Altogether, the Friars have a team that makes it much feared by the locals, who will be forced for the first time this season to display all that Coach Checkaye has taught them, and the game should be one of the best ever seen in that part of the state. A large delegation of rooters will accompany the locals."

ELECTRICS-CONCORDIA.

The Fort Wayne Electric baseballers and the Concordians meet at the college campus this afternoon. Both teams are strong and a scrappy game will be put up.

ROGERS EYESIGHT SPECIALISTS
BUFFALO ILL. FT. WAYNE OFFICE ANTHONY HOTEL BLDG. LIMA OHIO

"Silence and Very Little of That" is Ackerman's Advice to Squirrel Hunters.

THE GREATEST FACTOR IN HUNTING SQUIRRELS IS SILENCE.

(This story on squirrel hunting is the first of a series on hunting small game, written especially for The Sentinel. Hunting is an art. The object of these stories is to tell how it is done by an expert—Editor).

(By Morris Ackerman, of the Fish and Game Protective Association).

The most important factor in hunting squirrels is silence.

M. Ackerman

The next thing is to get in woods where the ground is high and dry, if possible interspersed with nut trees.

Squirrels feed on shag bark hickory nuts, common hickory, butternuts and walnuts. They are also fond of beechnuts and if other nuts are scarce, feed on acorns.

Then we come to the best time to hunt them, also the kind of wearing apparel.

Be in the woods at daybreak as the little fellows start to move at that time. They feed all during the day. The next thing is to locate a tree or trees where squirrels have been working.

If the footing is dry there is nothing better than the common tennis shoes; if wet under foot an ordinary shoe with rubbers or moccasin is best, or even rubber boots, though boots cause the feet to perspire early in the fall.

Wear brown or gray clothing.

When you have located new cuttings on the ground under nut trees, stick there!

Don't go beating through the woods like a steam engine, just wait; the squirrels are either in the tree or will be back soon.

In moving from one place to another, move easily and slowly, stopping every step or so to listen for droppings from the trees.

Should a squirrel be "treed" he will continue to move in the same direction as yourself as you circle around. He can often be double crossed if you throw your hat or coat on the opposite side of the tree, while you remain still.

Blanks Catalogs Statements
Booklets Stationery Office Forms
Singmaster Ptg. Co.
207 E. Berry.
Opposite Postoffice
Phone 581.
Printing — The Silent Salesman
¶ You wouldn't send out an unkempt, careless or ill-bred salesman; for the same reason don't send out any other but attractive, forceful and interest-compelling printed manner.

YOU will appreciate the convenience when dressing in the morning, if you can make your toilet in your bedroom without having to dress completely in order to reach the bathroom.
A "Standard" lavatory will enable you to do this, and will add to the appearance of your bedroom as well. Let us show you some nice designs for this purpose.
"Standard" "Vera" Lavatory
M. F. NOLL,
Plumbing, Steam and Hot Water Heating. Phone 570.
Cor. Lafayette and Jefferson.

Dr. Johnston
OSTEOPATH
4th FLOOR SHOAFF BUILDING. TAKE ELEVATOR.
Graduate of Kirksville, Mo.
Diseases and Deformities Treated.
EXAMINATION FREE.
Phone—Office, 1526; Residence, 5534

The safest soap for babies is

Resinol

This is so, first because it is one of the *few* soaps which contain no free alkali—that harsh, drying chemical which so frequently causes eczema, or other skin irritation. But, even more important, it contains the soothing, healing Resinol medication* to keep the delicate skin soft, clear and beautiful. You can safely trust your baby's skin health to Resinol Soap.

Sold by all druggists. For trial size cake free, write to Dept. 2-P, Resinol, Baltimore, Md.

*Prescribed by doctors, for over 20 years, in Resinol Ointment, to heal skin affections.

ROGERS EYESIGHT SPECIALISTS

SPFLD ILL. — FT. WAYNE OFFICE ANTHONY HOTEL BLDG. — LIMA OHIO

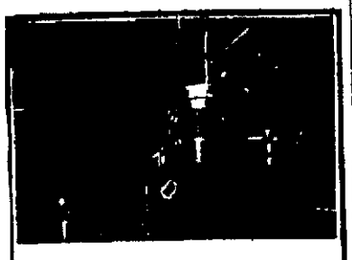

Keep the House Warm

"There's no place like home," if it's comfortable. But if the doors are constantly left open, home might just as well be a barn. The Yale & Towne

Blount Door Checks

close the doors promptly, and do it every time. Easily and quickly attached, simple, durable and attractive in appearance. Made to fit any size or shape of door and to match any hardware finish.

We sell and apply them. A descriptive folder on request.

H. Pfeiffer & Son Co., 107-109 E. Columbia St. Phones 483-484.

DR. MARY WHERY
Office and Residence, 404 E. Berry Street
Specialty—Diseases of Women
Telephone 470.
Hours—10 a. m. to 3:30 p. m. and 7 to 8 p. m.

ABSTRACTS OF TITLE
Made By
THE ALLEN COUNTY ABSTRACT COMPANY,
Are Reliable.
We Guarantee All Our Work
725 COURT STREET.

N. C. Ross. Elizabeth Ross.
CHIROPRACTORS
227 W. Jefferson St.
Hours: 2-5 p. m., 7-8 p. m.
Phone 2288.

DR. RUSH PHONE 589
OSTEOPATHIC SPECIALIST
49-50-51 Pixley-Long Bldg.
Development of a wonderful new treatment that CURES. If you are sick, crippled or told to have an operation, call on Dr. Rush, especially if others have failed. Seventeenth year.

INDIANA'S COMPLETE HOME OUTFIT
Three-Room Outfit.
This outfit is an ideal one for the newlyweds. All that is needed to furnish three rooms in the most comfortable manner. Three complete rooms—bedroom, dining room and kitchen.
Special price $95
Indiana Furniture Co.
[illegible] Fairfield Street

IF YOU WANT
ELECTRIC
SERVICE
PHONE 298.

TRY THE SENTINEL WANT ADS.

DISCOVERS LUCK STONE OF ANCIENT CHINESE.

Mrs. Ada Perry Martin holding up her peculiar moonstone.

Newport, Ore., Oct. 16.—While strolling along the beach near Newport, Ore., Mrs. Ada Perry Martin picked up a peculiar little stone.

She was interested in its strange markings and took it to a gem expert. He told her it was a cloud agate or a moonstone. However, it was not the stone itself, but the design upon it which held her attention.

She determined to give all her leisure time to studying it in an effort to find out its meaning, and to see whether it is reproduced elsewhere.

Mrs. Martin learned the following unique facts: The design on this little stone is of Chinese origin and consists of the Yang and Yin, or the dual powers of nature, produced by the great extremes—motion and rest, force and matter, fire and water, light and darkness.

It was used to illustrate a system of philosophy in China more than 3,000 years before Christ.

Various designs are found in many nations which are all founded on the diagram of this stone.

Mrs. Martin says: "The design is found in the Yih King, the first volume of the Chinese bible, and it is also found in the Sanskrit."

After many years of diligent research, Mrs. Martin learned that the design was used in the king's chamber of the great pyramid, in the holy of holies in Solomon's temple, and in the tabernacle of Moses. The figure was in existence in the days of Confucius, 447 B. C.

The stone changes color in the light. The dark part has a light streak through it. The light part contains a seed.

According to Chinese and Koreans, the symbol is magic and brings good luck. Necromancers are said to have used it in the Orient, in "working spells."

QUALIFIES AGAIN FOR RUSTICATION

Dick Brennan, Just Back from Penal Farm is Locked Up.

Dick Brennan, long-time police character in Fort Wayne and just back from a rustication of four months at the Indiana penal farm near Putnamville, has qualified for another and a longer term at that bucolic institution. Brennan was sentenced about four months ago to a term on the farm as an incorrigible drunkard, the hope being that a prolonged period of enforced sobriety would work a reformation for which he expressed deep and sincere desire. He returned day or two ago and was seen Friday evening on the street a trifle lit up. While two officers at police headquarters were discussing this incident, Saturday morning, and speculating on the probability that Richard would be brought in during the day, the patrol wagon was called out. It returned in a few minutes with Mr. Brennan as its passenger. He was drunk in a most palpable fashion. What Judge Kerr will do with him Monday morning in view of the failure of the sojourn at the farm to improve him remains to be seen.

IN THE CITY COURT.

Another of the Hardesty Sisters Three Is Brought to Bar.

In the city court Saturday morning Felbie Burkshire was arraigned on a charge of prostitution and continued until Tuesday morning, going under detention for want of $100 bond. Mrs. Burkshire is a sister of Mrs. Clara Golliver and Miss Hattie Hardesty, who were arrested Thursday following the absence from her home on Wall street for almost twenty-four hours of Mrs. Golliver, who was found in Foster park with a young man named Frank Miller.

With a new straw hat and the best souse to be procured in Payne, Ohio, Luther Descham alighted from a train at the Nickel Plate depot, Friday afternoon, and proceeded to make an indecent spectacle of himself. He was arrested by Captain Hazelett, of the railway police. Judge Kerr fined him $15 and he will sojourn in the bastile for twenty-five days, the summer bonnet and the autumnal souse having taken all his money.

Bert Kyle, a drunk, was continued until November 20 and went to jail to wait, and Henry Kruse, who counts that month lost which does not see him locked up for being drunk, was sent over to stay until Monday for trial. Harry Baird, another drunk, was turned loose. William Kirby was also put on ice until Monday to answer a drunk charge.

The case against Louis Huber, charged with petit larceny, was continued until November 15 and he was released on his own recognizance.

Harry Frobright, the strike-breaker charged with assault and battery for shooting A. C. Caldwell, night watchman at the Riverside hotel, an Al McKee, a police character, early Thursday morning, was continued until Tuesday morning and his bond of $1,000 stands as it was. McKee is locked up in default of $300 bond for his appearance as a witness.

SHRINERS TO BUTLER.

Patrol and Band Will Make Trip in Special Train on Wabash.

Members of the Nomad band and Arab patrol of Mizpah temple, Ancient Arabic Order, Nobles of the Mystic Shrine, will go to Butler one week from today in a special train to be run over the Wabash railroad. At Butler the band will give a concert and the patrol will give an exhibition drill.

Requirements of the Male Voter

What is required, at present, of a man before he can vote in the United States?

He must be twenty-one years old.

He must be native-born or naturalized.

In some states he must be able to read.

That is all.

He is not asked whether he will use his vote.

He is not asked if all men want to vote.

He is not asked if he thinks the laws need changing.

He is not asked if he will promise to better the laws.

He is not asked to give statistics showing whether men have previously used their votes to better the laws.

He is not asked if he is sure he can still be a good father.

He is not asked to "remain attractive" after he votes.

But all such requirements and more are made of women when they aspire to vote. Is it fair to make such distinction?—Exchange.

* * *

SUFFRAGE NOTES.

At a suffrage meeting of public school teachers in Boston, it was decided not only to march in the parade of Oct. 16 and otherwise help the campaign, but to circulate in the schools and get names on the Massachusetts Teachers' Woman Suffrage amendment blank.

* * *

Women vote in Alaska. There are not as many woman there, according to population, as in New York, but there are a great many more than easterners imagine. They have used their ballots as the vast majority of women use them—for the general uplifting of the community.—Rev. Edward G. Pettit, Juneau, Alaska.

* * *

Woman suffrage has been an unqualified success in our state.—Rev. David D. Allen (Presbyterian), Tacoma, Wash.

"77"

Humphreys' Seventy-seven For Grip, Influenza,

COLDS

Humphrey's "Seventy-seven" does not contain Morphine, Opium, Codeine, Cocaine, Chloroform, Chloral, Phenacetine or any habit creating drug.

"Seventy-seven" is made of perfectly pure Homeopathic remedies and is harmless.

To get the best results, take "Seventy-seven" at the first feeling of a Cold—it acts directly on the sick part, without disturbing the rest of the system.

25c and $1.00, at all druggists or mailed.

Humphreys' Homeo. Medicine Co., 156 William Street, New York.

State of Ohio, City of Toledo, Lucas County, ss.
Frank J. Cheney makes oath that he is senior partner of the firm of F. J. Cheney & Co., doing business in the City of Toledo, County and State aforesaid, and that said firm will pay the sum of ONE HUNDRED DOLLARS for each and every case of Catarrh that cannot be cured by the use of Hall's Catarrh Cure.

FRANK J. CHENEY.

Sworn to before me and subscribed in my presence, this 6th day of December, A. D., 1886.

Seal. A. W. GLEASON, Notary Public.

Hall's Catarrh Cure is taken internally and acts directly upon the blood and mucous surfaces of the system. Send for testimonials, free.

F. J. CHENEY & CO., Toledo, O.

Sold by all Druggists, 75c.

Take Hall's Family Pills for constipation.

CLASSIFIED BUSINESS DIRECTORY

ARRANGED alphabetically with telephone numbers for the convenience of readers who may require instant service.

Multiply the force of your own personality and increase the efficiency of your business organization by representation in The Sentinel Classified Business Directory.

These inexpensive announcements are accepted over the telephone. Home Telephone 173.

THIS directory will be printed in The Sentinel every Saturday and is primarily designed for the use of persons in Fort Wayne and nearby towns who are not supplied with telephone books. Save it for future reference.

ATTORNEYS.

WM. S. O'ROURKE, 27 Bass Building. Phone 222.

JESSE MACBETH, 302 Bass Blk. Phone 631.

FRANK M. HOGAN, Berry and Court. Phone 2195.

WM. FREUCHTENICHT, 211 Physicians Defense. Phone 3282 Black.

AUTOMOBILE & MACHINE REPAIRING.

ADAMS & TAYLOR MACHINE CO. Automobile and Machine Work of all kinds, including engine repairing. Telephone 1068. 1113 and 1115 Clay Street

AUTOMOBILE TOPS & SEAT COVERS.

FORT WAYNE AUTO SLIP COVER CO., 914 S. Harrison. Phone 3149.

AUTOMOBILES.

CARRIAGE, WAGON AND AUTOMOBILE WORKS.

CITY CARRIAGE WORKS (Agents Saxon Autos). Cor. Main and Barr. Phone 165.

BAKERS.

THE MYRON DOWNING BAKERY 119-21 E. Jefferson. Phone 183.

BLACKSMITH AND SHOEING.

E. MERCER, 516 Webster street. Phone 1780. Welding and cutting, tool dressing.

BROKERS.

WARE & LELAND (C. W. Goodwin, Mgr.), Physicians Defense Bldg. Phone 678.

CHIROPRACTORS.

DR. J. O. GROVE, 502 Bass Bldg. Phone 1466.

C. J. GOEBEL, D. C., 161 East Lewis St. Phone 3339 blue.

COAL AND WOOD.

CANADIAN COAL & WOOD CO., 619 Hough. Phone 1388.

CONFECTIONERY, CIGARS, REFRESHMENTS, ETC.

A. M'KOOL, 2098 South Calhoun. Ice Cream Parlor.

ELECTRICAL CONTRACTOR.

P. J. SWEENEY, Electric Wiring and fixtures. All kinds of repair work. 1843 Calhoun. Phone 6585.

ELECTRIC LIGHTS, FIXTURES, SUPPLIES, ETC.

PROTECTIVE ELECTRICAL SUPPLY CO., (Jobbers and Mfrs). 130-2 W. Columbia. Phones 1813-1977.

INDIANA ELECTRIC APPLIANCE CO., 129 E. Columbia St. Phone 2029. Let us figure with you.

FURNITURE MFRS.

CENTRAL FURNITURE MFG. CO. (Retail Sales Room in Connection), 215 W. Main. Phone 2707.

HARDWARE, SPORTING GOODS, ETC.

FT. WAYNE HARDWARE & SPORTING GOODS CO., 612 Calhoun. Phone 201.

HIDES, FUR, WOOL, ETC.

THE MAIER HIDE & FUR CO., 126 W. Columbia. Phone 3763.

HORSE & MULE MARKET.

FORT WAYNE HORSE & MULE MARKET, (L. D. Burnett), 1001 Wells St. Phone 85.

HOTELS.

JEFFERSON HOUSE, 119-21 W. Jefferson. Phone 2663. Rates 50c, 75c and $1.00.

RICH HOTEL (American Plan. Thos. J. O'Dowd, Prop). Calhoun and Douglas. Phone 226.

INSURANCE GEN'L.

FRANK J. FEDERSPIEL, 3 N. American Bldg. Phone 611.

INSURANCE.

CLINTON R. WILLSON, 203-4 Schmitz Blk. Phone 893.

JEWELERS.

TRENKLEY & KOERBER, Inc., 816 Calhoun. Phone 1896.

LIVERY & HAULING.

ANKENBRUCK LIVERY CO., 1017 Hanna. Phone 167.

MEDICINE MANUFACTURERS.

RESCUE MEDICINE CO., Fort Wayne, Ind. (Mfrs. of "Errein" for Colds, Asthma, Bronchitis, Eczema. Get a Sample Bottle from your Druggist).

METAL POLISHING, SILVER, NICKEL, BRASS AND COPPER PLATING.

THE WAYNE ELECTRO PLATING CO. R. E. Adams, Mgr. 1832 Hanna Street. Phone 7577.

MILLINERY AND SUPPLIES.

BORGMAN & STEIN, 1312 Broadway. Phone 1120.

MINIATURE INCANDESCENT LAMPS AND AUTOMOBILE BULBS.

A. C. MANNWEILER & CO., 2719-21 Broadway. Phone 7605.

MOTORCYCLES, REPAIRS & SUPPLIES.

IDEAL MOTORCYCLE & SUPPLY CO., 122 E. Columbia St. Phone 1979. Agents Indian Motorcycle, Miami and Excelsior Bicycles. Complete line of supplies and best equipped repair shop in city.

MOVING, HAULING & STORAGE.

CITY TRUCKING CO., (Archer Bros). 101-107 Clinton. Phone 1429.

SOUTHSIDE STORAGE & VAN CO., 2147 Fairfield Ave. Phones 7315-7615.

PAINTS & OILS.

COLONIAL PAINT STORE, A. B. Bohn, Mgr. 213 W. Main. Phone 2451.

POTATO CHIP MFRS.

TRENSEL POTATO CHIP CO., 1801 Hanna. Phone 7591.

PLUMBING, HEATING & GAS FITTING

WILLIAM DELL, 2402 Hanna. Phone 1 on 6023.

STHAIR & CALLAHAN, 1845 Calhoun. Phone 6585—Res. 6699.

PUMPS, WINDMILLS & WELLS.

THRASHER & HERMAN, 712 Barr. Phone 547.

ROOFING.

NORTHWEST READY ROOFING CO., 396 E. DeWald St. Phone 7206.

SCREENS, AWNINGS, TENTS, WATER PROOF COVERS.

PHOENIX SCREEN & AWNING CO., 1227 California Ave. Phone 1703.

SCREENS & AWNINGS.

FT. WAYNE SCREEN & AWNING MFG. CO., (Woodworking Specialties), 2801 Holton. Phone 7095.

SPRING WATER.

NEUHAUS BROS. (Water Coolers Furnished Free in Business Houses), 1002 Archer Ave. Phones 2235 green and 2976 red.

TINNING, ROOFING, FURNACE WORK

OTTO F. GUNKEL (Also Mfr. of Steel Boats). 1331 Swinney Ave. Phone 7052.

TINNING, ROOFING, FURNACE WORK, ETC.

EUGENE G. POINSATTE, 1214 Maumee Ave. Phone 3236.

WALL PAPER, PAINTS, ETC.

WM. PAPE & SONS, 227 E. Wayne. Phone 455. Papering, Painting our specialty.

SIGHTING RIFLE BY MEANS OF PERISCOPE; PHOTO FROM DARDANELLES TRENCHES.

MONROEVILLE NEWS.

Monroeville, Ind., Oct. 16.—Mr. and Mrs. N. B. Turner, of St. Louis, Mo., spent part of the week with Mr. and Mrs. F. P. Pitzen.

Mr. and Mrs. J. R. Parker and Miss Viola Parker are spending the week with relatives in Fort Wayne.

After the regular business session of the I. O. O. F. lodge last Tuesday evening, a social session and lunch was enjoyed. Deputy Grand Master Jesse Macbeth, of Fort Wayne, was present and delivered an interesting address.

Mr. and Mrs. D. A. Wolford had as their guests Sunday Mr. and Mrs. Russell Harlan, Mrs. Frank Robinette and daughter Alice, Mr. and Mrs. Clinton Rominette and daughters, Dorothy, Fern and Florence; Mr. and Mrs. Wm. Berry and son, Everett, and daughter, Luella; Mr. and Mrs. Clarence Robinette and daughter, Marjorie, and son, Robert, all of Jefferson Center, Whitley county, Indiana.

The Ladies' Aid society of the M. E. church met with Mrs. J. M. Jackson Wednesday afternoon. Thirty-five ladies were present and enjoyed the occasion.

Class No. 11, of the M. E. Sunday school, met at the home of Mr. and Mrs. Seth Painter Monday evening for a pleasant business and social session.

Mrs. Earl Savio and babe, of Cleveland, Ohio, are the guests of her parents, Mr. and Mrs. Wm. Reynolds.

Mrs. J. M. Tryon is home from a visit with relatives in New York and Ohio.

Mr. and Mrs. Jacob Britz, of Chicago, spent part of the week with Philip Schlemmer and family.

Mr. and Mrs. Thos. Moran and babe spent Sunday with relatives at Avilla.

Miss Mabel Battenberg, of Indianapolis, spent part of the week with Mr. and Mrs. Arthur Batenberg.

Mr. and Mrs. Geo. Baker and family, of Fort Wayne, were Sunday guests of Mr. and Mrs. Chas. Krick.

J. O. Laughlin, Forest Murfield, Alex Parker and Clint Clem motored to the home of D. V. Clem near Columbia City, Sunday, and spent the day.

Mrs. Ed Erwin and babe, of Butler, Ind., and Mrs. Jay Battenberg, of Pittsburg, spent part of the week with Mr. and Mrs. Arthur Battenberg.

At the meeting of the Ladies' Aid society of the M. E. church this week, it was decided to hold their annual fair the first week in December.

Mrs. Bert Mundorff, of Plymouth, was here over Sunday with her parents, Mr. and Mrs. Thos. Taylor.

Attorney H. C. Crabill has moved his office from above the Walters cigar store to the ground floor building east of the Ireland bakery.

Mrs. Wayne Hart and son, Lloyd, and daughter, Marguerite, Mrs. D. A. Row, Mrs. Anna Ruck and son, Franklin, are spending a week at the home of A. J. Row and family at Free Soil, Mich.

Mr. and Mrs. O. L. Freidline motored to Lafayette Friday and remained until Sunday with their son, Vane, who is attending Purdue university.

Mr. and Mrs. F. P. Pitzen were Fort Wayne visitors Friday.

Miss Gladys Jones was in Fort Wayne Thursday evening to hear Madame Schuman-Heink at the Majestic.

That's what they all say, "Gold Seal cigars repeat like a Winchester."

5-cod-3t

LOCAL MARKETS

TWELFTH DISTRICT PRICES.

Grain, Hay and Feed.

Corn—Yellow, 96c per 100 lbs.
Wheat—$1.00 bu.
Rye—75c bu.
Cloverseed—$7.00@8.00.
New Oats—28c bu.

RETAIL STREET MARKET.

Eggs—Strictly fresh (candled) 28@30c doz.
Butter—Elgin creamery, 30c lb; country butter, 27c lb.
Poultry—Chickens, 14@18c lb.
Ducks—Dressed, 17@20c lb.
Chickens—Dressed, 20c lb.
Lard—11@14c lb.
Apples—50@90c bu.
New Potatoes—55@75c bu.

Wholesale Bari Street Market

New Wheat—$1.08 bu.
Corn—77c bu.
Oats—33c bu.
Rye—85c bu.
Barley—50c bu.
Eggs—24@26c doz.
Young Spring Chickens—15@17c lb.

GRAIN AND PROVISIONS
C. Tressler & Co.

Wheat—$1.08 bu.
New Rye—85c bu.
Oats—29@30c bu.
Corn—75c bu.
Barley—New, 50c bu.
Flour—Winter wheat, straight (Hungarian), $5.40@6.00 per bbl.; winter wheat patent (Silver Dollar), $6.00@6.60 bbl; spring wheat patent (our own), $6.40@6.60 bbl.
Little Turtle Flour—$5.20@5.80 bbl.
Rye—Pure rye flour, $5.20@5.80.
Graham Flour—$5.40@6.00 bbl.
Pumpernickel Flour—$6.20@6.80 bbl.
Bran—$26.00@30.00 per ton.
Shorts—$26.00@30.00 per ton.
Middlings—$30.00@32.00 per ton.
Chopfeed—$30.00@40.00 per ton.
Cornmeal—Bolted, $2.00@2.20 per cwt; coarse, $1.90@2.10 per cwt.
Cracked Corn—$1.90@2.10 per cwt.
Screenings—$1.70 cwt.
Small Wheat—$2.05 per cwt.

MAYFLOWER MILLS.

Wheat—$1.10 bu.
Corn—[illegible]
Oats—35c bu.
Barley—[illegible]c bu.
Flour—Winter wheat (straight) $6.20@6.60 bbl; Newveno flour, $7.00@7.40 bbl; Silver Dust flour, $6.40@7.00 bbl; rye flour, $6.00@6.60 bbl.
Rye—85c bu.
Chopfeed—$35.00@36.00 ton.
Middlings—$27.00@28.00 ton.
Bran—$25.00@26.00 ton.

LIVE STOCK MARKET.

Corrected daily by Laurents & Hartshorn Packing Co).

HOGS—	
120 to 140 lbs	$6.75
140 to 200 lbs	7.50
200 to 300 lbs	6.75
HEIFERS—	
600 to 1,000 lbs	$6.50@7.00
Heifers	5.75@6.50
Cows	$5.00@5.50
Bulls	5.25@5.50
Calves	7.00@8.00
Lambs	6.00@6.50
Sheep	3.00@3.50

GLOBE MILLS' QUOTATIONS.

(Corrected by Paul H. W. Trier).

Wheat—$1.04 bu; corn, 75c bu; oats, 30c bu; rye, 80c bu; barley, 50c bu; Jumbo poultry feed, $36.00@38.00 ton; salt, per bbl, $1.35.

Selling Prices: Bleached straight winter wheat flour (Holiday) $6.20@6.40 bbl; Gold Lace, $6.00@6.20; Graham flour, $6.10@6.50; Pumpernickel flour, $7.00 bbl; bran, $32.00@36.00 ton; cornmeal (bolted), $2.00@2.50 cwt; cornmeal (coarse), $1.20@2.00 cwt.

HIDES, WOOL, ROOTS, ETC.

(Weil Bros. & Co).

Hides—Green, 16c lb.; cured light and heavy, 18 to 20c lb; green calfskin, 16c lb; cured calfskin, 18@15c lb.
Old Rubber Boots and Shoes—8c lb.
Copper—12@13c lb.
Zinc—8@10c lb.
Horsehides—$4.50.
Rags—$1.75 cwt.
Wild Ginseng Root—$7.00@8.50.
Golden Seal Root (dry)—$3.75@4.25.
Wool—No. 1, unwashed, 32@33c.

Maier Hide and Fur Co.

No. 1 cured hides, 17@18c.
No. 1 green hides, 15@16c.
No. 1 calfskins, cured, 17½@18½c.
No. 1 calfskin green, 15@16c.
No. 1 Horsehides, $4.00@4.50.
Pelts, according to quality, 50c to $2.00.
Wild Ginseng—$7.00@8.50.
Golden Seal—$3.50@4.00 lb.
Wool, 32@33c.

Feed Quotations.

(Corrected by W. D. Handerson & Co).

Timothy Hay—$13.00@15.00.
Mixed Hay—$9.00@13.00.
Clover Hay—$8.00@10.00 ton.
Corn—75@78c bu.
Oats—New, 28@35c bu.
Barley—55@60c bu.
Rye—85c bu.
Timothy Seed—$2.25@2.50 bu.

PRODUCE QUOTATIONS.

Ackerman-Wiener Company.
(Corrected by G. M. Wiener).

Butter—Prices given on application.
Table Butter—25c lb.
Eggs—Strictly fresh (candled) 25@27 doz.
Potatoes—55@60c bu.
Lemons—$3.50 box.

Beyer Brothers' Quotations.

(Corrected Daily by George Crouse. Subject to change without notice. Jobbo. prices to producers).

Eggs—Strictly fresh (candled), 27c doz; candled, 26c doz; current receipts, 25c doz.
New Potatoes—30@40c bu.
Apples—Fancy No. 1, $2.00 bbl; medium No. 2, 20@30c bu.
Home-grown Plums—50c bu.
Celery—25c bunch.
Onions—No. 1 yellow, 60c; No. 2 yellow, 30c.
Lemons—$3.50@4.50 box.
Oranges—Valencias, $5.50.
Peaches—Michigan, 60c@1.00 bu.

HOUSETOWN MINSTRELS.

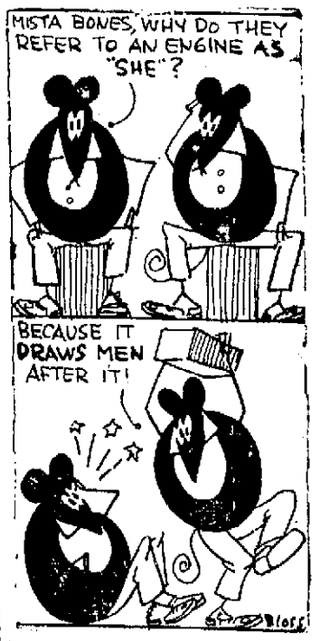

Mayors of London uses to be elected for life.

POTATOES

We have just received two cars of fancy Michigan white stock potatoes. Lay in your supply now as potatoes are going higher every day.

Don't forget to order that bag of Bash's Standard Scratch Feed, the best in the city. We deliver. Telephone 63 or 2130.

S. Bash & Co.

BUY SELL RENT

CLASSIFIED ADVERTISEMENTS

PHONE 173 "WANT ADS" 1c A WORD

Gets a Position---Gets Help
Barter and Exchange

THE MARKETS

CITY SCALES.

Hay—Receipts, 20 loads; $14.00@15.00 ton.

Corn—Receipts, 5 loads; 72@75c bu.

Oats—Receipts, 12 loads; 32@35c bu.

CHICAGO GRAIN AND PROVISIONS.

Chicago, Oct. 16—Wheat developed fresh strength today, largely as a result of wet weather in the spring crop belt, threatening further delay to any accumulation of supplies at the leading terminals northwest. The opening, which ranged from ⅝c to ¾c higher, was followed by a moderate additional upturn.

The close was unsettled, ⅝c to ⅞c net higher, with December at $1.08⅞ and May at $1.09½.

In corn, as in wheat, the unsettled weather had a bullish effect. After opening ½c to ¾c higher, the market scored yet further gains.

The close was steady at ¾@⅞c to 1⅛c net advance.

Oats kept upward pace with other cereals.

Big export sales lifted the provision market.

Range of Prices for the Day.

Chicago, Oct. 16, 1915.

	Open.	High.	Low.	Close.
Wheat—				
Dec	1.08½	1.09½	1.08⅝	1.08⅞
May	1.09¼	1.10⅛	1.09⅛	1.09½
Corn—				
Dec	.60	.61⅛	.60	.60⅝
May	.61¼	.61⅞	.61⅛	.61½
Oats—				
Dec	.39⅞	.40⅞	.39¾	.40¾
May	.40⅛	.41	.40⅛	.40⅝
Pork—				
Dec	14.95	15.22	14.95	15.17
Jan	17.32	17.60	17.27	17.52
Lard—				
Nov	9.47	9.52	9.47	9.50
Jan	9.40	9.55	9.40	9.45
Ribs—				
Oct	9.75	9.97	9.75	9.97
Jan	9.40	9.57	9.40	9.52

Chicago Cash Grain.

Chicago, Oct. 16.—Wheat: No. 2 red, nominal; No. 3 red, $1.14½@1.15; No. 2 hard, nominal; No. 3 hard, nominal.

Corn—No. 2 yellow, 67½@68c.

Oats—No. 3 white, 38@38½c; standard, 41c.

Rye No. 2, nominal; No. 3, $1.00@1.01; barley, 52@60c; timothy, $5.50@7.50; clover, 10@19.00; pork, $14.92; lard, $9.55; ribs, $10.00@10.50.

Toledo Seed Market.

Toledo, O., Oct. 16.—Wheat: Cash, $1.22; December, $1.23½; May, $1.23½.

Cloverseed — October, $13.10; May, $12.67½.

Alsike—Prime cash and October, $10.30; March, $10.65.

Timothy—Prime cash and October, $3.65; March, $3.80.

Toledo Closing Prices.

Toledo, O., Oct. 16.—Close: Wheat—Cash, $1.22; December, $1.23½; May, $1.23¾.

Corn—Cash, 70½c; December, 62c; May, 63¾c.

Oats—Cash, 41@41½c; December, 43¼c; May, 45½c.

Rye—Cash, $1.01.

New York Grain and Provisions.

New York, Oct. 16.—Flour market was steady.

Sugar—Raw, steady; molasses, 3.43c; centrifugal, 4.20c; refined, steady.

LIVE STOCK MARKET.

East Buffalo.

East Buffalo, N. Y., Oct. 16.—Hogs: Receipts, 7,200 head; shipments, 3,800 head; official shipments to New York yesterday were 3,230 head; hogs closing steady at the decline; medium and heavy, $8.50@8.75; Yorkers, $8.50; high, $7.00@7.25; roughs, $7.50@7.75; stags, $6.00@7.00.

Sheep—Receipts, 280 head; market was steady; top lambs, $9.10.

Cattle—Receipts, 1,550 head; market was slow.

Chicago Market.

Chicago, Oct. 16.—Hogs: Receipts, 5,000 head; market firm; bulk, $8.25@8.85; light, $8.00@8.90; mixed, $8.10@8.95; heavy, $8.00@8.92½; rough, $8.00@8.15; pigs, $5.25@7.75.

Cattle—Receipts, 700 head; market was weak; native beef steers, $6.00@10.40; western steers, $6.60@8.65; cows and heifers, $2.80@8.25; calves, $7.75@11.50.

Sheep—Receipts, 1,000 head; market was steady; wethers, $6.00@7.00; lambs, $6.75@8.90.

Pittsburg Market.

Pittsburg, Oct. 16.—Hogs: Receipts, 4,000 head; market was steady; heavies, $8.80@8.90; heavy Yorkers, $8.40@8.60; light Yorkers, $7.50@7.75; pigs, $7.00@7.25.

Sheep and lambs—Receipts, 500 head; market was higher; top sheep, $6.60; top lambs, $9.00.

Calves—Receipts, 100 head; market was lower; top, $11.50.

Indianapolis Market.

Indianapolis, Oct. 16.—Receipts: Hogs, 6,500 head; cattle, 500; calves, 250; sheep, 200.

Hogs—Best heavy, $8.30@8.75; medium and mixed, $8.00@8.40; good to choice lights, $8.00@8.40; common to good lights, $7.50@8.25; roughs, $7.00@8.00; best pigs, $6.50@7.00; bulk of sales, $8.15@8.40; good to best lambs, $8.00@8.25.

PRODUCE AND POULTRY.

Chicago Market.

Chicago, Oct. 16.—Butter market unchanged.

Eggs—Market unchanged; receipts, 27,536 cases.

Potatoes—Market lower; receipts, 90 cars; Michigan and Wisconsin whites, 48@50c; Minnesota whites, 48@52c; Minnesota Ohios, 48@52c.

Poultry—Alive, lower; fowls, 12½@13c; springs, 13½c.

New York Market.

New York, Oct. 16.—Butter market was steady; receipts, 7,460 tubs; creamery extras, 92 score, 28½@28½c; creamery, higher scoring, 29@29½c; firsts, 26@28c.

Eggs—Market firmer; receipts, 6,155 cases; fresh gathered extras, 34@35c; extra firsts, 31@33c; first, 27@30c; seconds, 22½@26c; near by hennery whites, fine to fancy, 48@50c; near by hennery brown, 36@38c.

Poultry—Live, steady; western chickens, 15c; fowls, 13½@14½c; turkeys, 18c; dressed, dull and weak; western fresh chickens, barrel, 15@23c; fresh fowls, iced, 16@18½c; turkeys, 18@22½c.

THE DAY ON WALL STREET.

New York, Oct. 16.—The record of today's braief session was one of unevenness followed by general recoveries at the end. Initial prices were more or less confusing and unsettlement became more general later on selling of United States Steel and other potential issues. A number of the war shares were lower by one to two points and such rails as Louisville and Nashville, New Haven, Erie second preferred and Rock Island showed some declines. The rally in the final dealings was led by Baldwin Locomotive and Bethlehem Steel, the latter rising seven points from yesterday's close at the new record price of 484. The close was steady. Bonds were firm.

Specialties, particularly war shares, made some upward progress at the outset of today's moderate trading, but the undertone was one of increasing caution. Baldwin Locomotive, Crucible Steel, American Steel Foundries, General Electric and Westinghouse advanced from material fractions to two points, with slight gains in Pennsylvania, Atchison and Ontario and Western, Rock Island added a point to yesterday's decline and New York Central was slightly lower. U. S. Steel held at yesterday's low quotations of 82½.

THE MONEY MARKET.

New York, Oct. 16.—Mercantile paper, 3@3½; sterling sixty days bills, 465; demand, 4.6875; cables, 4.6936; francs, demand, 5.86½; cables, 5.85½; marks, demand, 88⅝; cables, 82¾; lires, demand, 642; cables, 641; rubles, demand, 33⅝; cables, 33⅞; bar silver, 49⅝c; Mexican dollars, 38½c; government bonds, steady; railroad bonds firm.

PHILLIPS & SPRAGUE
MEMBERS
Chicago Board of Trade.
NORTH AMERICAN BUILDING

WANTED.

WANTED—MALE HELP.

WANTED—Bright manly boys to join our Wildwood Magazine boy's club. An excellent opportunity to learn salesmanship, and earn money after school hours; also win valuable Christmas prizes. For particulars call or write to the circulation manager Wildwood Magazine, 705 Shoaff Bldg., Fort Wayne, Ind. 10-16-eod-tf

WANTED—At once, young men for automobile business; big pay; we make you expert in ten weeks by mail; pay us after we secure you position. Century Automobile Institute, Los Angeles, Cal.

WANTED—Two refined gentlemen to share well furnished room in private family; third floor 1146 Lafayette. 16-2t

FEMALE HELP.

FREEMAN'S School of Cutting and Dressmaking, fall and winter term open September 14; day and night classes; pupils admitted any time; patterns cut to measure. 308 Madison street. 9-7-tf

WANTED—AGENTS.

WANTED—Agents, here's the best line of food flavors, perfumes, soaps, toilet preparations, etc., ever offered; no capital needed; complete outfits furnished free to workers. Write today for full particulars American Products Co., 3621 Third street, Cincinnati, O.

WANTED—Agents, make $5,000 this year; be your own boss; independent; abundant money; your time your own; all or spare time; at home or traveling. Write E. M. Feltman, sales manager, 3620 Third street, Cincinnati, O.

WANTED—POSITION.

WANTED—By a man of experience position as jitney driver. Phone 3750 black. 15-2t

MISCELLANEOUS.

WANTED—Auto license application made out, acknowledged and sent in; will give you any information regarding the motor vehicle law. We furnish all blanks. L. J. Libbing & Co., 205 East Main street. Phone 920. 10-6-tf

WANTED—Everybody to buy their fall and winter underwear, sweaters, shoes, clothing, etc., at out of the high rent district prices. Sam Field, 812 Barr street. 10-11-1m

WANTED—Watch, clock and jewelry repairing at reduced prices. Wayne Littlefield, jeweler store, successor to Dallas F. Green, 208 W. Berry street. 7-17-tf.

WANTED—Pupils for piano lessons by German Conservatory graduate; 50c; references. Phone 2903. Prof. George Delfs. 9-22-1m

WANTED—Stoves to set up, clean and repair; work guaranteed; hauling of all kinds. Phone 2023. 14-7t

WANTED—Stoves to clean, set up and repair. Phone 2450. 13-6t

BABY SPECIAL

Come and see our window display of special photographs for babies, at only $1.00. Phone 885. Miner's Studio, 121 W. Wayne. 13-4t

FOR RENT.

FOR RENT—HOMES.

FOR RENT—202 East DeWald, modern, 1014 Lake avenue, modern. 825 West Wayne; modern. 918 West Berry, second floor flat; modern. 3202 Broadway. 1439 Huestis avenue.
SCHRADER & WILSON, Main and Court, first floor. 8-28-tf

FOR RENT—Two fine residences, 1013 and 1025 Organ avenue, between Broadway and South Wayne; new and complete; modern; $25.00. Phone 7103. 10-16-eod-tf

FOR RENT—1064 Wells street, 8 rooms, strictly modern; hot water heat; $25.00 per month.
DOUD & ELLIS,
209-210 Shoaff Bldg. 6-6-tf

FOR RENT—Modern 4-room house on West Tuber street, in William's grove. Louis F. Curdes, 219 Shoaff Bldg. Phone 622. 6-4-tf

FOR RENT—Seven-room house, has gas, with 2½ acres, on Brooklyn avenue. Inquire Krudop Coal and Lumber Yard. 9-25-tf

FOR RENT—Six-room modern house, 2707 South Calhoun. See Dick Vesey, room 204, Bass block. 8-19-tf

FOR RENT—Modern six-room house, soft water bath; $15. Oakland, near Hoffman. Phone 1304. 15-3t

FOR RENT—Nine-room house, 923 West Washington. Inquire 1125 Fairfield. 15-6t

FOR RENT—Eight-room house, modern, 819 Fairfield, between Berry and Wayne streets. Phone 195. 10-8-tf

FOR RENT—Six-room modern house on north side of Esmond street. Inquire at 727 Court street. 10-16-tf

FOR RENT—Seven-room modern house at 616 West Third. Inquire next door. 16-2t

FOR RENT—Six-room house with bath, corner Wilt and College street. 15-3t

FLATS.

FOR RENT—Modern lower flat, furnished or unfurnished; young or old married couple preferred, 619 Runyon avenue. 10-16-tf

FOR RENT—Three room flat; steam heat and janitor service. Phone 1301. 14-eod-2t

FOR RENT—First-class steam heated, seven-room first floor flat, west end, close in. Telephone 3467 black.

FOR RENT—Five-room lower flat, bath; modern except furnace. 1304 McClellan street.

FOR RENT—Five-room modern lower flat, 2705 South Calhoun street. See Dick Vesey, 204 Bass block. 8-19-tf

FOR RENT—Five-room modern flat with bath, $15. Phone 1389-1902.

ROOMS.

FOR RENT—Beautiful furnished front room in a modern down town apartment on W. Berry, to refined people. Phone Blue 3467. 14-3t

FOR RENT—Furnished front room in private family. Inquire at 1217 Fairfield avenue. 9-8-tf

FOR RENT—Well furnished steam heated first floor front room, private home, west end, close in; gentleman only. Telephone 3467 black.

FOR RENT—Nicely furnished room, hot water heat; strictly modern. 219 Douglas avenue.

FOR RENT—Housekeeping rooms, single and ensuite; steam heat. 125 W. Washington. 14-3t

FOR RENT—Modern, nicely furnished down town sleeping rooms. 219 E. Berry. 10-14-eod-1m

FOR RENT—Furnished room on second floor, with bath and steam heat. Apply at 343 East Lewis street. 9-9-tf

STORE AND OFFICE ROOMS.

FOR RENT—Storeroom 109 West Washington street, in Lau building. Inquire Heit-Miller-Lau Co. 9-29-wed-sat-tf

FOR RENT—Store room, steam heated, 107 Brackenridge. Phone 1301. 14-eod-2t

OFFICE AND APARTMENTS.

FOR RENT—Four-room steam heated apartment, west end, close in. Telephone 3467 black.

MISCELLANEOUS.

FOR RENT—Beautifully decorated lodge room, 20x80 feet; hardwood floor; would arrange for offices for good renter. Phone 1301. 14-eod-2t

MASSAGES.

MADAME JACKSON, scientific Swedish massage, corner Harrison and Lewis. Phone 2572. 9-24-1m

WILL TAKE NO ACTIVE PART.

Wilson Not to Mix in Pre-Convention Campaign.

Washington, Oct. 16.—President Wilson plans to take no active part in the 1916 pre-convention campaign but will spend the summer at Shadow Lawn near Long Branch, N. J. Later he may write a number of letters on issues and receive political leaders. The president expects to go to Shadow Lawn immediately after the adjournment of congress and before the conventions are held. From there he can keep in touch with headquarters of the democratic national committee in New York.

Political Announcements.

To the Editor of The Sentinel:

Please announce the name of Wm. H. Moeller as candidate for sheriff on the democratic ticket, subject to the democratic primary. 25-sats to jan 1

I have many satisfied customers smoking Gold Seal cigars for years. 5-eod-5t

Try Sentinel Want Ads.

FOR SALE.

HOMES.

FOR SALE—Seven rooms, bath and large garage; all new, modern improvements, inside and outside; no better location on south side; No. 2708 South Wayne avenue, second door south of Swayne avenue; lot 50 by 150 feet. Inquire at Nuttman & Co.'s bank, 123 East Main street. O. S. Hanna. 10-11-tf

FOR SALE—Good 7-room house with lights and water, close to Bowser's, on paved street; $2,800.
DOUD & ELLIS,
209-210 Shoaff Bldg. 6-6-tf

FOR SALE OR TRADE—Modern house with garage, located on West Main street, Wabash, Ind., for Fort Wayne property. Inquire at 417 Brackenridge street. 15-3t

FOR SALE—Seven-room house, Savilla avenue, lights, bath and furnace, $2,800; $400 cash, balance monthly.
DOUD & ELLIS,
209-210 Shoaff Bldg. 6-6-tf

FOR SALE—Partly modern 7-room house, Scott avenue, $2,900; $500 cash, balance monthly.
DOUD & ELLIS,
209-210 Shoaff Bldg. 6-6-tf

FOR SALE—East end, near Lewis, a dandy 7-room house with bath, good lot, fine bargain at $2,600; easy terms. Address box 7, Sentinel. 8-23-tf

FOR SALE—My seven-room home, Huestis avenue, very cheap for quick sale; payment plan. Address "Owner," care Sentinel. 14-3t

FOR SALE — Six-room strictly modern house Crescent avenue; hardwood floors and finish; payment plan.
DOUD & ELLIS,
209-210 Shoaff Bldg. 6-6-tf

FOR SALE—New six-room modern homes, south side; will take vacant lot as part payment. Ask Rastetter. Phones 366 or 7163 Red. 14-3t

FOR SALE—Dandy five-room modern cottage, south side, only $250.00 cash. Ask Rastetter, 131 East Berry. Phones 366 or 7163 Red. 14-3t

FOR SALE—Modern 5-room house on Cass street; large lot; $2,300.
DOUD & ELLIS,
209-210 Shoaff Bldg. 6-6-tf

FOR SALE—High-class home on beautiful Wildwood avenue. Phone 7008 green. 10-15-tf

FOR SALE—A very desirable Florida home. For further particulars call 6288 black. 14-3t

FOR SALE—New modern semi-bungalow, corner DeWald and Barr. Phone 2624. 14-6t

FOR SALE—New strictly modern bungalow, half square east of Reservoir park. Phone 2624. 14-6t

FOR SALE—Strictly modern home, Hanna street, facing Suttenfield. Phone 2624. 14-6t

FOR SALE—A seven-room house, $2,500; will sell $25 down and $25 a month. The Wildwood Builders Co. 16-6t

FOR SALE—LOTS.

FOR SALE—Lot near corner Organ avenue, $200.
Lot South Wayne, paved street, $750.
Store building and dwelling, rent $30 per month, $2,700.
Three lots and 8-room house, $2,350. H. Goldstine, 14 Bank block.

FOR SALE—Lots in Calhoun Place addition, with all improvements; $10 down, balance monthly.
DOUD & ELLIS,
209-210 Shoaff Bldg. 6-6-tf

FOR SALE—Lot, South Webster, near Organ, $825. Also 8-room modern house 309 West Leith. Phone 7321 green. 8-14-sats-tf

FOR SALE—Lot, South Webster, near Organ, $825. Apply 309 West Leith. Phone 7321 green. 8-14-sats-tf

BUSINESS CHANCES.

FOR SALE—By owner, established restaurant business on Main street; will sell building, fixtures and good will or rent to reliable party. Address Business, care Sentinel.

FOR SALE—Grocery and meat market; exceptional bargain; fine paying business; low rent. Address Box 7, care Sentinel. 13-16-2t

FOR SALE—Grocery and meat market; splendid location; paying well; best selling reasons. Address 44, Sentinel. 291wed-sat-tf

FOR SALE—Ice cream parlor and restaurant combined; splendid location and a good business; a bargain. Address box 137, Lagrange, Ind. 15-2t

FOR SALE—Restaurant on Calhoun St. H. Goldstine, 14 Bank block.

STOVES AND RANGES.

FOR SALE—Six used Garland, Favorite, Jewel, Kalamazoo base burners, all makes of soft coal stoves, two and four-hole laundry stoves, cook stoves and ranges. Come and see them. L. J. Libbing & Co., 205 E. Main street. 9-1-tf

FOR SALE—One good base burner, 18-inch firepot, cheap if taken at once. 416 East Creighton.

FOR SALE—Brightest gas burner made, outlasts a thousand mantels; 15c each. Mac Clark, Ottawa, Kan.

FOR SALE—Base burner, Stuart, large size; will sell reasonable. Call at 1017 St. Mary's avenue. 10-12-tf

FOR SALE—Base burner in excellent condition, cheap if taken at once. 434 East Suttenfield street.

FOR SALE—Base burner and range, 122 West Williams street. 16-3t

FOR SALE

FARMS FOR SALE.

THE LAND OF GREATER OPPORTUNITIES

Write us for maps and booklets describing the land of double crops, sunny Central Arkansas; no hills, rocks or swamps, all level agricultural land, ten to one hundred and sixty acres or more. Over two hundred people from northern Indiana have bought land from us this year. We give you terms to suit. Excursions twice a month. Special pass proposition to the first ten people from Fort Wayne. Write us today. Wm. C. Uphoff & Co., Times Bldg., St. Louis, Mo. 10-8-1m

PIANOS.

Exchanged pianos at less than half price:

Haines Co.	$125
Clough & Warren	$175
Shaff Bro:	$200
Baldwin	$125
Davenport & Tracy	$150
Bond	$200
Shaff Bros.	$225
Chute & Butler	$250
Kohler & Campbell	$200
Bacon.	$250
Packard	$250
Chute & Butler	$150

$5.00 monthly.

Packard Music House
930 Calhoun Street. 12-5t

AUTOMOBILE.

FOR SALE — Two-cylinder automobile, with truck and body; excellent jitney. Phone 3526 black. 10-6-tf

HORSES AND VEHICLES.

FOR SALE—Good work horse, sound and gentle; wagon, buggy and harness; will sell horse separate or whole outfit. Inquire one square south of Sheridan stop on Lima interurban, across from schoolhouse. 10-9-tf

HOUSEHOLD GOODS.

FOR SALE—Oak tables and lot of chairs. Phone 1301. 14-eod2t

MISCELLANEOUS.

THE FORT WAYNE Exide Service Station, distributors for the Exide Storage battery for automobile service, both gasoline and electric vehicles, 1216 South Harrison. Phone 2813. 9-16-tf

FOR SALE—Two canary birds, male roller and female topknot; $4.00 pair; also cage. 416 East Creighton.

FOR SALE—Violin, suitable for child, cheap, or exchange for cornet. Address K, Sentinel.

LOST AND FOUND.

LOST—Three keys on ring, with name E. B. Thumma on ring. Finder return to E. B. Thumma, revenue office at general delivery window at postoffice.

LOST—Lady's straight lense gold glasses and chain, in Dallas Green case. Return to 1507 High street; reward. 16-2t

LOST—Two friendship links on black velvet strap; initials L. W. H.; H. L. D. Phone 6181.

FOUND—Watch. Owner can get it at 818 East Jefferson street.

MISCELLANEOUS.

NOW is the time to buy a desk. Come in and see what we have to offer. G. E. BURSLEY & CO. 19-tues-thur-sat-tf

STORAGE.

PETTIT'S STORAGE WAREHOUSE CO. Fireproof private rooms. Equipment and service for storage unexcelled in any of the cities. 416 East Columbia St. 6-23-tf

INSURANCE.

AUTO, fire and liability insurance. L. H. Shorey, 625 Calhoun. Phone 376. 11-12-tf

RUBBER STAMPS.

WAYNE STAMP CO., 14 Arcade Bldg. Seals, stencils, trade checks. 8-29-1yr

NOTICE.

Sale of Indiana Printing Company.

The undersigned, receiver of the Indiana Printing Company, pursuant to the order of the superior court of Allen county, State of Indiana, in the case of the J. W. Butler Paper Company vs. the Indiana Printing Company, entered on the 28th day of September, 1915, in order book 28, page 542, hereby gives notice that on November 2, 1915, at 10 o'clock a. m., at the office of the company, corner Sixth and Harrison streets, in the city of Fort Wayne, I will sell, for cash, to the highest bidder, subject to the approval of court, its real estate, buildings, machinery, presses, tools, dies, plates, type, monotype equipment, stock of paper and supplies, office furniture and fixtures, and all other property of said company of every kind and description, excepting only its bills and accounts receivable, and cash on hand.

The real estate of the company is described as lots 198 and 199 in the North Side Addition of the city of Fort Wayne, according to the recorded plat thereof.

Terms of Sale.

The successful bidder will be required, at the time of the acceptance of his bid, to deposit with the undersigned his certified check, cashier's check, or bank draft, payable to the order of the receiver for 10 per cent of the amount of his bid, which sum will be forfeited in case of his failure to pay the balance of his bid on approval of the sale by the court.

The successful bidder will be required to enter into a contract with the receiver to finish all of the unfinished orders on hand on which work has been started.

All bids subject to approval of court.

C. H. WORDEN,
Receiver Indiana Printing Company.
oct13-16-20-23

REAL ESTATE. | REAL ESTATE.

A Compact Square House

This attractive home located on a corner lot in the South Side with all improvements paid. Has six rooms, bath, latticed rear porch, and oak finished floors down stairs. For sale on the payment plan. Call 2147 for an engagement to look at this house.

The Wildwood Builders Co.
7th Floor Shoaff Bldg.

MR. CONSERVATIVE INVESTOR

$2,000 cash will take valuable rental properties worth $20,000. Balance can be paid from earnings.

This snap will bear the closest investigation. Direct from owner. No agents. Address C. L., care Sentinel. 16-2t

Real Estate Is Becoming More Active

In fact, the investment features are greater in Fort Wayne than ever before—the slump has passed. You will do better at this agency in down-town investments; the good, cosy, up-to-the-minute homes, farm homes and farm investments that you will like. Farms of all sizes and prices. Several good black corn farms in the Maumee valley east of Fort Wayne.

Our Insurance department will take care of your wants in Compensation, Life, Fire, Accident, Liability and other Insurance.

Monroe W. Fitch & Sons 5% Money

A Delightful Little Bungalow—

In an attractive part of town at a reasonable price. Does that appeal to you? We have many such now nearing completion to offer you. Or we will build on your own lot, working into the house your own ideas. See us today.

City & Suburban Building Co. Second Floor Shoaff Bldg.

Weber SQUARE DEALS

East Washington boulevard, 7 rooms, all modern; a bargain; $1,000 cash, balance monthly. ..... Price, $3,200
California avenue, a new, all modern 7-room residence; excellent location. Price $4,600
Holton avenue, six-room bungalow, all modern; on payment plan. Price....$2,600
Cottage avenue, 6 rooms, modern. Price $3,600

Carl J. Weber
Real Estate, Loans and Insurance.
Office Open Saturday Evenings.
723 Court St. PHONES 1389-1901.

We Have The Bargains

Six-room house, Grant avenue; electric lights, both waters; only $1,850
Nine-room house, East Lewis street; cost $4,000 to build, house only $3,500
45 acres of good land, good buildings, and can be bought for $3,200

D. C. STOUT
Real Estate Agency
711-12 SHOAFF BLDG. PHONE 2331

B. F. Rousseau

A beautiful 5-acre suburban home, well improved, fine location, for sale or exchange for city property. 40 acres close in for sale or trade for city property. Also 160 acres and 80 acres, fine locations close to our city. I have some extra fine 5 and 10 acre tracts, interurban stuff, close in.

Room 526 Shoaff Bldg.
Office Phone, 3083. Residence, 7285.

PROMPT-SERVICE
DREIBELBISS
ABSTRACTS
GUARANTEED-RELIABLE
PROMPT-SERVICE

KLOMP & BIEBER

Special good farms and city property for sale and exchange.

Good corn land, garden and poultry farms, vacant lots, suburban tracts. Houses sold on payments.

Phone 2974. Room 19, Swigney Block.

H. L. Van Meter
OVER OLD NATIONAL BANK

Brick veneer house, nine rooms and bath, furnace and electric lights, corner lot 65 feet front, streets paved; want an offer.

40-feet frontage on Calhoun street with good buildings; good investment.

20-feet alley corner, west side Calhoun street; a bargain.

H. C. HITZEMAN
SEWING MACHINE CO.

Dealers in Domestic, New Home and White Sewing machines. Monarch needles, repairs for any machine. Bicycles and sundries. Sewing machine repairing a specialty. 8 Arcade. Phones 486-6880. Machines rented.

MARTIN'S PLUMBING SHOP
X PLUMBERS —and— HEATERS X
Hanna & Buchanan.

FORT WAYNE NORTHERN INDIANA TRACTION CO.

SAFETY FIRST

Effective Dec. 20, 1914.

West-Bound Trains Leave	
6:00 A.M	2:00 P.M
7:10 A.M*	4:00 P.M
8:00 A.M	5:30 P.M*
9:10 A.M*	6:35 P.M
10:30 A.M	8:30 P.M
12:00 A.M	11:05 P.M
1:10 P.M*	

South-Bound Trains Leave	
6:00 A.M	2:00 P.M†
7:00 A.M	3:00 P.M
8:00 A.M	4:00 P.M*
9:00 A.M	5:00 P.M
10:00 A.M*	6:00 P.M*
11:00 A.M	8:00 P.M*
1:00 P.M	10:00 P.M*
	11:00 P.M

Trains leaving here at 7:10 A. M., 9:10 A. M., 1:10 P. M. and 5:30 P. M. make connection at Peru for Indianapolis.

South-bound train 7:00 A. M. daily except Sunday.

South-bound train 8:00 A. M., makes local stops between Fort Wayne and Bluffton. Sundays only.

South-bound train 8:00 A. M. Sunday only.

*Limited Trains.
†To Huntington only.

Phone 810. J. P. REBER, Agent.

Try Sentinel Want Ads.

AND IT SURELY WAS A PLEASANT EVENING

Street Cars, Jitney Busses and Pedestrians in Medley of Minor Mishaps.

A jitney bus driven by Ray Campbell, 1157 Francis street, ran into and knocked down R. W. Winans, of Chicago, at Lewis and Calhoun streets near midnight Friday night, tearing up his coat sleeve and rather mussing up his dignity. He was uninjured. Half a dozen women who occupied the car ably assisted the automobile horn in sounding a warning.

Car Hits Taxi.

Huffman north-bound car No. 179 (empty) lifted a taxicab belonging to the Fort Wayne Transfer company from its moorings at Washington and Calhoun street at 10:15 Friday night, the machine getting stuck on the car's fender. It required considerable pulling and pushing to move the machine. The incident was greatly enjoyed by a crowd on the curbs, who joyfully fell into a sympathizing spirit and volunteered to assist the car crew in any way possible.

Wentzler Car Damaged.

An automobile belong to John Wentzler, the Barr street druggist, is in the shop for general repairs following a mixup at Harrison and Washington streets at 8:15 Friday evening. No one was injured.

TWO CHILDREN HAD CROUP.

The two children of J. W. Nix, merchant of Cleveland, Ga., had croup last winter. One was a boy of 6, the other a girl of 8 years. Mr. Nix writes: "Both got so choked up they could hardly breathe and couldn't talk. I gave them Foley's Honey and Tar and nothing else and it entirely cured them." This reliable medicine should be in every home for it gives immediate relief from colds, coughs and croup, heals raw, inflamed throat and loosens phlegm. Dreier Drug Co.—Advertisement.

Y. M. C. A. FUND IS COMPLETE.

Anderson Celebrates Victory in Securing $250,000.

Anderson, Ind., Oct. 16. One of the biggest crowds ever assembled in the down town district of Anderson last night celebrated the completion of the raising of a $250,000 Y. M. C. A. fund. This sum includes the $125,000 given conditionally by the late J. A. S. Brunt. A total of $275,338 or $23,338 more than was necessary to obtain the Brunt gift, was finally subscribed. The total subscribed yesterday was $43,376. Among the amounts contributed yesterday was $5,000 given by Ball brothers, of Muncie.

A wise man says, "I want the best; that Gold Seal cigar for mine." 5-eod-3t

Sentinel Want Ads Pay.

NEW POLICY OPEN AT EMPRESS NEXT WEEK FOR LADIES--GENTLMEN & CHILDREN

Prices 10c---20c---30c

CITY ELECTRIC LIGHT
Phone 340

READ WHAT IT MEANS TO EVERY CITIZEN

It means a 5c rate.

It means money in your own pocket.

The people who patronize the merchant are supporting the City Lighting Plant.

The merchant in Fort Wayne saves hundreds of dollars every year because he has a cheap lighting rate.

The working man made this cheap rate possible.

On January first, 1914, the City Lighting Plant had 3,000 consumers.

On October fifteenth, 1915, the City Lighting Plant had 7,500 consumers, and is adding more every day.

The City Lighting Plant has capacity to handle all the busines in Fort Wayne.

The City Lighting Plant service is the best in Fort Wayne.

The City Lighting Plant current makes a bright and pleasing light.

The City Lighting Plant is self supporting.

The City Lighting Plant needs the support of the merchants of Fort Wayne in order to get a five cent rate (5) for everybody.

Citizens of Fort Wayne, request your merchant to help you.

CITY ELECTRIC LIGHT
Phone 340

Staff of High School Students Publishes One of the Livest Periodicals of its Kind

There is a gay young thing among the periodicals of this land that bears the name of "Caldron." It is a husky infant, too, and has become one of the leaders in the social set in which it travels. The Caldron is the high school paper that makes its appearance each school month from the Barr street knowledge emporium.

For some dozen years the Caldron has gone forth from Fort Wayne to spread throughout the world that the Fort Wayne high is a live institution, and that its students are in the front rank in high school literary attainments.

But this year promises to be the best the Caldron has ever known. A crowd of as lively and enthusiastic magazine workers as ever chewed pencilholders and waited for genius to burn is in charge of the sheet this year, and the result is bound to be a real paper, a high school journal with a punch.

The Caldron Staff.

The medley of pained expressions to the left in the accompanying group is the Caldron staff. They were caught in the paper's editorial room one afternoon this week, and assumed the affectionate frowns and above reproduced cast-iron countenances while they waited for the flashlight to go off. Close to a score of the high schoolers are members of the staff, and it keeps them busy in their spare moments propounding the wisdom that is given to the world in each issue of "your valuable paper." The managing editor is John Kinner Blitz. He is the general manager of the paper. It is on his shoulders that the responsibility falls, and he has more than one man's share of work to accomplish.

It is this same John Kinner Blitz who is required by his oath of office to fight with the printer, keep the desk in order, write the editorials, discourage youthful authors who have more enthusiasm than style, read the proof, and put out the cat at night.

He is ably assisted by one Houghton Taylor, whose handsome visage adorns the starboard gunwale of the pictures. The dignified personage to the left of Mr. Blitz is Harry Warfel, business manager. It is his solemn duty to go out on dark nights with a lead pipe and hit business men for ads. The thing behind his ear is a penholder, which he keeps loaded, and he right now is suffering from writers' cramp, as the result of his advertising contract activities in the past few weeks. He freely admits that the Caldron is the best advertising medium to be obtained anywhere between New York and Singapore, and describes the merits of his pet publication on the slightest provocation.

The other members of the staff are enumerated as follows:

Seated, left to right, in the left hand photograph, Miss Helen Strieder, Miss Myrtle Miller, Kinner Blitz and Harry Warfel.

Standing, left to right, William Mossman, Houghton Taylor, Miss Winifred Bicknell, Miss Florence Pickard, Herbert Rust, Edward Spiegel, Ralph Brower, Pete (Hey there printer, Pete, not Peter.) Thompson, Clarence Stillwell, Robert Edmunds, Herbert Myers and Lawrence Schneider.

The Caldron.

The Caldron has grown steadily since its inception, and has developed from a flabby little sheet into a booklet of considerable size and an unquestionable dignity. The department of jokes is the only relic of barbarism that remains between its covers, and even this is rapidly being civilized. As proof of this astounding statement one instance may be cited. The alleged joke concerning the freshman who said "I see you keep a bee" hasn't been published in nigh unto two years.

Last year the Caldron issued an annual booklet that was one of the most remarkable bits of literature ever turned off the press in this city. In it the name, date of graduation, present address and present occupation of every person who ever was graduated from Fort Wayne high in its fifty years of existence was published.

The "oldest inhabitants" were in a state of nervous collapse before the work was completed, but the number was worth every bit of the effort that was put on it, as it presents in concise form a history of Fort Wayne men and women that never could be produced in any other way.

But this year the school is working hard for a better and bigger Caldron, and the staff in charge of it is intent on making this the most most successful season in the history of the paper. May luck be with yez, Caldronites. Go to it, do your worst.

Allen County Has More Milking Cows Than Any Other County in the State and Leads in Milk Production

KEY TO ILLUSTRATIONS.

Top picture to the left is a good type of heifer that will make a high producer. It is fifteen months' old and is owned by William A. Basting, Jackson township.

Top picture to the right are five heifer calves belonging to Fred S. Lemon, Springfield township.

Lower left hand picture is a well bred dairy herd belonging to Mr. Lemon. The calves shown in pictur above are from this herd.

Lower rigrt hand picture is a pure bred Jersey bull, Mon Plaisir's May Lad, No. 75710, A. J. C. C., owned by Clarence Brush, Scipio township.

Pictures and article by
COUNTY AGENT C. HENRY.

Allen county has more milking cows than any other county in the state of Indiana and leads in the number of gallons of milk produced. We have about 12,000 cows, with an annual production of approximately 6,000,000 gallons of milk. This is an average of 500 gallons per cow, or 4,300 pounds. Average milk test 4 per cent. butter fat, which sells at about thirty cents per pound. Our average production of butter fat is 172 pounds per cow. This would sell for $51.60, or the total county production for $619,200.00.

To the average man who did not take the time to analyze these figures, our dairy industry would seem to be an enormous wealth producer for Allen county. If all of the items of expense in keeping a dairy cow were counted up we would find these average cows were mere boarders, many of them mill stones around the financial necks of the owners. Feed, housing, taxes, interest on investment, and labor being the yearly cost of keeping a dairy cow in Allen county up to about $55. Not much profit in cows costing us $55 a year to keep, and returning to us but $51.60. A farmer having ten such cows might believe he was making money out of them, as they would be bringing him a gross return of $516, but if he went into his business a little deeper, he would find himself out just $34 for his trouble.

How to Make Money.

There are many cows in our county bringing in a gross return of $100 and more, leaving a handsome profit. As many more of them, however, are below the average. Shall we conclude, then, that there is no money in dairying and quit the business? The one way out is to use nothing but bulls having a long record of producers behind them. Ohio State university found that a pure-bred dairy bull was worth, on the first generation of offspring, $1,600 more than a scrub. These two bulls were crossed on the same herd of common cows on two successive years. Eleven heifer calves resulted in one instance and seven in the other. The offspring of the scrub bull averaged 30 pounds of butter fat per year less than their dams, while the offspring from the pure-bred bull average 40 pounds of butter fat more than their dams. This made a difference of 70 pounds of butter fat per year in the offspring of the two bulls crossed on the same cows. This 70 pounds of butter fat would sell for $21. The production would continue to increase with each generation as long as a good bull was used.

Poor Business Methods.

The whole trouble is that the average farmer is a poor business man. The average farmer does not know how much butter fat each of his cows produces. In an average farm herd there are a few cows that are really making a profit, most of them mere boarders, and some that are losing the farmer money every day they are kept on the farm. Dairy records and a pure-bred bull of high breeding would soon eliminate the money-losers and make each generation higher producers than the last. Milk records require but very little time, and will pay high dividends. The Babcock test for butter fat is simple, and the only test that is reliable. The whole outfit, milk scales, tester and record sheets would cost about seven dollars, and would be the most profitable implements on the farm. The county agent stands ready at any time to demonstrate the proper method of keeping of these records and making the test to any group of individuals that may ask.

Only Three Creameries.

Allen county is as well situated for the dairy industry as any county in the state. Our transportation facilities are of the best, our soils are big crop producers, and our farms are of sufficient size. Yet our county, the largest in the state, has but three creameries.

WOODBURN NEWS.

Woodburn, Ind., Oct. 16.—Frank Billman, of Antwerp, Ohio, was a business caller here Wednesday.

J. R. Yaggy was a business caller at Defiance, Ohio, Thursday.

Albert Heineman, of Fort Wayne, was the guest of Mr. and Mrs. Adolph Redderson, Sunday.

Miss Edna L. Augspurger was a visitor at Berne, Indiana, Monday and Tuesday.

Joseph Faulkner was a Fort Wayne caller, Tuesday.

Mr. and Mrs. J. R. Yaggy, daughters Prudence and Eugenia, Miss Olive Augspurger and Miss Grace Westerlin attended the missionary conference of the Methodist church, Monday evening, at Fort Wayne.

Frank Roberts, of Harlan, was a caller here Wednesday.

Mrs. Chris Grieser returned to her home at Fort Wayne, after spending several days with her parents, Mr. and Mrs. Joseph A. Faulkner.

Clyde F. Moore was a business caller at Fort Wayne, Tuesday.

Mr. and Mrs. Harley D. Wearley are the proud parents of a daughter, born Monday.

Miss Frieda Waltke went to New Haven Thursday, where she will visit relatives for several days.

J. R. Yaggy, the cashier of the Woodburn Banking company, was at Indianapolis Tuesday and Wednesday, where he attended the annual meeting of the Indiana Bankers' association.

The Misses Edith and Pearl Applegate left for Hartford City, Tuesday morning, where they will spend the winter with their sister.

Miss Alma Culbertson, of Antwerp, Ohio, was a business caller here, Saturday.

Henry Schindler was a business caller at Fort Wayne, Wednesday.

Miss Edna Augspurger is assisting at the bank several days, during the absence of the cashier.

Mrs. Otto Ehrhart, of Antwerp, O., wa sa visitor here, Saturday.

W. P. Bohanan, of Payne, Ohio, was a business caller here, Wednesday.

Mrs. Jeff Menenschwander and daughter Lila were Fort Wayne callers, Wednesday.

Rev. and Mrs. Arthur K. Love attended the missionary conference at Fort Wayne Monday evening.

NEW HAVEN NEWS.

New Haven, Ind., Oct. 16.—The bazar given by the congregation of St. Louis Catholic church at Besancon, which opened Tuesday, has been a complete success, so far, and will continue over Sunday afternoon and evening. A chicken supper will be served Sunday evening. The ladies of the north side circle will have charge of the supper this evening.

Mr. and Mrs. Louis May spent Sunday at the Kennerk home at Hoagland.

Sylvester Mix left Tuesday morning for Wray, Col., to be with Mrs. Mix, who has been ill for several months.

Mrs. C. J. Stemen is visitinig her parents at Grover Hill, Ohio.

Mr. and Mrs. H. H. Grubb spent the week at their farm near Harlan.

Mrs. Malinda Cameron visited several days with her daughter, Mrs. J. C. Hazelet, at Fort Wayne.

Mrs. John Wade, of Hoagland, was the guest of Mrs. R. E. Kaufman Thursday.

Dr. and Mrs. L. S. Null entertained the following guests from Salem, Ohio, over Sunday: Mr. and Mrs. Norman Ricker and daughter Ester, and Mr. Clark Ricker.

Mrs. Natalie Linden and daughter, Miss Etta, have returned from a few days' visit at Richmond, Ind.

Dr. Null spent Thursday with his daughter at Van Wert.

Mr. and Mrs. J. Mosier visited relatives this week in Springfield, Ohio.

Mrs. Joe Lothamer, of Delphos, Ohio, is visiting at the home of Mrs. Charles Lomont.

Mrs. R. J. Blackwell returned Friday from a few days' visit in Chicago.

The Busy Bee society of M. E. church will hold their annual fair on Saturday, October 23, in the church basement.

Misses Clara Sheridan and Olive Lenhart were among those from here who heard Schumann-Heink at the Majestic Thursday evening.

Mrs. Sarah Tustison has been ill the past few days

SHOWS MUST BE KEPT CLEAN SAYS BOARD

Public Safety Department Orders Police Head to Watch Burlesque.

That all performances in Fort Wayne theaters must conform strictly to accepted canons of decency or the theaters must be closed was the edict that went forth from the office of the board of safety after the regular meeting of that body Friday evening. Chief of Police Charles Lenz was directed to visit the Empress theater Saturday and if the performance at that playhouse transcended rational propriety to order it stopped. He was also directed to inspect the Sunday performance at the Majestic theater, where a "girl show" is booked for that day, and pursue a similar course. The Empress theater already has announced a change of policy that its management expresses belief will allay the objections that have raised a protest against its performances. This action by the board of safety followed a conference Friday afternoon with Mayor W. J. Hosey with a committee representing the Fort Wayne Ministerial association and the Men's Christian league—the former represented by Rev. A. K. Zartman, of Grace Reformed church; Rev. Arthur J. Folsom, of Plymouth Congregational church, and Rev. C. O. Shirey, of Bethany Presbyterian church, and the league represented by President J. A. Price and Attorney W. L. Ballou. The object of the conference, which was held at the city hall, was to ask the mayor to take steps to stop the burlesque shows. No question of the Sunday theaters was at the time raised. Mayor Hosey called the attention of the board of safety to the burlesque shows in a note he drafted before he left later in the afternoon for Rome City. The board took the action already detailed.

DEDICATION OF NEW SCHOOL.

Program for Big Celebration of New Harmar Building's Completion.

From 3 o'clock until 5 o'clock in the afternoon and from 8:15 o'clock to 10:30 o'clock in the evening, Friday, October 22, the Harmar school building, the handsomest in the city and the latest to be completed, will be the scene of interesting ceremonies of dedication. The general committee of which Councilman Jacob Hartman is chairman, arranged the program at a meeting in the city hall, Thursday afternoon. The school will be dismissed for the afternoon and the patrons of the school and the public generally are invited to inspect the building. Five thousand carnations will be distributed. The public school's string orchestra will render a program in the afternoon, under the direction of Prof. G. J. Thompson. In the evening there will be music by the Elks' band, and the following program of five-minute speeches:

Jacob Hartman, who will make the introductory remarks; Prof. Justin N. Study, superintendent of schools and chairman of the celebration, who will talk on "Our School System"; Mayor William J. Hosey, "Our City"; W. H. Shambaugh, "Our Playgrounds"; E. W. Cook, "History of the Harmar School"; Professor Louis Dorn, "Civic Progress"; Jesse Macbeth, "Growth of the School City"; Harry H. Hilgemann, "Education," and E. G. Hoffman, "Greater Fort Wayne."

END OF PAVING PROGRAM NEAR.

Grace Company Will Complete Its City Work in Two Weeks.

The completion of the 1915 paving program in Fort Wayne is near and will be reached in two weeks or less. The Grace Construction company will finish its concrete work on State boulevard Tuesday and will have the top put on within a week or ten days later. The company has completed the curbs and gutters on its portion of Wayne trace and has begun grading. Wednesday it will start to put in concrete. The job is small and will be completed soon. The Moellering Construction company has the contract for the concrete portion of the pavement from Sumner street to the Pennsylvania right of way, but may not complete the work this fall.

THE BIRTH RECORD.

To Mr. and Mrs. Alfred Wermuth, 446 East Suttenfield street—a girl.

BUILDING PERMITS.

William Messerschmidt, remodel two-story building 1115 Delaware avenue, $500.

Interesting reports of the recent national encampment at Washington, D. C., were given Friday evening at the regular weekly meeting of Lawton-Wayne post, G. A. R.

Chaplain J. J. Ogle, of Lawton-Wayne post, G. A. R., returned Friday from an extended eastern trip, during which he attended the G. A. R. national encampment and visited his boyhood home at Perry, Duncannon county, Pa. Mr. Ogle is junior commander of the department of Indiana.

FOR SALE
JITNEY MOTOR TRUCK

20-passenger capacity, 4 cylinder, 40 horsepower motor in first-class condition and almost new. This motor truck is equipped with two bodies, which can be interchanged quickly, one for commercial hauling, 1½ to 2 tons capacity. The other a passenger body that will accommodate 20 persons. Will sell on payments if properly secured or trade for Fort Wayne property. Call on or address American Axle and Tube Co., Auburn, Ind. 16-31

Sentinel Want Ads. Pay.

WIFE CAMPS CLOSE ON NORBERT'S HEELS

Hubby Shy One Week on His Payments and is Facing Contempt Penalty.

Just one week—one short week—ago Rose Ladig, whose husband, Norbert Ladig, is suing her in the superior court for divorce, got an order requiring her late liege to pay her $3 a week for support and to begin forthwith, which in law sometimes means now and sometimes means a little later. Rose thinks it means now. Norbert is in arrears on the first payment and she has caused him to be cited for contempt of court. He is ordered to appear Oct. 22 and show cause.

Notes of the Courts.

Louis Mandel has brought suit in the circuit court against Rosa Cohen to collect $250 on account. S. K. Frankenstein is the plaintiff's attorney.

The Big Four Fruit company has brought suit in the circuit court against the Grand Rapids and Indiana railroad for $600 damages, alleging that last June the defendant failed to properly ice a refrigerator car in which was shipped a consignment of berries to the defendant and that the fruit was spoiled in consequence. Colerick & Hogan appear for the plaintiff.

Vaughn E. Malay sued Phoebe and Nebraska Cole in the circuit court to foreclose a chattel mortgage, demanding $200. Frank R. Dulin is his attorney.

Julian Wagner has brought suit in the superior court against Samuel F. Spohn to foreclose a mechanic's lien, asking judgment for $350. McAdams & Hartzell represents the plaintiff.

Suit has been filed in the circuit court by the Exchange bank of Churubusco against Edward Giddey and others to collect on a note for $150. George W. Kiehler appears for the plaintiff.

Dallas E. Butler sues Minnie Morse and others in the superior court to foreclose a mechanic's lien, demanding $125. E. W. Meyers is attorney for the plaintiff.

The superior court has given judgment to the plaintiff for $53.87 in the suit of Levi F. Hayes vs. Victor and Marie Graffe.

Nellie Lindsey has been granted a divorce from Harry Lindsey and given custody of a child in the superior court.

Ernest W. Cook, receiver for the Bash Fertilizer and Chemical company, has filed his current report in the superior court. It consists of eighty-five type written sheets.

Grace Rainey has been granted a divorce from Gray Rainey and given the custody of three children and an allowance for their support in the superior court.

The suit of the Detroit Steel Product company vs. the Beers Construction company and F. L. Jones has been dismissed from the superior court.

LICENSED TO WED.

Harry C. LeMay, stranner, 22, and Clara M. Kruse, 23.

Camillus M. Rohyans, machinist, 26, and Edna M. Gordon.

James Rousseau, steam roller man, 27, and Esther Dullaghan, 20.

Leslie A. Fish, manufacturer, 29, and Glyda J. Umstead, 24.

Otto W. Hagerfield, clerk, 26, and Elsie H. Myers, 23.

Elbert P. Smith, farmer, 21, and Eva L. Zorger, 20.

Louie Grickel, laborer, 34, and Dorotha W. Nieter, 32.

William H. Leinker, cigarmaker, 35, and Helen Stevens, 24.

Charles E. Kerns, farmer, 23, and Olive I. Lindemuth, 18.

WERE WED IN MICHIGAN CITY

(Continued from Page 1).

Youse was still in her bed at her boarding house, 250 West Main street, and had denied herself to all callers save most intimate friends. She refused to see newspaper men and was unable to keep an appointment with Chief of Police Lenz at his office during the forenoon.

Is Now Much Worried.

After talking with friends and some of her boarders, who were familiar with the details of Warne's operations in Fort Wayne, Mrs. Youse, who at first on her return expressed confidence that the man her daughter had married would return here soon and vindicate all his claims as to himself, began to be worried about her daughter. She expressed great anxiety for the welfare of Beulah and became intensely anxious for word from here. Up to noon she had received no word from Beulah, although when she left Warne and Beulah at Gary, Friday evening, when she took the train for Fort Wayne, the girl had promised to write at once.

Friday evening Mrs. Youse stated that the couple would take a short honeymoon trip and return to Fort Wayne probably about Sunday evening. That was the expectation she expressed to Chief Lenz in the long interview she had with the Fort Wayne police head in his office.

She then was very reluctant to talk and it was with difficulty that the chief gained any information from her. She seemed to still have faith in her daughter's husband and appeared very indignant that sensational stories had been printed about herself and the couple.

Went Through Union Station.

According to Mrs. Youse, herself, Beulah and Warne went straight to Chicago on the Pennsylvania train that bore them from Fort Wayne and they disembarked in the Union station in Chicago, where no questions were asked them. The Chicago police are known to have been notified to look out for the trio in ample time to have the station watched when the train arrived.

Warne took them to a hotel, the name and location of which Mrs. Youse says she does not remember, and they were well provided for by Warne. The man seemed to be well acquainted with many persons whom he met while with the women and they were more than ever impressed that he was all he claimed to be. He wanted to spend money and Mrs. Youse says he frequently asked her to choose things for her own use or pleasure, but that she did not do so.

THE FISH THAT GUARD UNCLE SAM'S SHORES.

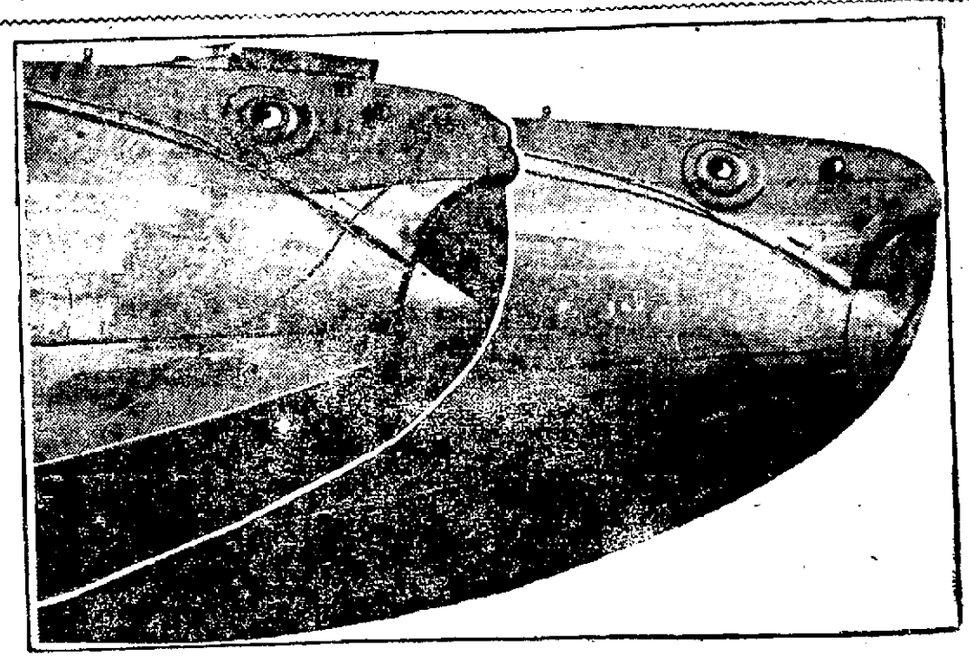

But they're not fish. These are the noses of two of our submarines, taken as they lay side-by-side in a dry-dock at an Atlantic navy yard. Don't the hawser holes look like eyes, and don't the forward plates and the way they're put together look like great mouths?

Works a Chicago Jeweler.

In Chicago Warne took the women to a large jewelry store, with whose proprietor or manager Warne appeared to be well known and in that establishment about $500 worth of diamonds and other jewelry were selected. None of these purchases were taken away from the store, some of the rings requiring changes to make them fit. Warne displayed his evidences of financial ability and was accompanied to the Continental and Commercial National bank, the great banking institution in Chicago and the second largest in the United States, where Warne made a deposit of his Fort Wayne certificates and cashed a check. This check Mrs. Youse thinks was for $50. Later the jeweler returned to his store, where the women were awaiting Warne's return, and stated that Warne and the president of the bank were evidently old friends, members of the same lodge and were having a friendly chat that was taking more time than the merchant could spare from his business and he had returned. Later Warne came back and left the store.

Knew Mrs. Youse's Old Friends.

Mrs. Youse states that after Warne had come to her home to board last week she discovered that he knew many of her early friends in her old home and was intimately acquainted with some of her relatives. His familiarity with names and places was intimate and detailed and made Warne seem to her like an old acquaintance. It was this line of work that evidently deceived the woman and her daughter and made it easy for Warne to creep far into their confidence.

Beulah Youse, who worked at the Boston store, left there Saturday night and did not return Monday to go to work and it was said that on Sunday she accepted Warne's proffer of marriage. A story is told that on Saturday Beulah wrote from the store to her mother a note telling her to get rid of Warne that she would not marry him, and that this epistle was entrusted for delivery to a boy whose curiosity led him to read the unsealed letter.

Was Furnishing an Establishment.

Early in the week Warne and the two women went to the big furniture establishment of Fox Bros. & Co., Calhoun and Washington streets, and there selected about $5,000 worth of furniture with which to outfit the Cressler home, which Warne claimed to have purchased.

A rich dining room suite valued at $1,400, a gorgeous bedroom suite valued at $800—including a bedstead that was ostensibly to be the nuptial couch—and other furnishings to correspond were selected. None of this furniture was removed and was not paid for. It was merely "selected."

It was a part of the splendor and magnificence of the scale upon which Warne was providing for his pretty young bride, just as was the case when he took her to a department store, where some $600 or $700 worth of clothing for a trousseau were picked out and some of it taken.

BIG LABOR MAN TO SPEAK.

Arthur E. Holder, of Washington, D. C., a member of the standing law committee of the International Association of Machinists, will be the principal speaker Monday evening at a meeting of local machinists to be held at the Elks' temple. Mr. Holder is also a member of the legislative committee of the American Federation of Labor and is regarded as one of the best posted men on labor matters in the country.

COOKERY WAS FORGOTTEN.

The fire department was called at 12:57 o'clock Saturday to 818 Harrison street, where someone had forgotten to take some victuals off the stove when they were cooked. Everything was burn to a crisp and the entire house was filled with a dense smoke. There was no loss.

Chester Hinton returned on Friday from a two weeks' visit in Chicago.

There are families in Fort Wayne and Allen County to whom we have furnished Housekeeping Outfits for three generations. The good will of our store—built up through fifty years of honorable, truthful merchandising—is the most valuable asset of our business and the highest recommendation our store could have for the patronage of both old and new residents of Fort Wayne.

Too Late for Classification

WANTED—Position by woman with child as housekeeper; good place rather than big wages preferred. Address box 1, care Sentinel 16-31

RUSSIA WILL NOW FOLLOW

(Continued from Page 1).

continue, the Germans appear to be on the defensive along the entire eastern front.

Russian military officials say they have obtained information that the German armies have been ordered to take Dvinsk at any cost. German attacks at this point have been made with the utmost impetuosity under cover of a terrific artillery fire, but so far they have been unable to break down the Russian defense. The German losses are reported to hav been xtrmely havy.

MACKENSEN DRIVES FORWARD.

Further Progress in German Invasion of Serbia Reported.

Berlin, Oct. 16.—Further Progress for the armies of Field Marshal von Mackensen invading Serbia is reported by the war office today. The storming of positions south of Semendria and east of Pozarevac is announced. Bulgaria troops are progressing also in their attack and have taken the eastern forts of Zajecar.

An attempt by the French to capture a German position east of Auberive in the Champagne, was repulsed with a loss to the French of more than 600 men in prisoners and three machine guns, German army headquarters announced today. Attacks near Soudain, Les Menil and Lantrey also failed.

KING FERDINAND'S MANIFESTO.

London Gets Copy of It After Britain's Declaration of War.

London, Oct. 16.—Reciprocal war declarations between Bulgaria and Great Britain and Serbia, together with King Ferdinand's manifesto to the Bulgarian people, defining Bulgaria's cause and intentions, have marked another phase in the Balkan situation, which is slowly emerging from obscurity.

Greece's decision not to join forces with Serbia "at present," although causing profound disappointment in England and is regarded by many London commentators as equivocal and as violating the obligations to Serbia has, at least, been announced in words permitting of no further doubt as to the immediate position of affairs which, however, circumstances might alter at any moment.

Roumania remains the only sphynx-like figure in the Balkans. She, according to a telegram received in Paris from Bucharest, has decided to maintain strict neutrality, but this is not taken in London to be a definite answer.

Field Marshal von Mackensen's campaign against Serbia is developing with a slowness that is very gratifying to the allies of Serbia. He has advanced slightly and made some captures, but his troops, according to advices received in the British capital, have so far obtained no important results.

Ferdinand's Manifesto.

A copy of the manifesto of King Ferdinand to the Bulgarians, portions of which were forwarded from Sofia recently by telegraph, reached London today. The manifesto implies Bulgaria has no quarrel with the entente powers. It explains that they, like Germany, were prepared to give Bulgaria the greater part of Macedonia.

"Our treacherous neighbor, Serbia, alone remained inflexible in the face of the advice of her friends and allies," the manifesto continues. "Far from listening to their counsels, Serbia, in animosity, stupidly attacks our territory and our brave troops have been forced to fight for the defense of their own soil."

In conclusion King Ferdinand says: "The European war is nearing a close with the victorious armies of the central empire in Serbia are advancing rapidly. I command our valiant army to drive the enemy from the limits of our kingdom and crush this felon neighbor. We shall fight the Serbs at the same time as the brave armies of the central empires."

On the Western Front.

On the western front the chief activity is reported along the French line, where small French advantages have been equalled, if not overshadowed by German gains, the French being forced to surrender some trenches in the Vosges under a heavy bombardment and a far-flung infantry attack. The Germans also have gained some ground in the Champagne region.

The British front has undergone no change, according to Sir John French, the British commander-in-chief. The Germans claim to have recaptured many of the trenches taken Wednesday by the British at Loos.

CHICKEN SUPPER served at St. Louis school hall, Besancon, Sunday.

BIG JITNEYS NOW THE TALK

(Continued on Page 1).

No. 2, the second $100 was voted for the benefit of the striking car men.

Complaint was made to the police Friday by Elmer Boerger, 1914 Hanna street, that while he was driving a horse and wagon on Pontiac street, the rig was struck by an eastbound city car, No. 204, badly damaging it. Boerger was thrown to the pavement and injured. The accident occurred at Pontiac and Hanna streets.

No Arrests in Gun Affair.

No arrests have been made by the police in the case of a strike-breaking car crew who are said to have displayed firearms Friday night when a brick was thrown into a car on West Main street. The attack on the car was made about 11 o'clock and the crew got out and searched for the person who threw the brick. They are said to have drawn revolvers. A crowd gathered soon, but the car was started down town and was met at the transfer corner by Police Sergeant Zwick and Patrolmen Barr, Coulter and Hartzell. The members of the crew were searched, but only the motorman was found to have a weapon. This was taken to headquarters and the motorman was permitted to take his car to the barn.

NEW YORK BANK STATEMENT.

New York, Oct. 16.—The statement of the actual condition of clearing house banks and trust companies for the week shows that they hold $188,263,720 reserve in excess of legal requirements. This is a decrease of $1,111,000 from last week.

NEW YORK STOCK LIST—LAST SALE

New York, Oct. 16, 1915.

Allis-Chalmers	43½	Ill Central	107
Am Beet Sugar	66¾	Inter-Met corp.	23¼
Am Can	64	Int Har, N J	109½
Am Car & Fdy	85	Lehigh Valley	75
Am Cotton Oil	58¾	Louis & Nash	123
Amer Locomo	67½	Maxwell Mot Co	61½
Am Smt & Ref.	93	Mex Petroleum	91½
Am Sugar Ref.	112½	M, Kas & T pfd	16
Am Tel & Tel.	124	Missouri Pacific	5½
Ana Copper	75¼	National Lead	67¾
Atchison	106½	N Y Central	89¾
Bald Locomo	132½	N Y, N H & H	83
Balt & Ohio	91⅞	Norf & West	115¾
Bethel Steel	484	Northern Pac	111
Brook Rap Tr.	87½	Pennsylvania	57⅝
Cal Petroleum	18¾	Ray Con Copper	25½
Can Pacific	165	Reading	78¾
Cent. Leather	54⅛	Rep Iron & Stl	53
Chesap & Ohio	56¼	South Pacific	96¾
C, M & St P	80¼	Southern Ry	20⅛
C, R I & P Ry	20½	Studebaker Co	162
Chino Copper	50	Texas Co	166
Crucible Steel	93½	Tenn Copper	68¾
Den & R G pfd	17¼	Union Pacific	134⅞
Erie	34¼	U S Rubber	53½
Gen Electric	178⅞	U S Steel	82⅝
Gen Motors	327	U S Steel pfd	114½
Goodrich Co	76⅞	Utah Copper	69⅞
Gt N Ore Cts.	48¾	Western Union	78½
Gt Nor pfd	121	Westing Elec	69⅞

THE WEATHER.

LOCAL OFFICE UNITED STATES WEATHER BUREAU.

Fort Wayne, Ind., Oct. 16, 1915.

Local data for the 24 hours ending at 2 p. m. today:

Temperature at the		End of Each Hour.	
2:00 P.M.	56	2:00 A.M.	49
3:00 P.M.	57	3:00 A.M.	49
4:00 P.M.	57	4:00 A.M.	49
5:00 P.M.	57	5:00 A.M.	48
6:00 P.M.	56	6:00 A.M.	48
7:00 P.M.	55	7:00 A.M.	49
8:00 P.M.	54	8:00 A.M.	48
9:00 P.M.	53	9:00 A.M.	50
10:00 P.M.	51	10:00 A.M.	56
11:00 P.M.	50	11:00 A.M.	57
12:00 Midnight	49	12:00 Noon	57
1:00 A.M.	47		

Highest temperature yesterday, 57 degrees.

Lowest this morning, 48 degrees.

Highest since the first of the month, 78 on the 3rd.

Lowest since the first of the month, 33 on the 8th.

Precipitation for the 24 hours ending at noon today, none.

Precipitation since the first of the month, .92 inches.

Maumee river stage at 7:00 a. m. today, 2.7 feet.

Relative Humidity—

7:00 p. m. yesterday, 91 per cent.

7:00 a. m. today, 96 per cent.

Barometer, Reduced to Sea Level—

7:00 p. m. yesterday, 30.41 inches.

7:00 a. m. today, 30.48 inches.

Highest wind velocity, 12 miles per hour from the northeast at 11:15 p. m.

Sun sets today 4:51 p. m. Rises tomorrow 5:55 a. m.

Clarence G. Kroek, of 617 Hendricks street, who for the past two years has been in the children's department of the Lehman clothing store, has accepted a position in the Patterson-Fletcher Co. children's department. Mr. Kroek has a host of friends whom he will be pleased to see in his new home.

WOLF & DESSAUER
NORTHERN INDIANA'S FOREMOST DEPARTMENT STORE
WEST BERRY ST.

Wise Folks Are Buying Blankets Now!

—While stocks are so splendidly complete—we've never had such an immense line, composed of such a wide range of qualities, as this season.

COTTON BED SHEETS

—Plain white double cotton bed sheets; full size; pair $1.

COTTON BLANKETS

—Extra size cotton blankets, full 72x84; tan and gray, with beautifully designed borders; pair, $1.69.

BEACON WOOL NAP BLANKETS

—Soft and warm, in lovely plaid effects—pink, blue, gray, tan, yellow and lavender blankets of such splendid quality that many prefer them to wool; exceptional values at, $3, $3.48 and $3.98.

Romances of Our Presidents—No. 1

Madison Courted by Talking Politics—His Quick Contest of Pretty "Queen Dolly."

Madison and "Queen Dolly."

Cupid has dared to dictate to President Wilson and by now you are pretty well acquainted with his pretty love affair and of plans for his approaching marriage.

But are you familiar with the romances of other presidents of the United States—for many have had real romances. Here is the story of Madison and "Queen Dolly."

Madison, solemn as he was, nevertheless always was quick to note and appreciate a pretty woman and shortly after he was 30 he was attracted to a girl still in her teens, Catherine Floyd, a vivacious and strikingly pretty young woman.

He courted her by sitting in a room with her and discussing at great length with her father matters concerning the public debt, tariffs and revenues of state and nation.

When he asked her to marry him the young girl swayed by her parents reluctantly said "Yes."

But while Madison had been talking politics with the father a rival, a young clergyman, had talked earnestly to the girl to other matters. He continued to talk of the other "matter" until the young miss resolved to and did break her engagement to Madison.

Madison "took it hard" and it was more than ten years before he ventured to smile on a woman again—this time the charming widow Todd.

When a girl her parents had moved to Philadelphia and embraced the Quaker faith but nothing could subdue the spirited Dolly Payne. She, noted for her charm, soon attracted a well to do young Quaker lawyer, John Todd. When he asked her to wed she demurely said:

"I never mean to marry."

Her parents urged her, however, and finally she consented. Three years of married life followed, during which time she became the mother of two babies. Then her husband died of yellow fever.

In the full bloom of womanhood the widow Todd soon gained fame for her beauty and men vied with each other to catch a glimpse of her as she went walking.

Madison saw her. Then hastened to his friend, Aaron Burr, and begged to be presented. Soon rumors of Madison's new love affair spread. The president and Mrs. Washington sent for Dolly.

"Is it true?" asked Mrs. Washington.

"No, I think not," replied Dolly, but her blushes told the story. Mrs. Washington "bade her not to be ashamed. It is an honor to win a man so great and so good."

Madison had won the whole heart of the beautiful and brilliant woman and he showed his devotion and appreciation by being the most devoted of husbands.

BULLETIN.

Atlanta, Ga., Oct. 16.—Several girls and women are believed dead or seriously injured in a fire at the supply department of the Mutual Film company, here today. They were working on the second floor of a two-story building. The fire spread so quickly that it is feared few had time to escape.

THE DEATHS.

GOODMAN.

Samuel Goodman, aged 23 years, an inmate at the industrial home of the I. S. S. F. M. Y. for the past fourteen years, died at the institution Saturday morning following an attack of epilepsy. The body was shipped to Indianapolis.

FUNERAL NOTICES.

Schnurr—Funeral services for Mrs. Catherine Schnurr will be held Monday morning at 9 o'clock at St. Mary's Catholic church. Interment at the Catholic cemetery.

Mullahy—Funeral services for Mrs. Anna Mullahy will be held Monday morning at 8:30 o'clock at the home of John McNulty, 1815 Webster street, and at 9 o'clock at St. Patrick's Catholic church. Interment at the Catholic cemetery.

PASSES AWAY AT TIFFIN.

Relatives have been advised of the death Friday at Tiffin, Ohio, of Mrs. E. A. Haffelmeyer. The funeral will be held in that city Monday. Mrs. Haffelmeyer was formerly Miss Irma Knowlton, of Fort Wayne, and had a wide acquaintance in the city.

Fred L. Freimuth left for Chicago, Saturday, to attend the John McCormick concert at the Auditorium Sunday afternoon.

GEORGE DURYEE DEAD.

Former G. R. & I. Baggagemaster Expires at Hillsdale.

Fred G. Duryee, of the Fort Wayne Electric works, received a telegram stating that his father, George Duryee, died at the family home in Hillsdale at 11 o'clock Saturday. The deceased resided in Fort Wayne some years ago and for eighteen years was employed as a baggagemaster on the G. R. & I. train. About fifteen years ago he was disabled by an accident and soon afterwards moved to Hillsdale, where he resided up to his death. Mr. Duryee was sixty years old. The funeral will be held in Hillsdale probably next Monday.

1,788 INJURED IN A MONTH.

Indianapolis, Oct. 16.—During the month of September, according to figures compiled by the new industrial board of Indiana, there were 1,788 industrial accidents in the state, nine of which were fatal. Employes of automobile factories led the list of injured, with a total of 146. The steam railroads were next, with a total of 145. In the coal mines of the state 113 were injured.

The electric railways of the state did not make a report to the board of accidents for the month. In the list of accidents 185 of those injured were hurt by falling objects and sixty-eight persons stepped on nails. In the list of those reported injured were 132 who were receiving wages of more than $20 a week.

FOSTER IN CORYDON.

Samuel M. Foster was in Corydon, Saturday, attending a meeting of the Indiana Centennial commission of which he is a member. Corydon was the first capital of Indiana and a big celebration will be held in that city.

We Furnish THE HOME on EASY Payments

PICKARD HOUSE FURNISHING CO.
112-114-116 EAST COLUMBIA ST
Store only ONE SQUARE north and a FEW FEET east from the TRANSFER CORNER

SHOP AND RAILROAD NEWS

NEW SHORT HAUL FREIGHT TERMINAL

Nickel Plate Will Change from Continental to West Leipsic.

The lay-over point for the short haul crews on the Nickel Plate is to be changed from Continental to Leipsic, according to news from the latter place. The Nickel Plate has arranged to enlarge its yards and put in a turntable at Continental, but the mayor and village council secured an injunction against laying more tracks across the main street of the town and the turntable project was abandoned. Continental has continued the terminal of the short haul since, however, but the engines had to be run to Leipsic to be turned and the crews filed a "kick" against the extra work this arrangement made. Now, it is said, the terminal is to be changed to Leipsic and the ten or twelve crews who lay over night at Continental will lay over at Leipsic.

IN PRECARIOUS CONDITION.

Daniel Tresslar Has Only Slight Chance for Recovery.

A Wabash official who came up from Decatur, Ill., this morning said that the condition of Daniel Tresslar, former Fort Wayne resident, who was badly injured at Decatur last Thursday, is not encouraging. The attending surgeon says he has a chance for recovery, but it is very slight. Mrs. Elizabeth Tresslar, of 325 West Williams street, the mother of the young man, is at his bedside in the Decatur hospital. Dan Tresslar went to Decatur with a number of other Wabash employes about a year ago. He is twenty-seven years old.

COMMITTEE TAKES A REST.

F. J. Schwanz, who represents the Fort Wayne shopmen in the conferences with the Wabash officials, came home last night. The conferences are not complete and will be resumed next week. There is no possibility of trouble growing out of them, it is said. The shopmen, and particularly those who belong to the federated crafts—machinists, boilermakers, pipefitters, blacksmiths and car repairmen—are seeking some working rule changes, as well as a slight increase in wages. The conference this week was with E. F. Needham, superintendent of motive power, at Decatur.

EXAMINING A PENSION APPLICANT.

The pension examining board of the Pennsylvania Voluntary Relief association of the Panhandle is looking into the application of William Emme, a cabinetmaker in the company's local shops, who seeks retirement on the disability clause. One of the members of the board is Dr. J. M. Kells, of Columbus, formerly of this city, who is taking advantage of his presence here to see a number of his old friends. William Emme worked for the company about thirty-five years.

BACK FROM LAKE OUTING.

Engineers J. B. Maurer, D. H. Graybill, F. H. Pierce and E. W. Crosby and Firemen B. F. Ambler, Herman G. Weigman, Theo C. Mungen, C. E. Geary and J. F. Cunion, of the Nickel Plate, and E. L. Hutzell, of the Hutzell drug store, have returned from Lake James and resumed their respective duties after a week's absence. The outing at the lake was not a brilliant event in the way of catching fish, but anything it lacked in that line was more than made up for in other features. They had the best times of their lives.

PILE DRIVER TO CHICAGO.

The work of setting the piling for the Osage street subway under the Nickel Plate, has been temporarily interrupted by a shortage of material. Only about half of the piling was driven, when the supply was exhausted and the crew had to quit. They went to Chicago this morning to set about 200 piles and when this work is accomplished, they will return here to resume work at Osage street.

CONDUCTOR INJURED AT ADAMS.

Conductor C. L. Filley, who has charge of a Pennsylvania work train, sustained a badly sprained ankle this morning, when his foot was turned under by striking a stone when he alighted from the caboose at Adams. He had to give up the run and will probably be unable to work for several days.

WILL SPEND WINTER IN SOUTH.

Mr. and Mrs. Robert John will soon go to Florida, where they will spend a part of the winter at least, and possibly all of it. Mrs. John has been sick for several months and the sojourn in the south will be undertaken in the hopes that it will restore her health. Mr. John is a retired Nickel Plate engineer.

WILL BUILD A HOME.

E. B. Hughes, assistant foreman of the Pennsylvania round house, has purchased a vacant lot at the corner of Pontiac street and Hoagland avenue and will immediately commence the erection of a house, which will be occupied by himself and family when it is completed.

LABORER LOSES A FINGER.

When Tony Christ, a helper in the Bass foundry, got his left hand caught in the gearing of a crane yesterday afternoon, the second finger was so badly crushed that the surgeon may have to amputate it and the third finger was severely lacerated. Dr. A. J. Kresler is the attending surgeon.

ROUND HOUSE EMPLOYE HURT.

Karl Braun, of the Pennsylvania round house, sustained a painfully sprained ankle Thursday when his foot alighted upon a piece of round metal when he jumped into an engine pit. He can scarcely walk without a cane and will be off duty several days as a result of the injury.

YARD ENGINEER HAS FOOT HURT.

W. H. Ferguson, Pennsylvania yard engineer at Lima, Ohio, who resides in Fort Wayne, is at home with an injured foot. The member was bruised when a piece of metal fell upon it. Engineer R. Koch has taken Mr. Ferguson's place temporarily.

JOHN STANFORD RECOVERING.

John Stanford, for a number of years assistant night foreman at the Pennsylvania round house, is now well on the way to recovery from a surgical operation for relief from appendicitis. The operation was performed Tuesday morning at the hospital.

FURLOUGHED FIREMEN RECALLED

To meet the demands caused by the increasing traffic on the Nickel Plate, some of the furloughed firemen are being recalled. Yesterday S. Thomas, W. Kruse and J. Rider, firemen who were furloughed all summer, were recalled.

INDUSTRIAL NOTES

Tank Repairer L. Pequinot, of the Pennsylvania, is sick and off duty.

The G. R. & I. pay car will be in the city next Tuesday.

Engineer O. L. Scherer, of the Nickel Plate, is sick and off duty.

A. C. Stemmler, of the Pennsylvania tin shop, is sick and off duty.

H. E. Lonergan, a painter at the Pennsylvania shops, is taking a layoff to attend to some private matters.

N. D. Merz, Pennsy machinist, and his wife are spending the week-end in Crestline.

Master Mechanic G. W. Smith, of the Wabash, has returned from a business trip to the Decatur division.

H. J. Grosvenor, factory manager at the Bowser plant, is spending the week-end in Chicago.

Blacksmith L. E. Rehling, of the Pennsylvania shops, is visiting relatives and friends in Chicago.

A. J. Johnson and M. Simon, of the Pennsylvania shops, are off duty on account of sickness.

Nickel Plate Fireman A. L. Ocker has taken a five days' lay off to attend to some private business.

Passenger Fireman G. R. Childs, of the Pennsylvania, is taking a lay off to look after personal affairs.

E. W. Ehrman, of the Pennsylvania erecting shop, has gone to the vicinity of Spencerville to shoot squirrels.

Nickel Plate Engineer C. J. Bricker has resumed his duties after a fifteen days' lay off.

E. L. Slater and Louis Russell, of the Pennsylvania boiler shop, are in Rome City to spend the week-end.

J. P. Ryan reported for duty at the Pennsylvania boiler shop this morning, after an absence on account of an injured foot.

Machinist William Hanson and Ed Ely are absent from the Pennsylvania tool room today on account of private business.

Engineer G. L. Kruse is sick and Engineer E. J. Agerter is taking a few days' rest. Both are Pennsylvania employes.

Road Foreman of Engines F. M. Baldwin, of the Nickel Plate, has recovered from a slight illness and is on duty again.

Machinist and Mrs. John Offner went to East Liverpool, O., today to spend Sunday with his sisters. Mr. Offner is employed in the Pennsylvania shops.

C. W. Larimore, Pennsylvania engineer, had one of his hands burned painfully yesterday and will be off duty a few days as a result.

C. A. Coffee, a yard helper at the Nickel Plate yards, is taking a lay off for a few nights and Brakeman Peterson is working in his place.

C. F. Lyons, general yardmaster at this point for the Nickel Plate, is on duty again, after a two weeks' vacation.

Nickel Plate Fireman G. E. Humsacker has gone to Cleveland to spend a week with relatives. That city was his former home.

Mrs. Moser, wife of Pennsylvania Boilermaker J. J. Moser, and two sons, have gone to Angola to spend a few days with relatives.

Passenger Conductor M. H. Dochterman, of the Lake Erie and Western, and Mrs. Dochterman left yesterday for Buffalo to spend a few days' vacation.

Conductor J. E. Long and Brakemen Harvey Holsworth and W. F. Roush, who had been off duty for several days, are at work again on the Nickel Plate.

Harry N. Williams, superintendent of the Chicago division of the Nickel Plate, is expected home tomorrow or the following day. He went to California two weeks ago to visit his mother.

Pennsylvania Firemen J. R. Cordin, C. Mead and W. H. Currier have obtained short leaves of absence for various reasons. Mr. Mead has gone to Terre Haute for a visit.

A. C. Houghtby, second trick operator at the New York Central station, who suffered an attack of typhoid fever, returned to duty yesterday, after an absence of two months.

William Hyitt, the lineman, who was so badly burned by an electric current a year ago, crippling both hands, had one of the members amputated at the wrist yesterday.

O. C. Wright, assistant engineer of motive power of the Pennsylvania Northwest system, went to Chicago this morning on business for the department.

Fireman G. A. Chaney, of the Nickel Plate, who had been running extra, has been assigned to a local freight run with Engineer Joseph Harber, between this city and Knox.

F. M. Towels, assistant medical examiner of the Pennsylvania Voluntary Relief association, will be on the Panhandle next week, examining applicants for pensions.

William Knoche, employed for the past four years as draftsman for the Wayne Oil Tank and Pump company, has resigned to take up similar work in the south.

Because of the serious illness of his wife, Nickel Plate Conductor W. B. Pierce is taking a lay off. Mrs. Pierce was reported to be slightly improved this morning.

Nickel Plate Conductor George Harper, who owns a cottage at Lake James, has taken his family there for a two weeks' outing, the last of the season.

Nickel Plate Brakeman William Wolf, who had been off duty to entertain his mother, who was visiting him, resumed work this morning. His mother lives in New York.

Firemen J. F. Frederickson and J. M. Hengstler, of the Nickel Plate, who had been stationed here, have been transferred to Bellevue to make that town their lay over place for awhile.

Engineer C. F. Durfee and Fireman R. P. Smith, who had been in the through freight service, have been transferred to the local service, with Leipsic the lay over point.

The weekly output of generally repaired locomotives from the Pennsylvania erecting shop was composed as follows: Nos. 9008, 9992, 7330, 7396, 7613, 7167, 7530, 7499 and 7467.

George VanHorn, of the Pennsylvania erecting shop, had the palm of his left hand cut through a misdirectd blow of a hammer. He will be unable to work for several days.

Mrs. H. F. Starke, who has been quite sick, is improving and her husband, who is a gang foreman at the Pennsylvania blacksmith shop and who has been off duty on account of her condition, resumed work yesterday.

Engineer Howard Mansfield, of the Nickel Plate, is at Cleveland to attend the funeral of his brother, Robert Mansfield, whose sudden death pending an attack of appendicitis was mentioned in the Sentinel yesterday.

M. Lynch, a gas holder erector, has completed the installation of a 500,000 cubic foot holder for the Muskegon Light and Traction company, at Muskegon, and has returned home to receive other assignment.

Blacksmith Frank H. Gaylord, of the Pennsylvania shops, Mrs. Gaylord and their three sons drove to Leo this afternoon to spend Sunday with Mrs. Gaylord's parents, Mr. and Mrs. B. J. Schlatter.

Yard Clerk Bernard Romey, of the Wabash, made a hurry-up trip on a speeder to Hugo, three miles west, yesterday. En route back the machine "died" and not being able to revive it, Mr. Romey pushed it for two miles.

Machinist Gus Meyers is on a hunting expedition and Machinists John Gochringer and M. J. Gorman are taking a layoff to attend to some private business. All are employed in the Pennsylvania vise shop.

A movement looking towards inaugurating a moving picture show at the Wayne Knitting mills to entertain the employes who take their lunch during the noon hour. The matter is not fully decided, but it has strong supporters.

Thomas Pritchard, one of the veterans at the Bass foundry, resumed work there this morning, after several weeks of absence. He had been visiting his son in San Francisco and incidentally attending the Panama-Pacific exposition.

Ed J. Chavanne, a Nickel Plate engineer, who was temporarily firing on a passenger train with Engineer M. J. Maroney, has been advanced to running on freight and George Swartz has taken the place in the cab with Engineer Maroney.

R. J. Perry is a new man in the store room at the Western Gas works and the following are new employes in the boiler department: Boilermaker Joseph Carto and Helpers Merritt Pettit, Joseph McCary, Oscar Bieberich, C. Kesterson, William Baughman, Luke Cook, Elmer Krueger and Alfred Huth.

Passenger Engineer Peter Reilly, of the Pennsylvania, is off duty on account of sickness. Mr. Reilly is getting very near the retirement point of his railway career. He has worked many years for the Pennsylvania company, beginning as a fireman when wood was the only fuel on the road. When he became an engineer, injectors had not been invented and water was forced into the boiler only while the egine was in motion. One of the first trips as an engineer made by Mr. Reilly was during the prevalence of a terrific snow storm and his train became stalled. After awhile water became low in the boiler and it was necessary to cut loose from the cars and start down the track to "pump up." The snow was several feet deep and Mr. Reilly had gone but a short distance, when his engine stalled and to his dismay, he was unable to move it either backwards or forwards and had to wait until the crew could shovel some of the snow off the tracks before he could get back to the train. The present day engineers and firemen are spared such unpleasant incidents, though they some time have their trains snowbound.

PARKER'S HAIR BALSAM
A toilet preparation of merit. Helps to eradicate dandruff.
For Restoring Color and Beauty to Gray or Faded Hair.
50c. and $1.00 at Druggists.

ROGERS EYESIGHT SPECIALIST
EFFLD FT. WAYNE OFFICE LIMA
ANTHONY HOTEL BLDG OHIO

FOUR-YEAR-OLD CHILD SINGS TO WOUNDED IN BRITISH WAR HOSPITAL.

In this striking picture little Elsie Bramson is seen singing to wounded "Tommies" in a ward of the Great Northern Central hospital, Halloway road.

CARD OF THANKS.

We desire in this manner to thank our friends, neighbors, and relatives for their kindness and sympathy and beautiful floral offerings during the sickness and death of our beloved husband and father.

MRS. JAMES ZEHENDER AND FAMILY.

CHORAL UNION CONCERT
Elks' hall, Tuesday evening, Oct. 19th, 8:15 o'clock.

BOSTONIANS
Famous Shoes for Men.

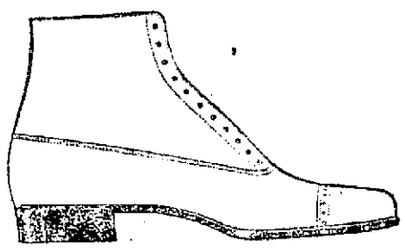

One of the leading models in the shorter high-arched effects that are so pre-eminently correct in men's shoes just now. The glove fit and dapper lines give a neat, trappy appearance much sought after.

M. APP
916 Calhoun St.

TWO THOUSAND SEE HANGING.

Execution of Negro in Illinois Drawing Card as Spectacle.

Murphysboro, Ill., Oct. 16.—Joe De Berry, a negro, was hanged here today for the murder of Mrs. J. H. Martin, wife of a leading attorney of southern Illinois. Two thousand persons crowded into a stockade to witness the execution. Three thousand more visitors were in town, unable to obtain admission to the stockade.

Trading at Foster's is not an experiment.

Sentinel Want Ads. Pay.

THE HUMAN BODY Is a machine. If you are sick I can tell you what part is affected and adjust the cause. Constipation, Headache, Rheumatism, Stomach and all organic conditions quickly respond to Chiropractic adjustments PROPERLY GIVEN. You do not need faith. Spencer said, "Condemnation without investigation is ignorance." Send for booklet by Dr. Alfred W. Lton, a noted M. D., of Philadelphia, on Chiropractic and ask for my Fort Wayne references. Examination free.

Z. B. MEAD, Chiropractor
Office and Residence 813 Harrison St. Phone 1990.

TAKE IT HOME TODAY

Publishers' Price $4.00

At Mere Cost of Handling — The SENTINEL NEW DICTIONARY

3 COUPONS AND 98c
Mail Orders Filled on Terms Explained in Coupon
Money Back If Not Satisfied

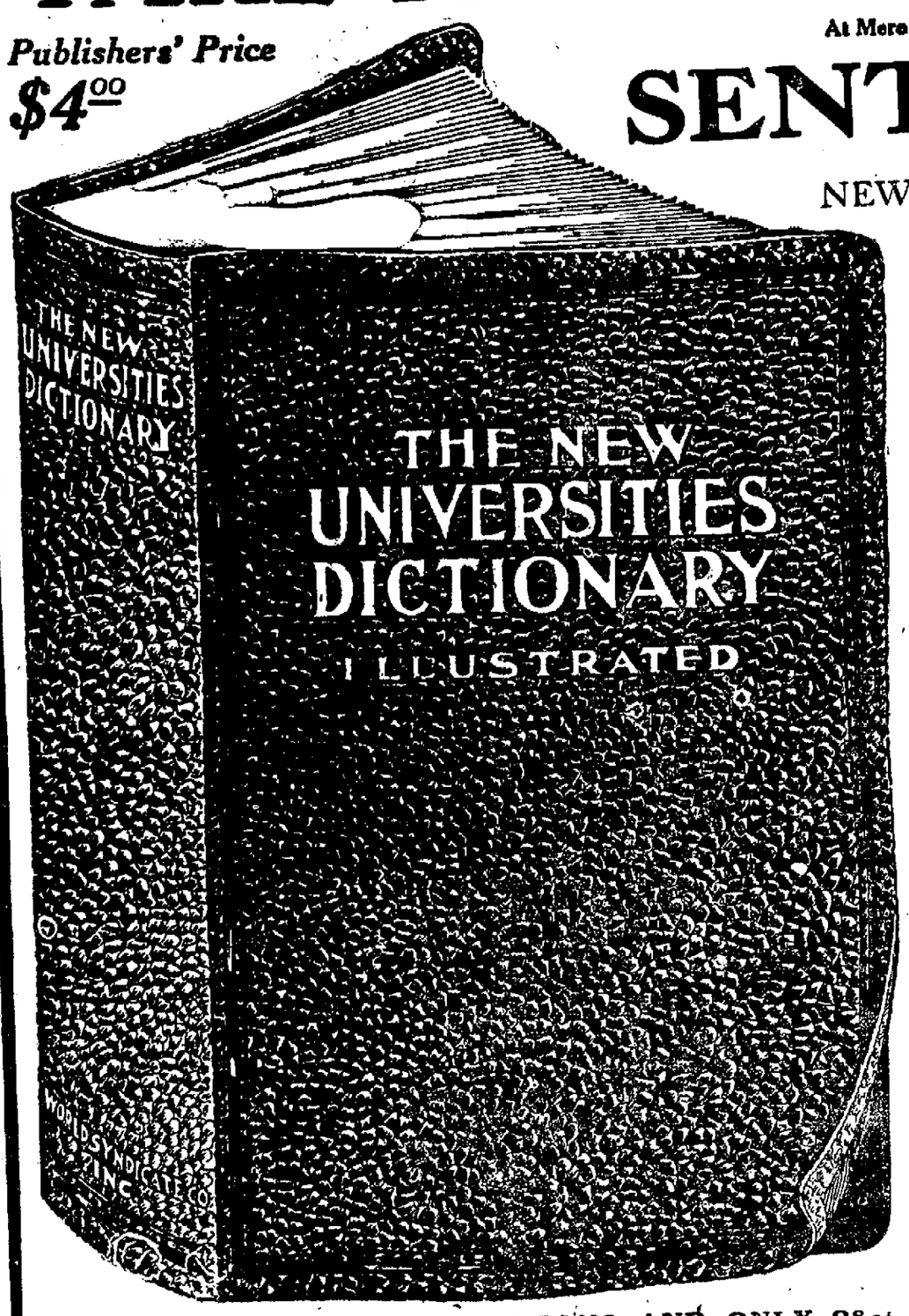

DEMAND has been tremendous. The people like the book---your neighbors are taking it in great quantities. And no wonder---it is the

Best Dictionary Ever Published.

All Brand new this year

25 Dictionaries in one.

Thousands of new words never before in ANY dictionary.

Best illustrated dictionary in the world — profuse in page and double page color plates.

Bound like a Bible. Full limp leather. Stamped in gold.

A Luxurious Book

You intend to get this book sometime. Do it NOW. This is a RARE offer. It will be open only a little while. This is the greatest offer ever made by a newspaper. Supply already running short. You MUST get your copy at once or lose your chance forever.

A $4.00 BOOK FOR 3 COUPONS AND ONLY 98c.

Cut Coupon Today, Page 2

IN THE THEATERS

AT THE MAJESTIC.

LYMAN HOWE'S PICTURES ONCE MORE THIS EVENING.

The most beautiful of universal expositions will be portrayed by Lyman H. Howe, at the Majestic again this evening. Just whether this means the exposition at San Francisco, or the one at San Diego, is a decision that rests with every spectator of Howe's Travel Festival, since the wondrous charm of each is set forth in all its glory in Howe's films, and so it becomes a matter of personal opinion after both are viewed through the lenses of Howe's cameras. But there is this much to be said—each is entirely different from the other in both general plan and in architecture, as well as in every essential detail. There is only one thing that both expositions have in common and that is that they are both celebrations of the same epoch-making event—the completition of the Panama Canal. But there the similarity ends. Not so with Howe's films, because they show also the event itself—the operation of the great waterway through the isthmus, as shown in the progress of a great modern steamship proceeding through the series of locks and lakes that constitute the canal. If the completion of the Panama Canal has been a task of stupendous magnitude triumphantly accomplished, so, too, have been the celebrations both at San Francisco and San Diego. The first impression imparted by Howe's films of the San Francisco exposition is apt to be one of bewilderment at the Aladdin-like city of palaces reared here. These wonderful colonnades and domes and towers embowered by tropical foliage of exquisite loveliness amaze the vision. The San Diego exposition has a haunting beauty all its own—a beauty that is beyond expression, yet it is entirely different from that at the Golden Gate. Here, too, one is apt to wonder what superhuman agency wrought such a fairyland. The vistas of the splendid buildings, with their sculptured decorations and shady cloisters seem like a transplanted gem of old world cities.

AT THE TEMPLE.

"THE ROSARY."

Great Moral Play to Be Presented By Temple Players.

"The Rosary," undoubtedly the greatest dramatic success of the past few years, and the play that has thrilled more audiences than any other production, is to be the next attraction at the Temple. The play will run all of the coming week.

The story of "The Rosary" is that of Bruce Wilson, who has amassed a fortune and lavishes it on his wife. Their happiness is complete until discord creeps into the home and the two begin to drift apart. No one but Father Kelly, a good old priest, and Bruce's former tutor, sees the conditions, and the priest labors to find the cause. He comes too late to prevent the breaking up of the home and the drifting apart of Bruce and Vera, but not too late to bring them together again. With the faith that moves mountains and the belief that all things are good, the priest sets to work and, removing the cause of the discontent, brings his children together again.

"The Rosary" has had the endorsement of the clergy. Protestant and Catholic, and the lay theatre-goers have enthusiastically pronounced it the most soul stirring production on the stage. There is enough comedy to relieve the more serious situaltions, but the audience never for a moment loses sight of the great lesson as imparted by the good Father Kelly. Blosser Jenkins in the role of the parish priest, has a part into which he can throw everb yit of his ability. The role has awakened his interest as no other role has, and has given him an opportunity to show a phase of his ability never shown here.

Tonight sees the close of "Our New Minister," this week's Temple success. Pleased as she was with the role of th evillage bad boy and successfully as she played it, Miss Hamerick is quite willing to get back into dresses again and be her delightful self once more.

AT KEITH PALACE

"IN DREAMLAND."

Bob Matthews and Al. Shayne Head Big Palace Bill.

"Doney Benny," a character who has won his way into more hearts than any chararter in vaudeville, is at the head of the new Palace bill, which opens Monday afternoon. Bob Matthews, who has made the character famous, will be here with his partner, Al. Shayne, clever portrayer of Hebrew characters, and they have with them as pretty a company of girls as has been seen here for some time. Their playlet opens with the dope fiend and the Hebrew merchant on a bench in New York, the Hebrew listening with amazement to the stories of the effects of the drug. He is prevailed upon to try some, and when he does so he is transported into the center of an ancient Egyptian tomb, where the mummies of Egyptian dancing girls are seen swathed in their grave clothes. The princess slowly unwinds the cloths from herself and the other mummies, and the girls then do one of the prettiest oriental dances, not the vulgar burlesque kind, but one full of beauty and grace, that a Fort Wayne public has yet seen. The third scene shows the dopers back on their bench, getting over the effects of the drug, and the act ends with a brisk song that captivates the audience and makes them want more.

Ethel Hopkins, daughter of J. D. Hopkins, one of vaudeville's pioneers, will be here with a delightful singing novelty. Miss Hopkins is decidedly good to look upon and she comes with the reputation of being some singer.

Mr. and Mrs. Norman Phillips, offering "Sweets to the Sweet," have something new. Their act is best described by a description of them. He—bunch of natural masculine qualities done up in 135 pounds, 5 feet and 6 inches. Youthfulness, enthusiasm and ambition protruding from all corners. She—bit of femininity, a dash of daintiness, a dot of impertinence, with an abundance of personality, packed in 94 pounds and five feet.

A comedy dialogue bristling with laughter, is that to be offered by La France & Bruce. These blackface comedians are coming with a trunkfull of new ideas which they call "The Argument," and the audience gets a lot of fun out of the troubles of the two black men.

William Ferry, "The Frog," is coming in all of his slithering slimness. He squirms, slithes, wriggles and serpantnely wriggles himself through his act and convinces the audience that there is not a bone in his body that is not made of rubber or spaghetti. Other acts are those of Patricola & Meyers, and Paul La Vaa & Bro.

The current bill, headed by Jovial Tom Lewis and his company of rapid fire funmakers, and with a string of other good numbers on the bill, continues to pack 'em into the Palace.

AT THE TEMPLE NEXT WEEK.

"Forgive Us if Any Have Strayed."—The prayer of Father Kelly when he reunites Bruce and Vera.

DON'T FAIL TO SEE

The Battle of Pickle Hill

FIRST 4 DAYS NEXT WEEK

MATINEES DAILY, 2:30 — AT THE — EVENING, 7:45, 9:15

EMPRESS

NEW SHOWS NEW MUSICAL COMEDIES NEW PRICES

FOR

Ladies, Gentlemen and Children

Come When You Want, Stay As Long As You Like

New Show Twice Weekly | PRICES: 10c, 20c, 30c | 3 Shows Daily 2:30, 7:45, 9:15

THE ALL STAR LINEUP AT THE PALACE OPENING MONDAY

AT THE EMPRESS.

NEW POLICY NEXT WEEK.

Empress Abandons Burlesque Field for More Attractive Line.

Tonight will be your last chance to see Fads and Follies and incidently burlesques at the Empress, for this popular little playhouse will undergo a complete change and any burlesque atmosphere that might have hid itself in a corner will be swept out. Starting next week a brand new policy will be introduced, which will be high class and refined musical comedy in tabloid form catering to ladies and children as well as gentlemen. There will be three shows daily, at 2:30, 7:45 and 9:00 p. m. and the prices will be within reach of all, being 10, 20 and 30 cents in the evening and a thousand seats for 10 cents and a few at 20 cents at the matinees. The shows will all be refined, the comedy clean and wholesome and fit for any lady or child to see.

The first attraction to appear under the new policy will be "The Battle of Pickle Hill." This is a roaring comedy with lots of new music and good singers, also several funny comedians to make you laugh till you cry. The "Battle of Pickle Hill" has been breaking all sorts of records wherever it has appeared and is reported as being one of the best musical shows on the road today. It carries a car load of special scenery and lighting effects, beautiful new costumes and everything that is necessary to make a good show. The cast will be one of exceptional merits, having several among it that have starred in musical attractions of much fame. George Bartlett and See A. Fif are the principle comedians and are two very capable men for the jobs, they are both experienced men in this line and have appeared in Fort Wayne several times with large productions. The remainder of the cast, Tom Duffy, Eddie Aiken, Billy Bollers, Edna Raymond and Ilene Edwards are well known to musical comedy and are of exceptional talent. With all this "The Battle of Pickle Hill" should be a sure winner. The future attractions will all be of the same standard and there are some very good ones on the books to appear later. If you miss the big opening you are missing something worth while. You can sit in the front and be neutral and see one of the funniest wars you could imagine. Go to the Empress, take the wife and kiddies and have a good time.

Every Day to Be Ladies' Day.

Every day will be ladies' day at the Empress hereafter and there will be matinees daily with 1,000 comfortable seats at 10 cents and a few reserved at 20 cents. Ladies and children are especially invited to attend and have a good time, and see a good show with plenty of wholesome comedy given out by expert comedians, brand new songs and pretty costumes. Beautiful scenery will always be seen and a good show is always assured. The evening prices will be very low, giving everyone an opportunity to see these wonderful productions. You can not afford to stay away from the Empress when you can see a two dollar attraction for 10, 20 and 30 cents.

AT THE JEFFERSON.

Jefferson Has Great Show Today.

Special engagement of Clara Williams and Howard Hickman at the Jefferson today only in the Mutual masterpicture, The Man From Oregon, depicting the redemption of a beautiful but designing woman lobbyist in the employ of a wealthy land company, through her moral awakening and the transforming power of a mother's love. A wonderful tale of love, politics and conspiracy tingling with tense moments of suspense and hair-raising situations of excitement, magnificently staged and acted by a company of screen stars, including that former matinee idol of the western coast, Hershall Mayall. An actual reproduction of the United States senate in full executive session is only one of the many big vital scenes which, with the ball at the executive mansion, form two of the most stupendous settings yet seen in a photoplay. This magnificent five part feature with Neal, of the Navy, and a Pathe comedy, forms one of the best Jefferson bills for many Saturdays.

YOUNG WIFE'S THROAT CUT; HUSBAND IS HELD

Connersville, Ind., Oct. 16.—Robert Davis, 30 years old, is in jail here charged with slashing his wife's throat with a pocket knife at their home yesterday afternoon. The victim, Ruth Davis, 19 years old, is probably fatally wounded, physicians say.

The husband was arrested at Liberty an hour after the attack. At Brownsville men saw him in a railroad box car and the door was slammed shut and bolted. The prisoner was dragged from the car heavily ironed, and was returned to this city by Sheriff Hendrickson.

Davis and his wife have been separated. Neighbors assert he went home in an angry mood and loud voices were heard. A few minutes later Mrs. Davis began screaming, and the husband dashed from the house and made his escape, brandishing the knife covered with blood. The woman tottered through the door and fell unconscious on the sidewalk. The wound in her throat extended from ear to ear and her shoulders and back also were slashed. A wound nine inches long and two inches deep was opened just below her right shoulder.

Davis has a police record. He told the officers, it is said, that he was sorry to hear that his wife was yet alive.

FORMER PURDUE MEN ATTEND HOMECOMING

Fifty former Purdue students left Saturday morning at 6:30 o'clock in a special car over the Fort Wayne & Northern Indiana Traction company's line for Lafayette to attend the Wisconsin-Purdue football game and the annual homecoming celebration. The trip was made in three hours and thirteen minutes. A large number also went by way of the Wabash railroad, nine leaving on the early morning train and more on the train leaving at 11:30 o'clock.

IN MOOSE CIRCLES.

A large class of candidates will be initiated Tuesday evening, October 26, by the Loyal Order of Moose. Sunday afternoon the Mooseheart legion will initiate a class of candidates. A special meeting of the Woman's Loyal Moose circle will be held Sunday afternoon, when eleven candidates will be initiated.

Joseph Schrimp, son of Henry Schrimp, has taken employment at the Pennsylvania machine shop.

Majestic Theatre
AGAIN THIS EVENING.
Lyman Howe's Wonderful Travel Pictures.
Prices 25c, 35c, 50c

JEFFERSON
W. C. Quimby, Owner and Manager
TODAY ONLY
Chapter No. 6 "Neal of the Navy"
"The Man From Oregon"
Mutual Master-picture of political life in Washington.
PATHE COMEDY

THE PALACE KEITH'S
Amusement Center of Ft. Wayne
Starting Mon. Mat. Oct. 18
WHERE AMERICA'S BEST VAUDEVILLE IS SHOWN
BILL OF STARS
BOB MATTHEWS AND AL SHAYNE AND COMPANY In "Dreamland"
ETHEL HOPKINS "The Daughter of Vaudeville"
Mr. & Mrs. Norman Phillips Present Their Unique Comedy Playlet "Sweets To The Sweet" By Marie and Frances Nordstrom
LA FRANCE & BRUCE Monarchs of Blackface Comedy In "The Argument"
A Real Novelty WILLIAM FERRY The "Frog"—His Own Creation
Patricola & Meyers "The Dancing Fool" | Paul LaVarr & Bro. Acrobats Supreme
—Keith's Jaunts and Journeys—
TONIGHT TOM LEWIS In "BROTHER FANS" And All-Star Keith Bill

TEMPLE THEATRE
Next Week, Opening With Bargain Matinee
TEMPLE PLAYERS —PRESENT— "THE ROSARY" By E. E. ROSE
A Clean, Wholesome Play of Great Human Interest.
—LAST TIME TONIGHT— "Our New Minister"
That Great Rural Comedy Drama.
Matinees Tuesday Thursday and Saturday 10c, 20c, 25c
Nights and Holiday Matinees 10c, 20c, 30c, 50c
RECEPTION MATINEE TUESDAY. Phone 116.

THE TRUTH ABOUT THE UNDERWORLD

By ONE WHO HAS LEFT IT

In the underworld there is an active, industrious and capable class of thieves whose operations are remarkably profitable, but of whom the general public seldom or never hears, although they are quite numerous. Even in the underworld itself comparatively little is known of the extent of this remunerative graft, because the masters of it are careful to protect themselves, as far as possible, against imitation.

The victims are in most cases reputable business and family men, either from out of town or away from their own neighborhoods, who much prefer to conceal their losses rather than enter the limelight of newspaper publicity sure to follow complaint to the police. Indeed, more often than not any complaint seems folly, because they seldom know just how or by whom they were "trimmed."

VICTIM'S LIPS SEALED.

There is another reason—more or less powerful as an influence in the grafters' favor—the victim, if a "ripe sucker," is at a loss to paint his own conduct with the harmonious color-tone that the artistic nature of his wife demands in all the word-pictures he may depict for her of his actions.

These thieves are called "lush grafters" and "sharks." As a rule two work together, but the cleverest of them play lone hands. They are expert "tools" (pickpockets who do the actual stealing, as distinguished from "stalls," who merely divert the victim's attention while the "tooling" is done), whose appearance, dress, personality, conversational powers, tend to stamp them as honest, substantial gentlemen.

Some years ago I was working for a "fence" (receiver of stolen goods). He and I were sitting in the "shop" together and a big man of about 40 years walked in. At first I took him to be a "dick" (detective), one of the many who came in there on private business which had to do with their well-known (in the underworld) money hunger. My well-dressed stranger was a regular thief who carried no police badge. The fence bought three gold watches from him of considerable value and he went out.

"Did you take notice of that shark?" asked the boss.

"Yes," I replied. "Who is he?"

"You would not think to look at him, that he has killed more than twenty-five men in his time, now, would you?"

"No," said I. "How did he kill them?"

"With knockout drops—before he finally got wise how to use the stuff right."

A few days later I was "shooting craps" in a gambling house and this same shark "gave me the office to quit, but I paid no attention to his signal—I was a loser and was bent on getting even—then he came over to my side and whispered in my ear: "Say, you are working for B., ain't you?"

"Yes," I nodded.

"Well, he is friend of mine—you are in bad here. Quit, the dice are crooked."

Thus was started a friendship between one of the most interesting characters in the criminal world and myself. This friendship has stood the test of time over many years.

"Big Hiram," we will call him, with his bonny smile, ready wit and sympathetic blue eyes that truly bespoke absolute fearlessness, could win the confidence of a sucker were he old or young, quick-witted or stupid. They all fell for Big Hiram's winning ways, and to tell the truth he was dependable and trustworthy in everything but money matters. Hiram could be depended upon to "clean a mark" of all his valuables without a "blow" (detection), but when it came to splitting up—well, he preferred to settle with his partner, when possible, by transposing the cipher in .50 per cent to .05 per cent—we all have our little weaknesses.

PIRATES OFF FOR CRUISE.

I will take you with Hiram and I (Hi now works without the knockout drops) as the silent observer of an evening's work, but you must be careful to pay strict attention to us only and close your eyes to others engaged in the same graft. It would not do to observe too closely every one you meet, for among them you might see an occasional front office dick and hear him ask: "Any suckers stirring tonight, boys? Don't forget papa." And in that event your taxpayer's heart might skip a few beats.

I met Hiram by appointment.

"Hello, Hiram, I see you are on time. It's 8 o'clock—let's go."

"All right, Senator."

We strolled down C—— street and Hi, the tool, stands outside while I, the stall, with keen powers of deduction and appraisal, enter a cafe and buy a cigar. Standing drinking at the bar are three friends in fine fettle. From their talk I gather that one is an "out of towner." They look like "solid" men—the visiting one is sporting a "beautiful front" (gold watch and chain)—all three have several drinks and are feeling up to snuff. The prospect is good, so out I go to Hiram. "Come in in two minutes. The mark is from Sioux City, all dressed up in a gray suit with green tie to match." Re-entering, I stand at one end of the bar and order a drink. Presently in comes Hiram, evidently in a hurry. He takes a smiling position at the other end of the bar—the sucker between us.

Among the duties of a bartender one of the most sacred is to meet smile with smile before he asks "What will it be?" and this is a bartender. Watch Hiram lean over the end of the bar and chuckle into that wondering worthy's ear: "Give me the best little old drink in the house, chief—my wife just gave birth to twins—got the news over the phone this minute."

HIRAM RADIATES FRIENDLINESS.

"Is that so?" grins the drink dispenser with genuine answering chuckle.

"You bet, and I'm going to buy the house a drink on the strength of it—see what the gentlemen will have," says the radiant Hiram, beaming on the house with contagious good fellowship in which no trace of guile or presumption suggests itself.

The bartender, already under his spell, is a willing go-between to effect the formalities of a toast from all to the health of the newborn twins at the expense of their fond father.

Hiram is in a hurry to go and see his offspring and buys another drink quickly before shaking hands all around. I wait until Mr. Sioux City has his turn to congratulate and at the psychological moment butt in and cover Hiram while the front is lifted with the nimble dexterity of long practice. If Sioux City has a "leather" (wallet) and conditions are favorable it, too, "comes away."

Hiram beaming beams of happiness, waves a fatherly-of-twins farewell from the front door and I sedately follow after to the appointed meet. This slipping-up conference over, we again stroll along, but with much more confidence and gusto—for we have "broken the ice" with raw work and are now prepared to enter the higher paths of our operations, where we mingle with our clients and pay small attention to fronts unless they are unusually valuable.

SIZING UP PROSPECTS.

Perhaps several cafe and hotel bars are visited before we see a good prospect in "Billy"—Billy is a middle-aged business man. In his office he is held in awe as J. William Worthyman, but the hotel bartender calls him Billy at 10 tonight because he has just dropped in to have his favorite bartender mix him a nightcap, after having doffed his pyjamas at the lodge meeting over which he may have presided with rare dignity, although Hiram expressively describes him as a "Poppa Guy." Hi is wearing a sparkling diamond on his well-shaped and cared-for hand, and his eyes are twinkling merrily with thoughts—perhaps—of the christening of his twins. (Hiram is now in town from St. Paul, studying the well-known "double standard" and I am selling him an automobile.)

Billy gets an earful of all this quickly, and Hiram in short order is asking Billy if he knows the Exalted Past Master of Hocus Pocus Lodge and his exalted family—cousins of Hi's on the twins' side. Sweeping all formality aside, we become a party of three and as the minutes pass we drink rapidly. St. Paul (Hiram) cautions Billy about his drinking whisky in such a way that the Poppa Guy increases his doses to show his mettle.

At 10:30 I make the delightful proposition that we three go to a certain flat where live three bachelor girls who play the typewriter in my firm's offices. "But, now, St. Paul, don't go to spoiling these chickens if we go. Don't send out for champagne for them. Take that diamond off your finger and act like a poor man for once in your life. Be liked for yourself for a change. And you, Billy, take that pigeon-blood ruby off your finger and that jeweled charm off your chain—tie them up in your handkerchief and put them in your pocket so, wealth out of sight. And, Paul, give Billy some money and let him do the honors; he is more lady-like than you."

HIDDEN JOKE IN FUNNY STORY.

At this Billy pulls out his little wallet with neatly folded yellow bills in it and protests: "What do you boys think I am? A tramp?"

"All right, then, let's go before the girls get in the hay."

To the sidewalk we go, and when Hiram wants to take a taxi I say, "No, the street car is better and, anyway, we are just plain folks now."

The street car's arrival finds Hiram in the middle of a screamingly funny story about a fat girl who grabbed hold of him "like this" (illustrating on Billy's willing person). Billy is helped up to the car platform still laughing at the story. The car starts and Hiram and I wave joyous farewells to our slightly fuddled, wholly mystified friend—turn away, walk to the corner and are on our happy way.

When Billy got on the car his handkerchief with the ruby and jeweled watch charm tied in it, and his wallet with its yellow contents were safely in Hiram's possession. All Hiram is worried about now is how he can "weed out" some of those yellow bills before we get a chance to count them over together.

In the leather we find business cards and private papers, which without delay we inclose in a stamped envelope addressed to J. William Worthyman, editor of the Daily Burst, and the next day that journal of uplift appears with a long and instructive editorial on "The Curse of Drink."

It is now 11 o'clock and our aimless steps lead us into the arms of a couple of front office dicks, who greet us with the hearty welcome of old friends.

SQUARING "THE BOYS."

"Hello, Hi. How are your children? We just heard you had twins tonight over in the Fashion Cafe."

"Did the sucker put up a holler?" we ask.

"Yes, but he don't know who got his darby—not yet. We have his address, boys, and he is hot after that watch."

"I tell you what we will do," says Hiram. "You Sherlock Holmes guys take the watch—get expense money from the mark to go after it—get a reward for its return—or both. We will keep the slang (chain) and give you a 'sawbuck' ($10), or you can do, what you like with the slang and we are square. The Senator and I have a date with another John Henry. So long."

At the Psychological Moment, I Butt In and "Cover" Hiram, While the "Front" Is "Lifted" With the Nimble Dexterity of Long Practice.

EVERY CALLING HAS ITS PHRASEOLOGY.

In today's article Mr. Peters, former crook, who turned to "the square game" after "doing a stretch at Sing Sing," tells of "lush grafters" or "sharks," who, aided by "stalls," pit their personalities against those of "ripe suckers," carrying a "good front," "tooling" them of their "darby" and "slang" or "cleaning the mark." They "weed out" as many "sawbucks" as possible before the "show down" to their friends, the "dicks." The "ripe sucker" is given "an easy trimming" by the "dicks" before he recovers the lost "sparklers" or "darby."

The Psychology of Misers

Dr. Burr of University of Pennsylvania Gives Results of Interesting Study of Their Peculiarities

One of the characteristics of misers is the lack of the social sense, the self-centeredness, the absence of the need of companionship. It is true that not a few of them have been married, but in all instances the wife seems to have been taken simply because she was cheaper than a servant or because her money was desired. It is rather remarkable, therefore, that there is alleged to have existed in London at one time a misers' club called the Split Farthing Club.

Neither intellect nor education prevents the development of the miserly instinct. The tinker and the man of science alike fall victims. No veneering of acquired characteristics can prevent the real man showing through.

When we try to learn the true psychology of the miser we find there is but little data; authors are so interested in the melodramatic and the eccentric, in the queer and the squalidly picturesque events of the lives, that they pay attention to nothing else.

Mental ability does not protect against miserliness, for there have been many men of mental power far above the average who have suddenly lost interest in intellectual pursuits, without any other evdence of insanity, and have lived the lives of misers. So scanty is our data, therefore, that to draw conclusions about these people we must often, and sometimes doubtless erroneously, draw inferences from trifling incidents because more serious and important things are not recorded.

In classifying the type it must be remembered that a miser is not merely a man extremely stingy; miserliness is not mere avarice. Again, a man may deprive himself of everything except the barest necessities, even live in filth, and yet not be a miser, because his motive is purely altruistic, purely a desire to do good during life or after death.

A genuine miser is a man who collects money for the mere enjoyment of its possession, not for what it buys either in pleasure or power, but just as a magpie collects things. Indeed, a fanciful psychologist might explain miserliness on the grounds of atavism and say that it was a reversion to ancestral type, a throw-back to our alleged bird ancestors, just as some weakly imaginative criminologists explain crime as a reversion to the primitive man. The one is no more unjust to the magpie than the other is to the savage.

Several things strike one in studying these people, especially the great age to which many of them live. Indeed, if any one wanted an argument to prove that we of today have become too dainty and nice and lady-like in claiming that clean food and plenty of it, clean houses with much light and ventilation, frequent bathing, in short, all the things the worshipers, of the good hygiene demand, are necessary for the maintenance of health and even of life, and that rather rougher life would strengthen the race, he has at hand a plausible argument in the longevity of misers.

Of course the real explanation is that only the sturdy can be misers and survive. Their longevity does prove, however, that, given a man of strong constitution, he can survive under the hardest conditions of life. It does prove that congenital ability to resist stress has more to do with long life, not with the mere saving for a few years of useless lives, than any external circumstance. Surely few men leading the most hygienic and sheltered lives, and the terms have unfortunately become in the minds of many people synonymous, live as long as many misers who expose themselves to so many of the evils that we are taught always kill.

Social standing has no bearing on the causation of miserliness, since its victims are found in all ranks of society. Children of rich and poor, learned and unlearned, of good and bad, all alike may come to the same end, and disbelievers in heredity may use this as an argument, but they should remember that externals play little part in heredity. Need of money seems rarely, if ever, to be an exciting cause in starting from necessity what later becomes a fixed habit.

That the condition is pathological goes without saying, but it is not an insanity in the technical, restricted meaning of the word.

I have tried to learn—because I believe that all constitutional disease stamps the external anatomy with its individual hall mark, only our eyes are not sharp enough often to see it—whether there is a characteristic physiognomy in misers, but without success.

The only conclusion that one can draw is that misers, like most abnormal people, do have casts of countenance which are unlike the ordinary types of faces. Many of them have the same look of furtive intensity that is common in the paranoiac, the religious maniac, and in many other dwellers in the borderland of insanity. They are almost all thin, but often wiry. They are long faced, and may have high or sloping foreheads. Their noses are frequently long, and seldom broad at the opening of the nostrils.

In one minor mental characteristic they often resemble a certain type of chronic maniac in possessing a cutting, sarcastic and cruel sense of wit. Doubtless many of the witty sayings attributed to them are apocryphal, but many are true, and even the false ones show that unconsciously the public has learned to associate a certain form of wi with miserly characteristics.

ADVERTISE IN THE BUGLE!

Have you got ennythink to sell or swap? Do you want to buy ennythink?

THEN TRY A AD WITH US

Biggest & only newspaper in this end of the Co. Advertising rates furnished with great cheer. Sirculashion books open to nobuddy.

YOULL HAFT TO TAKE OUR WORD FOR IT

BINGVILLE BUGLE

INERGIA FATUM PARIT

BY NEWTON NEWKIRK

Copyrighted, 1915, by R. A. Grenler

DON'T BE A TITEWAD!

Pay up your back subscription to the Bugle & thus fill a long-felt want on our part.

WE CAN'T RUN A FIRST CLASS NEWSPAPER ON HOT AIR & COLD POTATOZE.

P. S.—If we are not in leave the money with our wife next door.

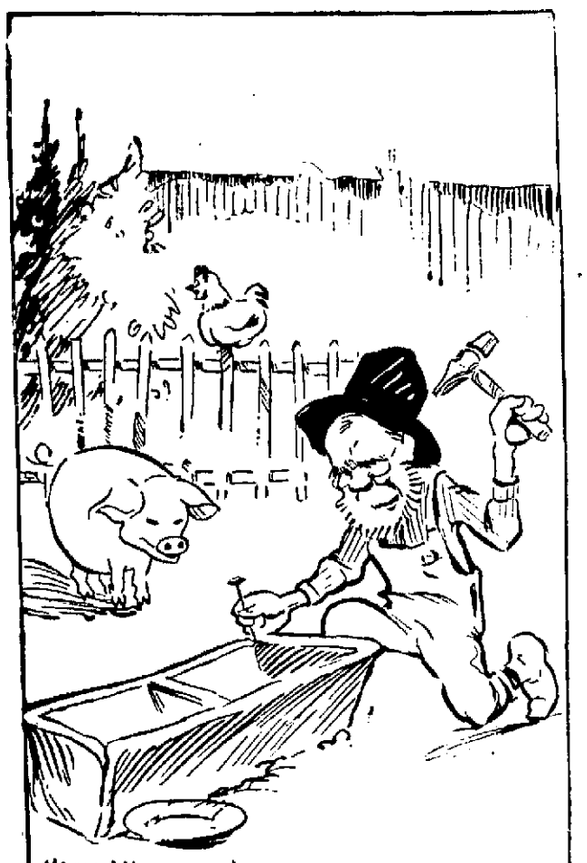

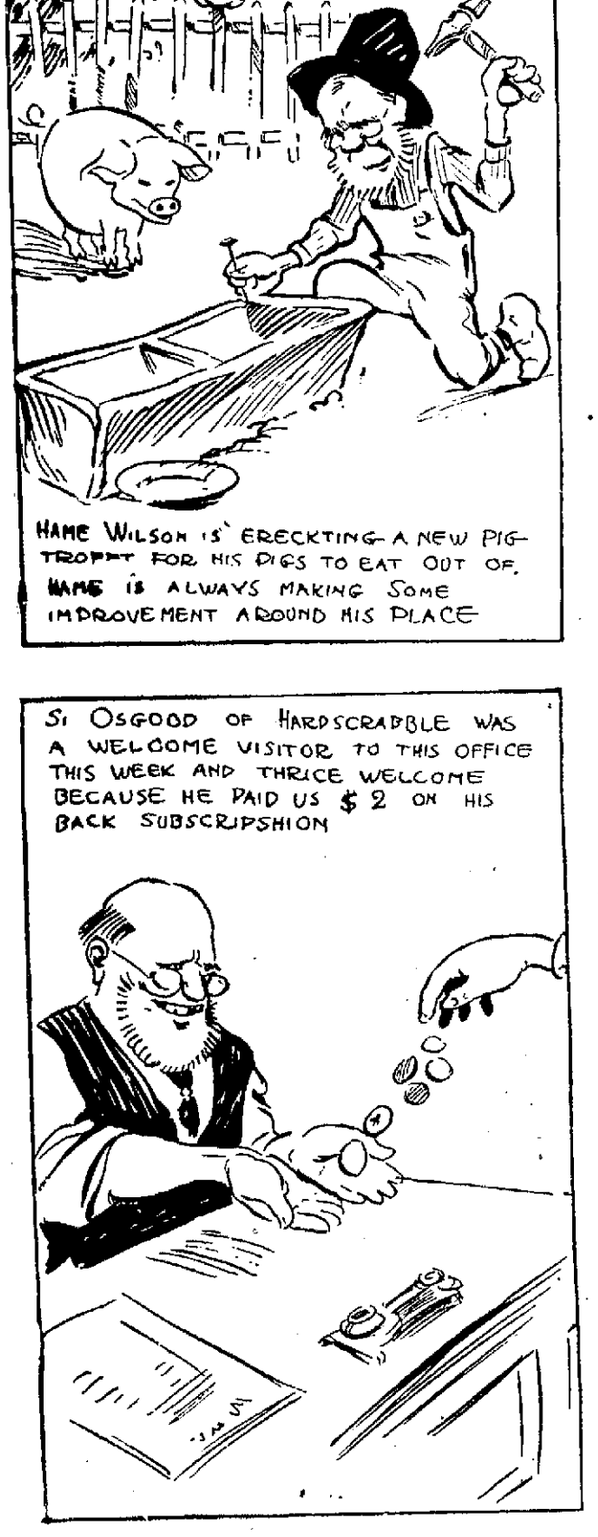

THE BINGVILLE BUGLE

The Leading Paper of the County

Bright, Breezy, Bellicose, Bustling

How doth the busy little bee
Improve each shining hour—
By gathering honey all the day
From every opening flour.

The cheapest advertising medium in the county. If you believe in advertising, come and see us. For further information call on or address the editor.

EDDYTORIAL ON CHARITY.

Being as we can't think of nothing better to write a editorial about for this issue of the Bugle, we will therefore write on the subjeckt of "Charity," which is a good 'deal better than writing nothing at all.

We will probably not be much disputed when we say that there is a large number of residents of Bingville who don't know what the word charity means, and probably never will—they wouldn't know what it meant if they was to look it up in the dicshionary, which is impossible, being as there ain't probably more than two dicshionaries in Bingville, one at the school house and tother at the Bugle office, to which we refer repeatedly and often in order to ascertain how certain words is spelled and the meaning of same.

Charity consists of being charitable. Them as has charity are always long suffering with their neighbors and are always ready to overlook faults in others and willing to suffer being imposed upon without losing their tempers, rolling up their sleeves and wanting to fite. That's what charity is.

It is said "charity begins at home," but charity in Bingville don't begin at home by a doggoned **sight**. It would be a good eal better if it did. It would be a good eal better if folks here in Bingville would stop considering the motes in their nabor's eyes and pay a little attenshion to the katterpillers in their own eyes. It would be a good eal better if they didn't talk about each other behind each other's backs and always try to git the best of each other, whether it is in a horse dicker or anything else.

While charity is a good thing, enough charity is sufficient and too much is a-plenty. It is possible for a person to have too much charity—look at us as editor of the Bingville Bugle, for instants!

Now we have got so much charity for people that we keep on sending them the Bugle year after year and they never give us a red cent in return for it, and probably never will. Perhaps we will git our reward in heaven, but if we could get a porshion of it here and now, it would enable us to pay off some of our obligashions, and probably enable us to buy a square meal with what would be left over.

If you subscribers, who are ten years or more in arrears, thinks that you can rub it in on charity much longer, you are mistaken, and if you don't pay something on your back subscripshions the law must take its course. Beware!

Country Correspondence

HAPPY VALLEY.

Hame Wilson is ereckting a new pig trofft for his pigs to eat out of. Hame is always making some improvement around his place.

Mrs. Benj. Gibbs sundayd with Mrs. Peter Wilkins last Sunday arriving Sunday morning, and returning home Sunday ev'g, conshus of having spent a very enjoyable Sunday. OCCASHIONAL.

ZION CROSSROADS.

Alonzo Peterson's wife persented him with a 10-lb. boy on Lonzo's birthday, which was last Monday. Lonzo says that if she had persented him with a pair of boots or something else that he could wear and what would be useful to him, he would of been a good deal better pleased, being as he is already the father of 7, and looks upon the arrival of one more as more of a calamity than a blessing.

Bill Wonds is laid up with roomatiz. Bill can't scaircely move had nor foot, and his wife has to feed him with a teaspoon just like a baby. Bill says that roomatiz is worse than typhoid fever because he had both and knows.

Jane Truman Sundayd with her sister, Mrs. Jim Snyder of Keyridge last Sunday and Monday. Jane would of Tuesdayd with her sister also, but she had to return home to look after things.

VERITAS.

CALAMITY CROSSROADS.

Amri Haines has sold his mule to Ben Henderson for $20. Amri says he lived with that mule ten years and has nearly had his head kicked off his shoulders twice, so he thought he would sell it at a bargain to Ben, being as he don't like Ben very well no how.

Miss Zella Comstock of Snake Bend is visiting her aunt here, Mrs. Hester Ruskin. Most all the boys here at the corners is mashed on Zella who is a powerful good-looking girl.

Bedelia Peners was 44 years old last Saturday. Miss Bedelia says she ain't but 27. There is lots of folks around here who remembers the year she was born and you can't go back on that.

Malachi Summers et 2 whole punkin pies right outen the oven which his wife baked Saturday, and as a result Malachi was sick abed for two days. Malachi is a great hand for punkin pie.

ONE WHO WAS THERE.

Lokels

Amzi Gookins had some sale bills printed at the Bugle office last week advertising an oxshion which Amzi will hold next Wednesday. Why don't more people have oxshions and have us print their sale bills for them. Job work done while you wait—if you wait long enough.

Pete Hoskins walked 5 miles with his old muzzle loader shot gun over to Gootchie pond last Saturday to shoot a bunch of partridges which he had lokated over there the week before, and after he arrove there he discovered he had went and left his powder to home, so Pete walked back to Bingville in turrible disguist, and he says now he wont try to shoot them partridges agin if they live to be a hundred years old.

Si Osgood of Hardscrabble was a welcome visitor to this office this week, and thrice welcome because he paid us $2 on his back subscripshion. Thank you Silas. Call again often espeshially if you have a little ready money ahead.

Elisha Wiggins, of Calamity Corners was in Bingville last week looking for a steer to match up with a speckled and spotted steer he had so as to make a yoke of oxes outen the both of them, but Lish failed to find a match. Speckled and spotted steers aint very numerous around here.

Eggs is turrible skeers in Binaville at present bein as our hens has kind of let up on layin sinct it got cooler. As a result eggs have went up to the redikulus price of 20 cts. per doz.

Eb. Simpson painted his buggy last week and thinned the paint with what he thort was varnish but which later proved to be molasses, and the paint aint dried yet, and Eb calkilates that before it does get dry the flies will have it et all off.

It wont be long before Injun summer will be here. Some people likes to see Injun summer come, but as for us it is the most melankoly part of the year.

Personals

Nice weather after the rain.

Hez Andrews perdicts that we will have two more big rain storms within a short time. Hez says when there is one big rain there is always two more follers it. If there was a Bingville vijilance committee, it's duty would be to call on Hez fer permulgatin such theories.

Dad Henderson went squirl huntin recent and shot a hen hawk. Dad most generally always as a rule shoots something when he goes huntin, whether it is what he was huntin after or not.

Bale Hawkins says that his hay crop this year wasn't hardly worth cutting, owing to the drought. Bale expects to have to buy hay for his stock this winter as usual.

Samantha Still Sick

Samantha Deevers is on the sick list as ushual this week. Tother day as we happend to be a going past her residence she knockt on the winder and beckond us to come as she wished to speak to us and we done so only to find Samantha settin up clost to the fire all bundeld up in shawls and blankets and shivring like everythink like as if she was freezin todeth.

Samantha tuk us to book for not mentchioning the fackt in the Bugle last wk that she was on the sick list and not only that but on a sicker list than ushual. We apologised to Samantha who was purty mad about it and told her that if we diddent mentchion her being on the sick list last wk it was a oversite being as we aim to state this fackt about Samantha in every ishue of the Boogle the yr round and have did so with but very few excepshions for the past several yrs.

Then Samantha seemd to cool down a leetle mite and said for us to see to it that not mentchioning that she was on the sick list every wk hereafter diddent ockur agin.

Samantha states that the reason she is on a sicker list than ushual this week is becuz last Satterday night her sister with who she lives with come to her bedroom to ask her a questshion after she had went to bed for the night and left the door open moren a minnit and that the draft of coolish air whitch come into the room from the outside is whot give her a fresh cold. Samantha sleeps under two or three sets of blankets and allus has her bedroom doors lockt tite and the winders all shet titern a bung.

Samantha says that with this fresh cold whitch she has ketched she persooms that she will remain faithfully on the sick list all this coming winter and that she wont stick her nose ouren doors until about next May 1916. We dont know of no person in Bingville who enjoys being in poor health as much as Samantha does and hereafter we will endever to state she is on the sick list each wk as reglar as clockwork.

Hi Ort to Lern to Read

Hi Cranby one of our most prominent cittizens and also one of our most ignorunt ones receeved a letter tother day in the mail from the co seat.

Hi was a good eal surprised when Eph Higgins our accommodating P. M. handed him the letter and Hi turned it over and lookt at it and then lookt at the address right side up and upside down and askt Hen if the letter was shurely for him.

Eph said it was and then Hi who cant read or even spel cat for that matter askt Eph if he would be so accommodatin as to open the letter and read him the contents there was in it if enny.

Eph said he would and so he opend the letter and read it over hisself first and when he done so he begin to laff like everythink. Hi askt him whot he was laffing at and soon as Eph could git straightend up he read Hi the letter whitch was nothink moren a bill from a licker dealer at the co sont from who it seems Hi purchased 3 gals of rum moren five yrs ago and aint nevver paid for yet.

When Hi found out what was in the letter he snatcht it outen Ephs hands and shuk his fists under Ephs nose and told him if he ever ketchd him readin his own personal and private mail matter agin he would report him to the P. O. orthorities at Warshington! Then Hi clumpt off home maddern a wet hen.

Jabez Wouldn't Sign

Two weeks ago there was a registered letter came to the Bingville postoffice for Jabez Simpson, and when he called for his mail Eph Higgins, our accommodating postmaster, told Jabe that he would haft to sign for the letter before he could get it.

Jabe refused to sign, he said that ever sinct he had signed his name as security for a note four years ago and had to pay for the full amount of the note hisself, he had took a oath that he would never again put his name down on a piece of paper, and he'd be doggoned if he would do it this time.

Eph told him that it was government rules to sign for a registered letter and 'less he signed, he couldn't have the letter.

Jabe then told Eph that 'less he give him the letter right off, he'd give him one of the doggondest drubbings he had ever had.

Eph told Jabe if he laid so much as a finger on him he would have him persecuted to the full extent of the law for assault and battery on a servant of the government, which skeered Jabe some, and he went away without his letter. Eph says Jabe can't have that letter 'less he signs for it if it has to lay in the Bingville postoffice until it rots.

Addishional Personals

Zeke Watkins had a cow to break her leg in a stone fence last week. Abe said he calkilates he'll have to shoot her and sell her out for beef to the nabors.

Miss Phoebe Hildebrand, our fashionable dressmaker is so drove up with work at present that she can't promise any new work inside of four weeks. How's this for dressmaking?

Winter Is Approaching

We desire to state very breefly that winter is approaching almost afore we are aware of it, but there aint no doubt we will be aware of it after it gits here and the thermometeer drops down to 15 or 20 degrees below zero.

We would suggest that unless some of our dead beet subscribers desires to have us make a asignment before winter arrives that they drop into the Bugle offis and pay us somethink on their back subscripshions. At the present writing our assets is away below our liabilities and unless we git some money soon we persoom we will haft to close up shop for lack of funds.

Are You a Nut——?

lover? In that case this advertisement will interest you. Lissen: I have for the past 2 or 3 wks been **gethering and storing away in my barn a whole mess of different kinds of nuts** for human consumpshion this winter by them as desires nuts. These nuts incloods **walnuts, hickery nuts, beech nuts, chest nuts & other kinds of nuts** too numerus to mentshion.

What is niser during the long winter evgs. than to set down before the fire before you go to bed and **crack a lot of nuts** and ete same? Anser—nothing is niser. They go good in conneckshion with appels or they're **turrible good alone.** Not only that, but the colonels of nuts of various kinds is nice to make **nut cake** out of, also to put into **taffy.** An fackt, nuts is good for menny things and they're awful nurrishing, too. You've herd the saying, **"as swete as a nut,"** ain't you?

These nuts whitch I have getherd is all spread out on my barn floor drying and curing, as I mite say. I diddent gether 'em to ete —**I getherd 'em to sell.** If you desire nuts give me a call and I will make the price right on same. **Satisfackshion garrynteed** or money refunded. **I don't charge** enny moren these nuts is worth considern that I **riskd life & lim** gettin some of em offen the trees. See me if you want nuts.

Yours for Nuts,

WES WOODRUFF

Nut Collector

Bingville